WEATHER
Tonight: Clear
Saturday: Sunny

Victoria Times

tv week inside today

91st YEAR, No. 80 ★★ VICTORIA, B.C., FRIDAY, SEPTEMBER 13, 1974 15 CENTS DAILY, 20 CENTS SATURDAY

Canadian Trawlers Seized

SEATTLE, Wash. (AP) — Five Canadian trawlers have been seized for allegedly fishing illegally within United States territorial waters off Washington state, the U.S. Coast Guard announced today.

The coast guard originally had announced the seizure of two of the boats, the Wendy Mureen and the Arlene. A spokesman later said the trawlers Silver Ann, Debbie Mack and Dixie also were seized.

All five were in the same general area about 35 miles northwest of Bellingham, Wash., the spokesman said.

The five boats were being escorted by the patrol boat Point Richmond to Bellingham, the spokesman said.

The Point Richmond spotted the boats early today fishing for sockeye salmon about three-quarters of a mile inside the three-mile limit off Bellingham, the spokesman said. The Canadian boats apparently made no effort to resist the seizure, he said.

3 Leaders Disclose Holdings

B.C.'s three opposition party leaders have made public their financial holdings in advance of the official Sunday deadline for filing under the NDP's new Public Officials and Employees Disclosure Act.

Conservative leader Scott Wallace was first off the mark in making his statement public and Liberal leader David Anderson was third, but their meagre disclosures paled beside the extensive list of holdings revealed by Opposition leader Bill Bennett.

In a 15-page document the Socred leader disclosed he has large real estate holdings within the four companies in which he holds greater than a 30 per cent share.

Those companies are: Benwest Holdings Ltd., Apex Financial Accounting Company Ltd., Parkland Estates Ltd., and B.C. and F. Holdings Ltd.

But along with the lengthy disclosure, Bennett announced an agreement, signed this week, to sign over all his business interests and investments to Royal Trust, to act as a trustee in managing the holdings.

Bennett said if B.C.'s new disclosure legislation had not made all elected official's financial holdings a matter of public information, he would have put all his holdings into a "blind trust," but as it stands now he will still be totally informed on the state of his financial holdings.

Bennett said, however, the move will still remove him from any association with his business activities while in office.

Since his election he has lost track of his holdings and has no idea of his personal financial wealth, he added.

Disclosures by Anderson and Wallace, on the other hand, were mostly nil with the exception of minor investments and savings funds.

Neither politician holds any kind of controlling interest in any business.

Anderson said until he was required to fill out the form he had no idea what holdings he had since his assets were in an informal blind trust.

He called the disclosure act a farce, since family members are not required to disclose and the extent of holdings need not be listed.

Anderson also said anyone wishing to know the value of his holdings "for a legitimate reason" can get the information from him.

Bennett was also critical of the new bill and repeated the Socred party's pledge to appoint a public trustee if they are elected to office.

That person would have control over all disclosures and would be empowered to scrutinize all officials financial holdings, said Bennett.

Such a system would be far more effective and have some teeth, he said, because the public is more concerned about an official's financial standing when he leaves office than when he enters.

★

BENNETT: MUCH LAND

Socred leader Bill Bennett disclosed he has a greater than 30 per cent interest in four companies — Benwest Holdings Ltd., Apex Financial Accounting Company Ltd. Parkland Estates Ltd. and B.C. and F. Holdings Ltd.

These companies also include large real estate holdings around the province.

In addition to these interests, now managed by a trust company, he has a large retirement savings plan with interest in seven companies and his wife and children also have assets held in trust. His family members' assets, he said are in Winfield Ranch Ltd., Kelowna Inn Towner Motel Co. Ltd. and Southern Warehouse Sales Ltd.

Bennett listed Apex, Benwest and Parkland as the only companies providing him with remuneration and listed no personal creditors.

See BENNETT Page 2

ANDERSON: SOME SHARES

Liberal leader David Anderson's scanty list of financial holdings includes an investment portfolio with a list of 20 companies in which he holds shares.

Anderson said the portfolio is valued at about $25,000.

The only other information offered in his disclosure is the name of one personal creditor—the Canadian Imperial Bank of Commerce.

The Liberal leader listed no companies or businesses providing him with a salary or renumeration; no land holdings; and no companies with which he holds more than a 30 per cent share.

The companies in his portfolio are: Laurentide Finance, R. L. Crain, Brascan Ltd., Pan Canadian Petroleum, Hy's of Canada, Imperial Marine, Block Bros. Q.C.T.V., Villacentres Ltd., United Tire and Rubber, Doman Industries, Hambro Canada, Canadian Pacific Ltd., Blackwood Hodge, Maitou-Barvue, B.C. Forest Products, Total Petroleum, T.D. Realty, B.C. Realty and Abbey Glen.

★

'BIG STUFF'

"It's not very exciting," Conservative leader Scott Wallace quipped as he handed out copies of the official disclosure form which all elected officials in B.C. who wish to remain in office must file before Sunday.

The most interesting item in his disclosure appeared to be a $200 debenture with Victoria Golf Club to pay for a new sprinkler system.

The only other corporation Wallace holds shares in, according to the form, is Provident Mutual Fund Ltd.

And those mutual savings shares "are going down in value every day," Wallace said with a chuckle.

The extent or value of financial holdings do not have to be disclosed under the new Public Officials and Employees Disclosure Act, only the names must be listed.

Wallace listed no businesses paying him a salary or remuneration for services and listed his only land holding as the Fairfield Road lot on which his medical office is situated.

The Oak Bay MLA listed two creditors: Toronto Dominion Bank, with which he has a demand loan, and the Industrial Development Bank, which holds the mortgage on his medical office building.

Four savings plans, including an account with Northwest Trust Company, the MLA's superannuation plan, the Canadian Medical Association retirement plan and a university scholarship scheme, were also listed.

"It's big stuff this," said Wallace.

Forces' Pay Up 11.1%

OTTAWA (CP) — Most of the more than 82,000 men and women in the armed forces will receive pay increases averaging 11.13 per cent Oct. 1, the defence department announced today.

When the $500-a-year increase the government gave public servants earlier this year to cover cost of living increases is considered, the 1974 increase for the forces is 14.51 per cent for officers and 16.86 per cent for other ranks.

At the same time the department has acted to halt the drain of pilots going from the forces to higher-paid private industry.

Today's announcement covers all but some privates, officer cadets, second lieutenants, legal officers and generals. Those received pay increases earlier this year.

The defence department said pay rates in the reserves will be adjusted as well.

It said the forces pay increases vary. "For example specialists such as medical doctors, dentists and pilots are paid more than general service officers, at a rate comparable to their public service counterparts."

A new higher paid classification of specialist has been created, the department added.

Under the new pay scales there will be these basic rates: corporal, between $852 and $1,078 a month, depending on skills, specialist and incentive pay; sergeant, $970 to $1,248; warrant officer, $1,107 to $1,333.

Lieutenant, $655 to $1,195, depending on the years served in that rank; captain, $1,180 to $1,600; major, $1,605 to $1,885; lieutenant-colonel, $1,930 to $2,200; and colonel $2,250 to $2,550.

A brigadier-general gets between $25,000 and $32,000 a year; a major-general between $28,500 and $36,500 and a lieutenant-general, $32,5000 to $41,500.

Besides special skills pay, the forces also pay environmental allowances. That is special pay for those who fly and those who go under the sea.

—John McKay photo

HELPING HAND for Mother Cecilia Mary, 85-year-old former leader of St. Mary's Priory at Colwood, is given by colleague Sister Mary Josephine Donovan as elder nun arrives to give testimony at Law Courts trial. Outcome will decide which of two religious factions will control Society of the Love of Jesus. See story on page 19.

★

Rocky Admits $33M

WASHINGTON (WP) — U.S. vice-presidential nominee Nelson Rockefeller has filed a preliminary report putting his immediate personal fortune at $33 million, but the figure is expected to be revised upward before Senate hearings on his nomination begin Sept. 23.

The total — consisting largely of real estate, objects of art and stocks acquired years ago — apparently is based on acquisition value in many cases, and Rockefeller has been asked to revise it to reflect current market values, which may be substantially greater. He also has been asked to review any interests which he may have in family trusts which could be properly ascribed as his personal property, and this could also conceivably boost the total figure.

However, the initial figure put together by Rockefeller aides and sent to the House Judiciary and Senate Rules committees in furtherance of the nomination is about $33 million — enormously less than some public estimates of his holdings which have been as high as $300 million.

Rockefeller, in 35 years of public life including four terms as New York governor, has never revealed his total wealth.

WORDPLAY

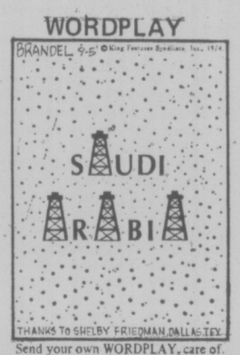

Send your own WORDPLAY, care of this newspaper.

13-Year Low In Dow Slide

Times News Services

NEW YORK — The Dow Jones industrial average climaxed its current slide today when it fell 12.44 points to 629.30, dropping to its lowest level since Nov. 19, 1962.

The new level of the blue chip indicator was recorded at 3 p.m. EDT when the market still had a half hour to go to the closing bell.

The last time the Dow closed lower was on Nov. 19, 1962, when it ended the session at 626.21 at the height of the Cuban missile crisis.

Persistent gloomy economic news has been responsible for the week-long slide in this widely watched indicator.

The Dow is well down from its 1974 high of 891.66 on March 13 and more than 400 points below its all-time high of 1,051.70 reached on Jan. 11, 1973.

The Dow has skidded more than 36 points in the first four sessions this week.

Ottawa and B.C. Clash Over Gas

Times News Services

British Columbia and Ottawa appear to be heading for a confrontation over an anticipated shortage of natural gas this coming winter.

Federal Energy Minister Donald MacDonald Thursday told Attorney-General Alex Macdonald and B.C. Petroleum Corp. Chairman James Rhodes that any shortfall in production will have to be shared among consumers in the province and contract customers in Washington and Oregon.

No way, is the reaction from Rhodes.

The province will do what it can to find other ways of boosting needed supply to the U.S. — instead of sharing the shortage, he said.

Taking a B.C.-first stand, Rhodes added: "The position taken by the province and stated publicly Tuesday by Premier Barrett is that there will be no pro-rating."

Estimated shortfall in production amounts to about 30 per cent of the gas usually supplied to U.S. customers.

Fears that the U.S. would have to take the full brunt of the shortfall began to surface last weekend and both Washington state senators, Henry Jackson and Warren Magnusson wrote to U.S. State Secretary Henry Kissinger asking him to obtain Canadian assurances that this would not be so.

Washington, apparently, has been given these assurances — but before consultation with Victoria by Ottawa and without the consent of the province.

Despite the totally at variance stance of the two levels of government, Attorney-General Macdonald said that he would be willing to meet federal officials further in an attempt to solve the problem before the cold crunch comes.

NEWS BRIEFS

Blast Kills 12

MADRID (AP) — A blast that rocked a Madrid restaurant near police headquarters today killed at least 12 persons and injured another 70, the Europa Press news agency reported, quoting police sources.

Fleet May Strike

LE HAVRE, France (Reuter) — The entire French merchant fleet is expected to go on strike next week to protest plans to scrap the liner France, marooned in the harbor entrance here by its 900-man crew.

Tax Changes Hinted

VANCOUVER (CP) — Finance Minister John Turner opened the door today for changes in federal policies on taxing mining and petroleum industries by saying he is prepared to talk with representatives of all provincial governments "to arrive at a better mutual understanding of each government's concerns and objectives."

Klansman Charged

CALGARY (CP) — The self-proclaimed imperial wizard of the Alberta branch of the Ku Klux Klan, Tearlach (Charlie) Dunsford Mac a'Phearsoin, 25, of Calgary has been charged with causing death by criminal negligence following the shooting death of a 24-year-old Mexican immigrant who died as a result of a single bullet wound to the chest.

Bus Depots Blocked

MONTREAL (CP) — Pickets set up by striking garage and maintenance workers blocked three municipal bus depots today, preventing about 250 buses from going into service.

INDEX

	Page
Births, Deaths	32
Classified	32-42
Comics	31
Entertainment	15
Family	27-29
Finance	6, 7
Sports	20-24

Gov't to Trade... Houses, Schools

COQUITLAM (CP) — Housing Minister Lorne Nicolson said Thursday that greater provincial aid for school construction will be given to municipalities that help create low-cost housing through high-density development.

He did not reveal details of the program, saying only that both Education Minister Eileen Dailly and Municipal Affairs Minister Jim Lorimer have been studying the problem.

His comment came after he officially opened the provincial government's 176-unit first leasehold subdivision in the lower Mainland.

The two-storey houses are located on 19 acres in this Vancouver suburb and sell for between $19,000 and $34,700 with 35-year mortgages from the provincial government.

The average lot lease is $960 a year on a 50-year lease which does not include municipal taxes or services.

These are expected to cost between $35 and $40 a month, said Terry Forbes, project sales manager for the government-owned Dunhill Development Corporation.

Down payments range between $1,220 and $4,700. Interest is at 10 per cent on the house and rental of the lease lot is based on eight per cent of the initial cost of the land.

The land rental remains the same as long as ownership of the house does not change. If ownership changes, the rent is recalculated on the new appraised value of the land.

To assist low-income persons, the government will allow mortgages with interest as low as five per cent on the house and payments for the leased lot as low as five per cent of the value of the lot.

Joint Crisis Fight

LONDON (AP) — Britain's two major opposition parties declared Thursday they are prepared to join with other parties, after the anticipated October elections, in battling the country's economic crisis.

TIMES WRITER HELPS BUYERS TO BEWARE

Rising prices — particularly in food — have made Victorians more cost conscious than ever. People want to be informed on how to save money — big money — by making the right choice in cars, insurance, moving, food and an endless list of items.

Starting today on Page 27 of The Times Family Section — to run each Friday — is Caveat Emptor, a consumer column by columnist Lynne Gordon.

For two years Gordon has conducted a consumer desk show on Toronto radio station CKEY, written on the topic for Canadian magazines and has hosted a television show. She is now writing a book for spring release.

"I get excited about my work," she says. "It is good for people to be well-informed . . . they stop feeling helpless about their own affairs."

Drug Addicts Sick—Chief

Drug addicts should be treated as sick people, not as criminals, Victoria Police Chief Jack Gregory said Thursday.

"It's so easy to catch the addict and the addict is not the criminal, even though he may be pushing the drug to supply his own habit. He is a sick man and I think he should be treated as a sick man," Gregory said during a taped interview for the television program Capital Comment.

"Get him into a medical institution but get the man at the top — the big money maker," said Gregory.

The recently-elected president of the Canadian Association of Chiefs of Police also said murders of police officers should be treated like all other murders.

The association does not believe police "should be segregated from the rest of humanity."

"There should be no capital and non-capital murders," he said. "It should be all murder or manslaughter."

Under existing law, police and prison guard murders are considered capital murder and carry a possible death sentence while other murders are considered non-capital.

Gregory, who has been outspoken in his criticism of the new federal Privacy Act, said the provincial government's efforts to strike out at big crime may run into difficulties with the act.

The Co-ordinated Law Enforcement Unit (CLEU) "will be just as restricted as ordinary policemen," he said, "and will eventually come across the same frustrations and then see the need for changes in the Privacy Act."

CHILE HIRES PR FIRM

WASHINGTON (WP) — The Chilean military junta, as part of a broad effort to spruce up its international image, has hired the J. Walter Thompson advertising agency.

Kevin Corrigan of Thompson's offices here said the contract was signed in Santiago last month for "counselling in development of communications programs, mostly in the United States and Europe."

PRESS STRIKE VOTED

Pressmen employed by Colonist Printers voted unanimously this week in favor of strike action.

"I am hopeful we don't have to exercise it but we are quite prepared to if necessary," union spokesman David MacIntyre said Thursday night.

Talks were to continue today.

MacIntyre said some 15 employees in three unions, including five pressmen members of the International Printing and Graphic Communications Union are seeking new contracts. The two other unions are the International Typographical Union and the Graphic Arts International Union.

He said the union has decided there must be a settlement on the basis of the recent Victoria Press agreement.

"We're quite close," he said, but outstanding issues include vacations, pensions and retroactive wages.

Colonist Printers is owned by Ronald's Federated and F.P. Publications.

'ARROGANCE' GONE

VANCOUVER (CP) — Opposition leader Bill Bennett says the Social Credit party has lost the arrogance that defeated it in 1972.

He told a service club luncheon Thursday that his party has broad support, a firm base and is five times larger than it was when it lost power to the NDP. And, he stressed, the party has lost its arrogance.

"It took the social credit party 20 years to become arrogant," he said. "The NDP has done it in little more than two. It's frightening to think what its attitude would be if it stayed in power for 10 or 15 years."

Another term for the NDP "could seriously hamper the development of this province," he added.

★ ★ ★

Wallace Won't Desert Faltering Conservatives

Conservative leader Scott Wallace plans to stay with his faltering party at least through the next provincial election.

"If it's the wish of the party, it's certainly my wish to lead the party in the most effective way I can in the next election," Wallace told The Times Thursday.

"Of course, somebody may challenge my leadership," he said. "But it doesn't look to me like it's the most desirable political job in B.C."

He squelched any suggestion that he might return to his Oak Bay medical practice in the near future.

"There are many voters who are not socialist supporters but at the same time don't want to vote Social Credit," Wallace said.

The Tory party still offers a choice for those naturally conservative voters, he said.

'Radical' Labor Approach by Grits

Members of the South Vancouver Island Liberal Association Thursday proposed a "no contract, no work" approach to labor-management disputes in B.C.

Liberal leader David Anderson described the move as "somewhat radical" for the Liberal party and said he felt it would be among resolutions presented by the South Island association at the provincial convention to be held in Vernon Oct. 18-20.

Anderson said the proposal would allow government intervention in a labor dispute where the two sides were judged to not be bargaining in good faith.

"In a situation where a contract expires and negotiations have not produced anything, the government would force a strike-lockout situation to force good-faith bargaining," Anderson said today.

"It would be an incentive to really twist the tail of both management and labor to bargain faithfully," he said.

City Will Appeal Promotion Ruling

The City of Victoria Monday will appeal an arbitration board's decision which is expected to be an interesting test case of the whole basis for determining a municipal employee's qualifications for promotion.

The B.C. Supreme Court case involves two employees who are engaged in the operation of the Johnson Street Bridge, specifically the promotion and subsequent demotion of one of them more than a year later, after his colleague challenged his right to the job.

When the former chief bridge operator retired in late February last year, John Kirkendale, the man who had been his deputy for 27 years, was promoted almost immediately from bridge operator I to bridge operator II.

Only two weeks after Kirkendale's appointment, F. G. (Bill) Smith, who had also worked on the bridge but for a shorter period — 22 years — filed a grievance contesting Kirkendale's promotion.

He said that he himself had a total of 36 years civic service, whereas all of Kirkendale's employment with the city had been his 27 years as bridge operator.

When the matter went to arbitration the city argued that it realized seniority was an important factor, but under its collective agreement it was not bound to offer the job to the senior candidate.

Kirkendale had proved his efficiency and capability, and had deputized for the former senior operator at various times during the latter's absence.

Bennett

Continued from Page 1

His personal land holdings include a ski condominium at Big White, two large blocks of land in Westbank and two lots with a duplex and a house which he rents out in Kelowna.

The holdings of the four companies are extensive, however:

Apex, a company set up with his brother R. J. Bennett in 1952 to handle their own finances and to offer financial, accounting and bookkeeping services, has the following holdings:

—A subsidiary company, MW Stores Ltd., which holds two lots in Kamloops.

BenWest, in which Bennett holds a 50 per cent share, is a large holding company, with a wide variety of activities, and holds land in the following areas:

—Abbotsford — two blocks of land.

—Chilliwack — one block of land.

—Kamloops — one lot.

—Kelowna — three lots.

—Penticton — four blocks of land.

—Mission City — one lot.

—Revelstoke — 1 block of land.

—Revelstoke — one block of land.

—Vernon — two blocks of land.

BenWest also has a corporate interest in Springhill Holdings Ltd. and Aberdeen Holdings Ltd.

Parkland Estates Ltd., in which Bennett holds a minority share, is a real estate, management and development company with the following land holdings:

—Kelowna — Orchard Park Area and Orchard Park Shopping Centre.

—Vernon — 33 lots.

Parkland also holds a corporate interest in McIntosh Centre Ltd.

B.C. and F. Holdings, in which Bennett holds a minority share, owns and operates a parking lot and has interest or is entitled to acquire interest in a block of property in Vernon.

The holdings of Bennett's family include:

Winfield Ranch, north of Kelowna, which his children have a 50 per cent share in, covers an area of about 10,000 acres and has a subsidiary company, Eldorado Livestock Feeders Ltd.

Eldorado has no holdings and its object is to raise feeder cattle.

Kelowna Inntowner Motor Hotel, is owned 50 per cent by Bennett's wife and children, and holds no land but has agreements for sale and investments.

Southern Warehouse Sales Ltd. is described by Bennett as "an internal wholesale business" with no land holdings.

Bennett said he acquired his holdings through his own initiatives ever since he was 16 years old.

The elder Bennett's holdings are completely separate from his own, said Bennett.

Canadian Inflation Not Highest

PARIS (CP) — Prices in Canada rose by 11.3 per cent in the 12 months ending last July, below the average 13-per-cent rise for the 24 member countries of the Organization for Economic Co-operation and Development.

The Paris-based organization, made up of government representatives, reported today that Japan had the highest price rise among the leading non-Communist industrial countries with a 25.2-per-cent increase in the 12-month period.

Other industrial countries with price rises higher than the average included Britain, France, Italy, Denmark and Ireland.

Barrett Leads Blast on Trudeau For Conference Inflation Clash

Times News Services

TORONTO — A free-wheeling counter-attack on Prime Minister Trudeau following his comments on the provincial premiers' meeting was spear-headed Thursday by Premier Barrett.

Concerning Trudeau's comment that the premiers' call for a national inflation conference sounded like an admission of failure on the part of the provinces, Barrett said: "I hardly interpret that as an attempt to co-operate with the provinces."

He also attacked the prime minister's claim that the provinces have "avowed impotence" in dealing with inflation.

After two years of "catch-up" spending on schools, hospitals and social programs, his government plans to curtail the rate of growth in spending as one means of dampening inflation, he said.

Barrett tore into federal Finance Minister John Turner for not consulting the provinces before announcing contentious budget proposals concerning resource industries. These proposals, Barrett said, posed "a direct threat to provincial authority."

Despite the sharp interchange of comments, Ontario Premier William Davis said today that he hoped there would be a "reasonable response" from Ottawa to the provinces' request for a top-level meeting on inflation.

Quebec Premier Robert Bourassa, however, feels that any such meeting should not only involve the federal government and the provinces but also representatives from the two senior levels of U.S. government.

This, a spokesman for Bourassa said, was essential because of the closely interrelated economies of both countries.

PANELLING

HOME IMPROVEMENTS

FLOOR COVERINGS

... THAT'S OUR BUSINESS!

Consistent with our policy of passing on lower prices to our customers we offer these TREMENDOUS SAVINGS. We have purchased a new stock of panelling at the lowest prices possible.

MAHOGANY
ALL No. 1 PANELS
Light - Medium-Dark. Ideal for rumpus rooms. Compare this low price — 4 x 8 Sheet, each 4.49

SOMETHING SPECIAL IN PANELLING
Hardboard backing for economy. Woodgrain for beauty. Duftowne Pecan, Dundee Oak, Hickory and Walnut.
THESE ARE TOP GRADE PANELS, 4 x 8 Sheet, each 5.45

PECAN SERIES
ALL No. 1 PANELS — Saddle Pecan, Honey Pecan, Golden Pecan Butternut Pecan and Auburn Pecan. Rich and warm embossed woodgrain. 4 x 8 Sheet, each 6.89

PORTSMOUTH PANELS
ALL No. 1 PANELS — For that "old planking" rustic look; rich tones of moss, hemp and charcoal. 4x8 Sheet, each 9.95

PLANET SERIES
"Out of this World" — Sun is light and warm, Venus is dark and cool. ALL No. 1 PANELS. 4 x 8 Sheet, each 4.95

STOCKADE
Embossed woodgrain in brown, grey and white woodtones. 4.95

BURLAP PANELS
Home-spun texture and "feel" of woven burlap. Colorful pumpkin, sand, avocado. 4.95

VINYL SHIELD
ALL NO. 1 PANELS — Woodgrain patterns: Old Bronze Elm, Bleached Elm, Old Russet Elm and Pecan wood.
COMPARE THIS LOW PRICE 4 x 8 Sheet, each 4.95

3/4" CABINET MATERIAL
For the home furniture maker. All sheets are 4 x 8 x 3/4". Lumber and plywood core.
THIS WEEK'S SPECIAL
KNOTTY PINE — Regular price 28.95 25.95
ROTARY MAHOGANY 26.95
RIBBON MAHOGANY 29.95
ELM 28.95. ASH 44.95. TEAK 54.95.

PINEHILL
Bold dramatic Winter Bark; glowing, warm Autumn Gold. This is the pick of the lot. NO SECONDS. 4 x 8 Sheet, each 13.95

PECAN WOOD
Rich woodgrains. For any room. No. 1 PANELS. 4 x 8 Sheet, each 5.55

1/4" ROTARY MAHOGANY
No. 1 waterproof glue. Ideal for boat builders, furniture makers, etc. Beautiful grain and pattern. SHEET 8.15

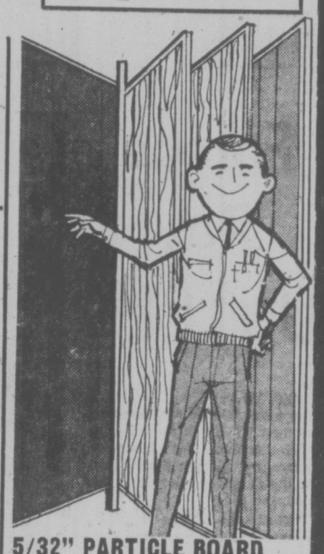

5/32" PARTICLE BOARD
Great for basement lining. CASHWAY SAVING Sheet 2.25

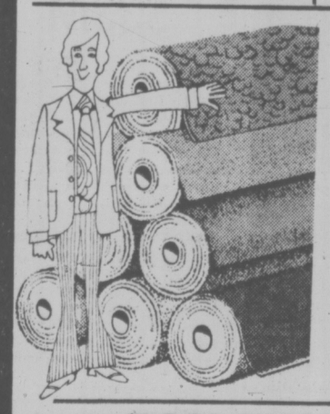

CARPET

SAXONY SHAG
A hard-wearing 100% nylon plush shag in 3 great colors. MANUFACTURER'S SUGGESTED PRICE 13.95 sq. yd. CASHWAY, sq. yd. 9.95

FUNTASTIC SHAG
A mid-length shag in the 3 popular colors. Easy care nylon — makes cleaning a breeze. MANUFACTURER'S SUGGESTED PRICE 9.95 sq. yd. CASHWAY, sq. yd. 6.95

CEILING TILE
First quality Johns-Manville 16" x 32" Ceiling Tiles. SPECIAL PRICE Ctn. of 64 Sq. Ft. 14.50
ALSO AT A SPECIAL PRICE 12" x 12" Tiles Ctn. 11.50

FLOOR TILES and ROLL GOODS
A grand array of patterns and colors in 12"x12" tiles. Both self-sticking and dry-back in these tiles. CASHWAY SAVINGS, each 29¢
Still a large selection of room size "no-wax" Vinyl Flooring at real CASHWAY SAVINGS. Mfg. Sugg. up to 13.95 sq. yd. CASHWAY AS LOW AS, Sq. Yd. 3.99

What is a "SCOTCH POT"?
It's a chimney pot. Hand moulded in Scotland. Stops smoking fireplaces. You can install it yourself. Be ready for those cool winter evenings. LIMITED SUPPLY — SPECIAL AT CASHWAY Only 29.88

PRE-HUNG DOORS
All sizes in stock. Each 25.95
(Passage sets extra)

PLYWOOD

SANDED	Degrade
3/4" — 4 x 8	9.95
1/2" — 4 x 8	7.95
1/4" — 4 x 8	6.25
UNSANDED	**Degrade**
5/16" — 4 x 8 Spruce	3.80
3/8" — 4 x 8 Spruce	3.95
1/2" — 4 x 8 Fir	6.45

A Warehouse full. Come and drive through. All thicknesses and grades.

ROOFING
ASPHALT SHINGLES
Pre-gummed — ready to install. Crystal black, cedar tone, midtone brown, pastel green, pastel grey, midtone red. THIS WEEK-END ONLY, 100 sq. ft. 19.95
90-lb. Rolled Roofing — Black, green, red. ROLL 8.95
50-lb. Rolled Roofing — Black only. ROLL 7.25

PARTICLE BOARD
The Low Priced, Multi Purpose Board.

3/8" — 4 x 8	3.75
1/2" — 4 x 8	4.50
5/8" — 4 x 8	5.20
3/4" — 4 x 8	6.95

CEDAR - FENCING - DECKING - SIDING

ROUGH CEDAR BOARDS
These are high quality boards. We have a complete stock of every size.

	6'	8'	10'	12'	14'	16'
1x6	.90	1.20	1.50	1.80	2.10	2.40
1x8	1.32	1.76	2.20	2.64	3.08	3.55
1x10	1.74	2.32	2.90	3.48	4.06	4.64
1x12	2.10	2.80	3.50	4.20	4.90	5.60

VERTICAL FENCE BOARDS
Build your good neighbour fence with these first grade 1 x 8 cedar boards.
1 x 8 x 3 .66
1 x 8 x 4 .88
1 x 8 x 5 1.10

CEDAR SIDING
In long lengths or shorts we have the best deal.

RANCH PANEL	Lin. Ft.
1 x 6 Rough Face Quality Gr.	.15
1 x 6 Smooth Face Quality Gr.	.18
1 x 8 Rough Face Qual. and Btr.	.34
1 x 8 Smooth Face Select	.40
1 x 4 Square Edge Quality	.10
1 x 6 Square Edge Quality	.15
1 x 10 Rough Face Suburban	.16
BEVEL SIDING	**Lin. Ft.**
3/4 x 10 Rough Face Select	.30
3/4 x 10 Smooth Face Select	.35
3/4 x 12 Rough Wavy Edge	.45
V-JOINT	
1 x 6 Smooth Face, Util. Gr.	.15
1 x 8 Smooth Face, Util. Gr.	.20
4 x 4 Dressed 6' CEDAR POSTS, ONLY, each	1.95

CEDAR PRODUCTS COMPOST BOXES
3'x6' 4'x5' 9.95

LUMBER
SUNDRY ITEMS
1 x 2 S4S Com. Lin. Ft. .06
1 x 3 S4S Com. Lin. Ft. .07
1 x 4 S4S Com. Lin. Ft. .08

STRAPPING SPECIALS
1 x 4 x 7 S4S Fir .35
1 x 4 Yellow Cedar, 100' bundle 2.75

COMMON LUMBER SHORTS

2 x 3 x 6	.45	2 x 6 x 8	.84
2 x 3 x 8	.69	2 x 8 x 8	.96
2 x 4 x 6	.50	2 x 10 x 8	1.08
2 x 4 x 7	.85	2 x 12 x 6	1.25

SHORT LENGTHS
Save Money — Use Shorts
RANCH PANEL
1 x 8 x 3 4-Pce. Bundle 1.35
1 x 8 x 4 4-Pce. Bundle 1.85
V-JOINT
1 x 4 x 3 6-Pce. Bundle 1.00
1 x 4 x 4 6-Pce. Bundle 1.40
1 x 4 x 5 6-Pce. Bundle 1.70

BEVEL SIDING
3/4 x 10 Smooth Face Select Wavey Siding.
3' 54¢ 4' 72¢ 5' 90¢

CEDAR DECKING
2 x 6 Commercial Grade Lin. Ft. 35¢
2 x 6 Select Grade Lin. Ft. 46¢

AIR DRIED STOCK
2 x 2 S4S Cedar, Lin. Ft. 11¢
2 x 3 S4S Cedar, Lin. Ft. 16¢

BASKETWEAVE FENCING
New Stock!

	8'	10'
1/2 x 6	96¢	1.20
1/2 x 8	—	1.50

CLEAR-OUT LOADS
Jag-end lots — sold as full load only — good tallies—well worth looking at.

FOR THE LOAD	
LOAD NO. 1 — 2 x 10 Econ. Hem., 300 FBM	40.00
LOAD NO. 2 — 4 x 4 Rough Cedar, 958 FBM	100.00
LOAD NO. 3 — 2 x 4 S4S Cedar, 900 FBM	100.00
LOAD NO. 5 — 1 x 4 Rough Cedar, 220 FBM	30.00
LOAD NO. 6 — 2 x 10, 2 x 12 Rough Cedar, 950 FBM	100.00
LOAD NO. 7 — 1 x 6 Util. Fir, 1,068 FBM	120.00
LOAD NO. 9 — 1 x 6 Econ. Fir, 740 FBM	62.00
LOAD NO. 10 — 2 x 12 Util. Hem., 768 FBM	115.00
LOAD NO. 12 — 2 x 4 Econ. Cedar, 576 FBM	45.00
LOAD NO. 13 — 1 x 8 Rough Cedar, 420 FBM	55.00
LOAD NO. 14 — 4 x 4 Rough Cedar, 560 FBM	80.00
LOAD NO. 15 — 2 x 6 x 7 Util. Hem., 388 FBM	50.00
LOAD NO. 16 — 2 x 8 x 7 Util. Hem., 527 FBM	30.00

OLYMPIC STAIN
Still Only 12.49 Gal.

SIDNEY, NORTH SAANICH, SHOP AT THE SIDNEY STORE — 765 5th Street, 656-1125

SLEGG'S LUMBER

CASHWAY

3955 QUADRA STREET, 479-7151

CASHWAY PRICES ARE LOWER

the weather

Clear and calm conditions in B.C. overnight allowed the temperatures to dip into the thirties in some interior valleys but most areas had lows in the forties. Shallow fog patches have also developed this morning in some interior valleys.

A large high pressure area continues to be the dominant feature of the weather map for B.C. and promises to extend the sunny warm weather into the weekend for all areas of the province. Daytime highs will be mostly in the sixties and low seventies but in some parts of southern B.C. highs near eighty degrees are expected.

DOMINION PUBLIC WEATHER OFFICE 5 A.M. FORECASTS
Valid Until Midnight Saturday

Greater Victoria: Today and Saturday, sunny and warm. A few early morning fog patches in low areas. Highs both days, mid-seventies. Lows tonight, upper forties.

Lower Mainland, East Vancouver Island: Today and Saturday, sunny and warm. A few early morning fog patches in low areas. Highs today and Saturday in the seventies. Lows tonight, near 45.

North and West Vancouver Island: Today and Saturday, sunny and warm except extensive low cloud and fog in the north coastal areas in the mornings. Highs both days, near 80 inland valleys and about 70 along the coast except in the northern part highs near 60. Lows tonight, mid-forties.

TEMPERATURES

	Yesterday		
Victoria	70	52	—
Normal	66	50	—
One Year Ago			
Victoria	66	50	—
Across the Continent			
St. John's	61	58	.03
Halifax	72	63	—
Montreal	75	67	.02
Ottawa	72	63	.02
Toronto	75	64	.25
North Bay	66	51	—
Churchill	44	35	—
The Pas	56	39	—
Alert	27	23	—
Cambridge Bay	32	23	—
Thunder Bay	51	42	trace
Kenora	51	39	—
Winnipeg	54	42	—
Brandon	50	38	—
Regina	45	29	—
Saskatoon	55	34	—
Prince Albert	55	34	—
N. Battleford	56	37	—
Swift Current	50	34	—
Medicine Hat	59	30	—
Lethbridge	60	36	—
Calgary	60	38	—
Edmonton	63	43	—
Penticton	70	41	—
Cranbrook	60	33	—
Castlegar	68	39	—
Vancouver	69	49	—
Prince Rupert	65	49	—
Mackenzie	65	42	—
Kamloops	72	46	—
Revelstoke	64	39	—
Dawson City	[illegible]	36	.13
Fort Nelson	68	49	—
Peace River	64	52	—
Whitehorse	61	47	.13
Fort St. John	67	53	—
Yellowknife	59	46	—
Inuvik	49	41	.19

United States Temperatures: Anchorage 60, 50; Detroit 72, 45; Honolulu 89, 72; Chicago 84, 54; Minneapolis 55, 38; New York 89, 74; Miami 87, 79; Boston 85, 79; Washington 91, 71; Los Angeles 74, 64; San Diego 73, 67; San Francisco 65, 58; Denver 46, 37; Las Vegas 91, 69; Phoenix 101, 78.

World Temperatures: Athens 77, 64; Rome 84, 63; Paris 85, 61; London 70, 61; Berlin 64, 45; Amsterdam 72, 55; Brussels 64, 46; Madrid 84, 63; Moscow 59, 43; Stockholm 66, 52; Tokyo 77, 70.

CITY'S WEATHER RECORD

Sunshine Sept.	81.7 hrs.
Last Sept.	111.6 hrs.
Normal (30 years)	96.3 hrs.
Sunshine, 1974	1,710.6 hrs.
Last Year	1,937.2 hrs.
Normal (30 Years)	1,797.5 hrs.
Precipitation, Sept.	.20 ins.
Precipitation, Sept.	.20 ins.
Last Sept.	.05 ins.
Normal (30 Years)	.31 ins
Precipitation, 1974	16.68 ins.
Last Year	6.65 ins.
Normal (30 Years)	13.77 ins.

SUNRISE, SUNSET SATURDAY
(Pacific Daylight Time)
Sunrise 6:48 Sunset 19:30

TIDES AT VICTORIA HARBOR
(Tides listed are Pacific Standard Time)

	Time	Ht. Ft.	Time	Ht. Ft.	Time	Ht. Ft.	Time	Ht. Ft.
12	05.20	1.7	14.10	7.3	17.40	6.6	22.55	7.8
13	06.30	1.7	13.45	7.3	18.35	5.9		
14	00.00	7.9	07.15	2.0	14.00	7.5	19.25	5.1
15	01.10	7.8	08.00	2.6	14.25	7.8	20.20	4.2
16	02.15	7.7	08.35	3.4	15.05	8.1	21.10	3.4
17	03.25	7.6	09.20	4.3	15.35	8.5	22.00	2.8
18	04.30	7.3	10.00	5.3	16.00	8.7	22.45	2.4
19	05.30	7.2	10.40	6.1	16.30	8.7	23.35	2.3
20	09.05	7.2	11.20	6.9	17.00	8.6		

TIDES AT FULFORD HARBOR
(Tides listed are Pacific Standard Time)

	Time	Ht. Ft.	Time	Ht. Ft.	Time	Ht. Ft.	Time	Ht. Ft.
12	07.05	2.4	15.05	10.2	20.00	8.1		
13	00.45	9.6	07.55	2.5	15.40	10.3	20.55	7.2
14	02.10	9.7	08.50	2.8	16.00	10.4	21.35	6.2
15	03.15	9.9	09.40	3.4	16.25	10.5	22.15	5.2
16	04.25	10.1	10.30	4.2	16.55	10.5	23.00	4.2
17	05.45	10.1	11.15	5.2	17.30	10.6	23.50	3.4
18	06.40	10.2	11.55	6.3	17.50	10.6		
19	00.20	2.9	07.40	10.1	12.45	7.2	18.20	10.5
20	01.15	2.7	08.35	10.1	13.40	8.0	18.50	10.3

'Sovereign Power' of CIA

Times News Services

WASHINGTON — Existence of an "invisible government" with sovereign power to conduct world-wide clandestine operations was described Thursday by Daniel Ellsberg, who made public the Pentagon Papers in 1971.

Ellsberg was a surprise panelist at an unofficial conference on covert CIA operations, sponsored by several members of congress in a senate office building.

A hush-hush "Forty Committee" reports to the president on top-secret policy and intelligence matters, and the president in turn makes decisions without reference to congress, he said.

"The true meaning of the forty committee is that there is, indeed, a covert operation exercising sovereign and domestic powers," he said. "It is, in fact, an invisible government."

CIA director William Colby, however, told the panel today that secret intelligence operations are necessary to prevent the U.S. from being overcome by its enemies.

". . . In a world which can destroy itself through misunderstanding or miscalculation, it is important that our leaders have a clear perception of the motives, intentions and strategies of other powers," Colby said.

"These kinds of insights cannot be obtained only through technical means or analysis. From closed societies they can only be obtained by secret intelligence operations, without which our country must risk subordination to possible adversaries."

Secrecy, said Colby, was necessary to military services and even congress.

"Our military forces must be responsive to our public, but our public does not demand that our war plans be published," he said.

"It is even necessary for the congress to conduct some of its business in executive (closed) session, while remaining accountable to the voters for the legislation it passes."

Similarly, Colby said, the CIA maintains "the necessary secrecy of the sources and methods of our intelligence."

Police Escort Empty Buses

Times News Services

BOSTON — Motorcycle police escorted mostly-empty buses today as they brought black pupils to schools in white South Boston on the second day of court-ordered busing.

There were four arrests for disorderly conduct as police lined both sides of the bus route for about two miles through the blue-collar Irish section.

No crowds assembled near the schools, observing a city ban on assemblies imposed after angry crowds of whites stoned several buses in the area Thursday.

Helmeted policemen standing about five yards apart encircled South Boston High School. A police spokesman said 300 to 400 policemen have been assigned to the area.

Officials expect a city-wide absenteeism rate of up to 33 per cent and as many as 95 per cent of white students in some areas to stay out today.

The idsturbances brought a swift response from Mayor Kevin White.

At a city hall news conference he promised to "protect the safety of all the children."

The most serious incidents Thursday occurred after school closed, when buses of blacks leaving South Boston High and the Gavin middle schools were stoned by whites. Three students and one 23-year-old bus monitor were injured on one vehicle.

Five youngsters on another bus also were hurt. All received outpatient treatment. One person was arrested.

Boston has an estimated 94,000 public school students. About 38 per cent of them are black.

Trustee Elimination Urged

Elimination of school board trustees from community college councils has been recommended by the provincial government's community college task force.

The task force's final report, containing 110 recommendations, was released today by Education Minister Eileen Dailly.

The report recommends community colleges be governed by a 15-member board, 10 members appointed by the provincial government and five elected by college, teachers, students and support staff.

School trustees, who now make up about half of college councils, would no longer be members, according to the report. School board representatives would sit on nominating committees that would help choose five of the government appointees.

The 14-member task force, appointed last November, recommends that four new community colleges be opened in the province:

—One in northern Vancouver Island, to serve towns like Port Alice, Campbell River and Port Hardy.

—One in the northwest, using the vocational school in Terrace as a core facility.

—One in the northeast, using the Dawson Creek vocational school as a core facility.

—One in the east Kootenays, serving towns like Revelstoke and Kimberley.

It recommends an immediate study of community colleges in the Lower Mainland, where some colleges cover a region of 500,000 people.

WOMEN MOUNTIES TO CARRY PURSE

OTTAWA (CP) — Women recruited for the first time as regular members of the RCMP will wear working uniforms similar to those of the men, the force announced Thursday.

A pair of blue trousers with yellow stripes will set off a brown jacket, beige shirt, blue tie, blue and yellow cap and a leather handbag instead of a holster.

Two local women will be inducted into the force as constables Monday at 9 a.m. in RCMP headquarters at 1061 Fort.

They are Constance Jane Smith, 21, of 2805 Queenston, and Barbara Jean Woods, 20, of 235 Michigan.

After induction, the women constables will go to Regina for 22 weeks of basic training before receiving their first postings.

Blackbird Flies High, Fast

SANTA MONICA, Calif. (UPI) — The U.S. air force SR71 spy plane flashed across the Southern California coast today in a successful attempt to beat the sun to Los Angeles and set a London-to-Los Angeles speed record.

The "Blackbird" high altitude reconnaissance plane swept through the Los Angeles "gate" near here at 25,000 feet at 8:59 a.m. only three hours and 48 minutes after the official start of its 5,645-mile flight.

It arrived more than four hours earlier than it took off in terms of local time and averaged nearly 1,500 miles an hour.

After it crossed the coast, the SR71 flew on to Beale Air Force Base in northern California.

Bigger the Car . . . Shorter the Supply

Big cars are back in style and prospective buyers may find a shortage in dealer showrooms here before 1975 stock arrives.

But unlike some other parts of Canada, Victoria car dealers expect to have no difficulty filling smaller car orders during the annual model changeover period.

In a survey of six new car dealers only one said it would be "touch and go" to keep a new car inventory in the coming weeks.

Most local dealerships have started receiving 1975 models to be put in showrooms before the end of the month.

But American Motors dealer Reg Midgley said it will be mid-October before he expects new stock due to a longer model year at AMC, plus the two-week factory changeover.

"It'll be touch and go" meanwhile to supply buyers with remaining 1974 cars, he said.

Most dealers are expecting a 10 per cent price hike when the new models go on display, which will raise tickets from $300 up. In the case of a $13,000 luxury Lincoln that will mean a hefty $1,300 increase, provided such cars are available.

At Cornell Chevrolet Oldsmobile Ltd. Cadillacs and trucks are both in short supply. Otherwise there are ample stocks and the firm anticipates no problem filling orders.

At Suburban Motors new car stock is "not in too bad shape," with the exception of bigger lines. There are plenty of the middle range, compact and sub-compact cars available.

McCallum Motors Ltd., one of two dealers handling the only domestic-made "foreign" car — the Volvo — is not worried about supply, but confirms the 10 per cent price increase for incoming stock.

At Peter Pollen Ford Sales Ltd. there is scarcity of LTDs, Galaxies and other big cars but plenty of small ones.

New models will go on sale Sept. 27.

Ensign Chrysler Plymouth has a "fair inventory" of 1974 models, having ordered more heavily than some dealers, and has started taking delivery of 1975 cars.

Dealers east of the Rockies seem to be less fortunate. In Edmonton Raymond Telford said he is looking for 1974 stock.

He said he has not seen carryover stock so low in 15 years and worries about running out of cars before new stock comes.

TALKS CONTINUE

Mediation talks continued today in the Empress Hotel contract dispute.

Labor department mediation officer Clark Gilmour met representatives of both sides throughout Thursday and part of the evening.

He said this morning it is "possible" that talks will continue into Saturday.

Gilmour declined to make any specific comments about the mediation efforts.

However, union representative Jim Grealy said "we're not happy with the way things are going. Other than that, I can't say very much."

Union members at The Empress have voted support for strike action and 72 hours strike notice expired this morning.

However, under the Labor Code, a strike cannot begin until Gilmour files his report with Labor Minister Bill King and the minister has advised the union he has received the report.

The union, Local 276 of the Canadian Brotherhood of Railway, Transport and General Workers, was seeking a pay raise of $2 an hour in a two-year contract prior to mediation talks. The hotel at that time had offered 60 cents an hour more in a three-year contract. Base rate in the old contract was $2.50 an hour.

LEARN BASIC INCOME TAX PREPARATION

H&R BLOCK

Thousands are earning good money as tax preparers. Enrollment open to men and women of all ages. Job interviews available for best students. Send for free information and class schedules.

Classes start Sept. 18 and 19

There are 2 convenient class locations.

H&R BLOCK (Canada), Ltd.
CONTACT THE OFFICE NEAREST YOU:
386-0012
2651 DOUGLAS ST.

Please send me free information

Name _____
Address _____
City _____
Prov. _____
Phone _____

CLIP AND MAIL TODAY

BUILD THESE BEAUTIFUL CLOCKS

Now at BIG SAVINGS!

Send just $1.50 for plans and instructions to build choice of a) Grandfather or b) Grandmother or c) Upper Canada School or d) Steeple clock, plus information packed catalogue of movements, dials, parts and kits to build these and 14 other fine clocks. All 4 plans $3.50. Catalogue alone .25

COLONIAL TIMES CLOCK COMPANY
Dept. VC-7 500 Weber St. N. - Waterloo, Ont. N2J 3Z6

IT'S GOT ALL THE FEATURES YOU'D EXPECT IN A HIGH PRICED SPORTS CAR EXCEPT THE HIGH PRICE.

Fiat 128 Sports L

The Fiat 128 SL Coupe and a true Sports Machine have a lot in common. Rack and pinion steering, Independent Suspension, Front Disc Brakes, Standard Radial Tires, Front Wheel Drive, a 4-speed Gearbox, Gauges, and a padded Steering Wheel. There are however three features they don't have in common. Room for four adults. Great gas mileage. Low price.

Brian Holley MOTORS LTD. FIAT

3319 DOUGLAS AT CLOVERDALE 384-1161

Parts and Service open 8 a.m. - 9:30 p.m. Mon. - Sat.

Dealer Lic. D6318

fall floor event right now!

OPEN EVERY DAY 'TIL 9 INCLUDING SUNDAY

mandel FLOOR COVERINGS

on Douglas opposite Woodward's

382-8276

ALL OUT FOR FALL GARDENING

Wallflowers
Brompton Stocks
Forget-Me-Nots
Per pkg. ..... 79¢

WEED 'N' FEED with KILLEX
22-lb. bag. Reg. 7.50, special on Saturday and Sunday only.
Pick Up Only .. 5.75

Spring Bulbs
FROM HOLLAND
Arriving any day!

OPEN 7 DAYS A WEEK TO SERVE YOU
Fridays 9 to 9
Sundays 10 to 5
Daily 9 to 5:30

ROYAL OAK GARDEN CENTRE AND FLORIST
4456 West Saanich Rd 479-1116
In The Royal Oak Shopping Centre

FALL HARVEST OF VALUES

Deluxe Dinette Suite

NEW for FALL

Smoked glass table, 36"x48" oval, with chrome base. Four swivel bucket chairs with tangerine velvet seats and comfortable shaped backs. 399.00

Apartment Sized Suite—Three pieces: drop-leaf table, walnut topped, with two side chairs. 59.88

SMARTLY STYLED—OAK FRAME—NOW IN STOCK. A BEST SELLER!

Glasstop 54" Cocktail Table 64.88
Matching Lamp Table 49.88

YOUR CHOICE OF

Hall Console and Mirror or two styles of Curio Cabinets. Contemporary or Spanish style. Includes light, glass shelves. Ideal for china display. ..... 199.88 each

FINAL SHIPMENT—DON'T MISS THIS GREAT SALE!

New to Victoria!

Now you can place your stereo components in one cabinet!

Directly from Carolina to Standard Furniture, these cabinets are in stock now, so you can have immediate delivery. Made by the makers of the famous Lane Cedar Chests, these cabinets exhibit fine workmanship, contemporary modern styling.

- Deep 19" case with drawer.
- Pull-out section for stereo and record player.
- Folding doors for speakers

SPECIAL PURCHASE PRICE 459.88

STANDARD IS READY Yes, we're ready, willing and able to supply you with all your furniture needs. Bedroom suites, dining suites, cedar chests, chairs, rockers, recliners, occasional tables, and chesterfield suites now on sale. We buy your old furniture for cost, and there's FREE DELIVERY on the new!

Sensational SIMMONS HIDE-A-BED SALE

Values to 535.00
ONE PRICE ONLY 359.00

"The More for Your Money Store"

STANDARD FURNITURE

737 Yates St. Downtown 382-5111

Victoria Times

FRIDAY, SEPTEMBER 13, 1974

GORDON BELL, Managing Editor — STUART UNDERHILL, Publisher — BRIAN TOBIN, Editor

Neither Business Nor Pleasure

Premier Barrett's estimate of $18.5 millions — 10 per cent of the expected 1974 revenues of the Insurance Corporation of B.C. — as the loss to be sustained in Autoplan's first year of operation, is challenged by Social Credit Leader Bennett's estimate that the loss will run to $30 millions or more. Health Minister Cocke, who is an ICBC vice-chairman, puts the probable loss at less than 10 per cent — barring an unforeseen rash of automobile accidents.

The public can take its pick of estimates, or launch some of its own. But few persons will question Mr. Cocke's observation that the real financial position of the Autoplan organization will only be known when from the total of premium income and investment income is deducted the total of operating costs and claims payments.

That, at least, is something basic on which all can agree. But people will be no nearer knowing the financial position of ICBC at the moment. They may not even know it at the end of the fiscal year when the figures are totted up. Government-sponsored balance sheets have a way of providing alternative readings which leave the public in a quandary.

What the public may be sure of, however, is that Autoplan is going to cost more than it was led to believe. Already the invention of the annual $10 driver's certificate has introduced an indefensible new cost into the equation. The legislated removal of all private competition has left a clear field for the NDP experts. Equalization of premium rates across the province will virtually eliminate the principle of insurance from the plan.

The whole thing becomes a sort of tax, and the only limit on costs to the car owner will be what the government thinks it can charge. Like most business undertakings with a heavy infusion of socialistic equalization, Autoplan can become a government social instrument rather than the plain business proposition based on accident statistics which it should be.

Whether Mr. Bennett or Mr. Barrett is correct in his estimates matters relatively little at this point. Both are dealing in losses — and everyone knows who makes up government losses, be they 10 per cent, 30 per cent, or more.

". . . I was so exalted to hear that the government had lowered the prices of French wines I splurged and bought the kids an extra quart of milk . . ."

For Your Viewing Entertainment

A new television network run by the British Columbia government was suggested recently to the cabinet in a brief from the Association for Public Broadcasting in B.C. It would be financed out of monthly viewer fees, much as is cable TV.

The brief follows an earlier recommendation for a similar educational network by broadcaster-cum-rentalsman Barrie Clark. While obviously still only in the embryo planning stage, Communication Minister Robert Strachan might release a few ideas for possible programs.

Make A Deal — Market tips from the finance minister, who holds a portfolio of blue chip telephone, pipeline and bank shares worth $28 millions — bought at $34 millions.

Land of the Little People — Story of a mystical forgotten race "out there," mentioned only in the B.C. legislature, especially near elections.

Take It Off — Early-morning exercise show with such cabinet heavies as Provincial Secretary Ernie Hall and Recreation Minister Jack Radford.

U Stands For Unity — Intriguing short-run situation comedy involving a confused search in the dark for an elusive figure.

In The House — A cast of 55 men and women led by master of ceremonies Chubby Dave and straight man Silent Bill in familiar song and dance and assorted alarums. Not recommended for children.

PETER THOMSON

Eggs and Ministerial Targets

OTTAWA — Herb Gray, the displaced consumer and corporate affairs minister is still hurting from his fall from cabinet. There are, in fact, many political observers and members of Parliament who believe Gray got rougher treatment than he deserved.

There can be no doubt, however, that Gray had too low a profile to be left in what had become, with rising prices, a high profile portfolio.

Andre Ouellet, Gray's successor, didn't lurk long in the background. He made headlines by supporting Beryl Plumptre in her word war with Agriculture Minister Eugene Whelan.

It was a clever political move for Ouellet, putting him as squarely on the consumers' side as Whelan is on the producers'. In the longer term, however, Ouellet may discover it doesn't pay to be too open in conflicts with colleagues.

Road to Longevity

Many political strategists insist that the road to political longevity is to avoid becoming a target. Senator Allister Grosart used to attribute John Diefenbaker's downfall to the fact that he was a target.

Whelan is a target too. He has stood right out in the open, in the face of rapidly rising food prices, and declared that producers were still not getting a just return.

It took a great deal of courage to make that stand. It also made Whelan a target.

There can be no denying Whelan lost his recent round with Plumptre due to Ouellet's timely intervention. Whelan was left defending a position that is indefensible — the destruction of some 12 million eggs that had gone bad in storage, and had gone into storage to keep prices up.

There is no way one can justify letting 12 million eggs go rotten in a world crying for high protein food. Obviously, the marketing system that permitted it to happen must be looked into and changed.

There are three fundamental flaws in the egg marketing system which has the federal government providing an umbrella for provincial marketing boards.

EUGENE WHELAN
. . . out in the open

First, there is always the implication of restraint of inter-provincial trade through production quotas. That situation should not be permitted to exist in Canada and the federal government should stop it. Under the present system Canada isn't even the common market that Rene Levesque has oftimes advocated.

Second, there are enough middlemen between the producer and consumer without creating more and that is what marketing boards do.

Third, it is not farmers who are the beneficiaries of marketing board and government largess. Tens of thousands of farmers who used to produce eggs for local sale now keep no chickens. As marketing became more complex and costly, for example compulsory grading, they drifted out of that aspect of farming. And as profitability of egg production has become guaranteed through supply control, big operators have become the major suppliers. Consequently, Whelan's battle this time is not really on behalf of farmers.

Political Irony

On the subject of destroying food, or allowing it to go bad, one can't help but think of some of the ironies of politics.

During the recent election campaign the Liberals had a full-scale advertising campaign going in Saskatchewan, warning farmers of the dangers of an incomes and prices control policy, such as was being advocated by the Conservatives.

To illustrate the point dramatically the Liberals obtained television film of chickens being destroyed in the U.S. during the period when controls were in force there.

At one point the Liberals did admit the film was of diseased chickens. But aside from that the thrust of the campaign was ironic. The Liberal government had in the previous few years paid farmers to take grain land out of production—where oh where is that unproduced grain now — and had subsidized the slaughter of 1.5 million hens to get egg prices up.

PAUL WHITELAW

Down-Aisle With Watergate

WASHINGTON — Witnessing the frantic scramble of the White House to recover from the monumental blunder of the Nixon pardon, one can only wonder what short-circuited the political antennae which guided President Ford in his quarter-century on Capitol Hill.

By his "full, free and absolute" pardon of the disgraced former president, Mr. Ford had — as he said in his televised address Sunday — hoped to write "The End" to the sordid Watergate drama. Instead, he has revived to its former intensity the maelstrom which had begun to subside when he assumed the presidency only a month ago.

To say that the decision to pardon Nixon, and particularly the means by which that decision was arrived at, were out of character for Mr. Ford is an understatement. Indeed, it had more in common with the style of the disgraced former president — undoubtedly a factor in the intensity of the hostile reaction.

At the time of his inauguration, much was made of Mr. Ford's pledge to work in closer harmony with his former colleagues on Capitol Hill and end the state of war between the White House and legislature. Yet, it appears that the president consulted with none of his old congressional cronies about the pardon. Even a most selectively discreet sampling of opinion would have revealed the folly of his decision.

White House Panic

The president preferred to rely solely on the advice of his aide and former law partner, Philip Buchen, counsellor Robert Hartmann and Alexander Haig, a holdover from the Nixon administration. He did not even consult his friend and press secretary, Jerald terHorst, who resigned as a result after inadvertently misleading reporters on the status of a pardon.

If this lapse of political common sense is difficult to understand, especially in light of Mr. Nixon's reliance on a small clique of advisers, the subsequent backtracking, side-stepping and waffling on the issue of Watergate pardons is equally baffling.

No doubt this is partially due to the "panic" — a strong word but one which was used by a presidential aide in talking to reporters Wednesday — which gripped the White House as the avalanche of protests descended this week. One Republican with solid White House connections also suggested that Gerald Ford thinks he is still on Capitol Hill, or, at least, that the shock of the public reaction has caused the president to forsake lonely Oval Office decision-making in favor of the knee-jerk, blow-with-the-wind position-taking so common in Congress.

A successful congressman — a definition which means one who is re-elected every two years — not only plays the legislative game of compromise; he learns that his survival depends on shifting his position on critical public issues with unabashed frequency.

However, the object of the congressional chameleons is to change color to the most popular shade before the voters back home have noticed they are out of step with the preference of the grass roots. Few men in the House of Representatives are prominent, national figures, and they are hardly ever subjected to a daily, public accounting of their views by newspapermen and broadcasters.

Such, of course, is no longer the case for President Ford — and his shifting position on pardons hardly gives rise to confidence in his coolness under pressure.

In the White House press room Wednesday, Deputy Press Secretary John Hushen — trying his best to fill the shoes of the departed Mr. terHorst — told reporters "there has never been any consideration of blanket amnesty or pardons" for those jailed or indicted on Watergate charges.

This certainly seemed a direct contradiction from Mr. Hushen's statement 24 hours earlier that the "entire matter" of pardons for all those involved in Watergate was "under study."

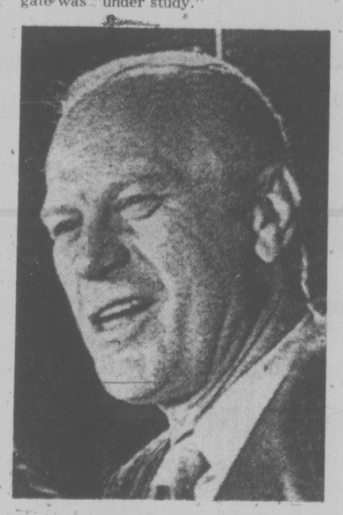

PRESIDENT FORD
. . . two standards?

Senate Republican Leader Hugh Scott, who supports the decision to grant a pardon to Mr. Nixon, paid a morning visit to the embattled White House along with several Republican congressional colleagues.

"There is no study going on," said the senator, who read to reporters a brief restatement of pardon policy prepared by the president.

Mr. Ford's statement said, in effect, that the Nixon pardon had been a one-shot affair that had no bearing on the fate of other Watergate figures. Rather, the president would consider clemency pleas on an individual basis.

Hardly had Senator Scott driven past the White House gates onto Pennsylvania Avenue when Mr. Hushen called reporters together for a further clarification. Elaborating on the senator's remark about there being no "study" going on, the deputy press secretary said Mr. Ford is not studying pardons for specific Watergate figures. He noted, however, that the president has asked his staff to conduct several studies of his pardoning powers.

Earlier in the day, another presidential aide — who declined to be identified for publication — suggested that the possibility of a blanket pardon "may have been a trial balloon" too hastily floated.

One can only hope that this speculation is unfounded. If not, such fundamental stupidity would lend credence to the caustic remark of former president Lyndon Johnson that Gerry Ford played football too long without wearing a helmet.

The irony of the political crisis which the president has created for himself is that even some of his most caustic critics admit that the eventual granting of a pardon to Richard Nixon was inevitable. What many object to was the timing: only a matter of days before the scheduled Sept. 30 trial of several top Nixon aides and before the former president had even been indicted. They fear that the entire truth of the Watergate affair may now never be known.

There is also much talk that President Ford has established two standards of justice: one for the powerful and another for wrongdoers who are less prominent. But by his action, he wasn't usurping some new "executive privilege;" rather he was exercising a power provided nearly two centuries ago by the framers of the United States Constitution.

By its very existence, a power to pardon establishes a double system of justice. It recognizes that there probably is, in fact, a difference in the public perception of the treatment that should be accorded a former head of state and some other citizen, even one guilty of far less serious crimes.

Out of Touch

But the inappropriate timing of President Ford's pardon of Mr. Nixon has been incredibly out of touch with the mood of the nation. The telegrams and telephone calls pouring into the White House — not merely the protests of partisan politicians — reveal the sense of bitterness and resentment among many of the same people who less than two years ago re-elected Nixon with the largest margin of victory in United States history.

Although few Americans may want to see their former president in jail, many people obviously have no qualms about letting him twist in the wind before cutting him down.

By itself, a pardon for Richard Nixon — an irrevocable decision — will likely be accepted by the people, they now have no choice in any event. But whether President Ford would be wise to grant pardons to other Watergate wrongdoers, whatever the merits of their individual pleas, is another question.

By his ill-timed and ill-considered actions this week, the president has opened a Pandora's Box. He will now be damned if he does or doesn't grant further clemency. The brief honeymoon with Congress is over even before the marriage which he had anticipated only a month ago. Instead, like his disgraced predecessor, he has wed Watergate.

LETTERS FROM OUR READERS

Listen

I think that Alderman Frampton's remarks concerning Neighbourhood Improvements Programs in Victoria West and James Bay as reported in your paper on September 9, 1974 are most improper. They are typical of the ham-handed attitude of a member of a city council that keeps complaining of a ham-handed provincial government.

If it is indeed Mr. Frampton's opinion that the city will have the last word, regardless of what the citizens express to be their wishes, he must be reminded that the funds for N.I.P's come from three sources: the federal taxpayers, the provincial taxpayers and Victoria city taxpayers. There is no reason why the city council should have the last word in this particular case but the arrogant god-like attitude of small people who think they know it all, once they have been elected to public office, if only for lack of a better choice.

Furthermore, the rantings of present city council about supposed interference by the provincial government are the sole result of council's failure to see what the majority of the citizens of Victoria wish. Without this interference we would be saddled with incoherent, commercial amusement park development on Wharf Street, despite Mayor Pollen's attempt to stop some of it, and incompatible development on lower Government Street.

Without further interference by the "lunatics running the asylum" we will have three gargantuan, oppressive and ugly towers of Babel at Laurel Point (without the benefit of fine Babylonian architecture) and a traffic mess of gigantic proportions in a "part-mall" Government Street complete with hoodlums, panhandlers with and without musical accompaniment, itinerant trash peddlers and tourist traps. All of which appears to me the unfortunate but permanent testimony of non-existent planning and ham-handedness at worst, and the work of "part-time" thinkers at best.

Please listen to the citizens, councillors — Eberhard Schulenberg, 121 Government St.

Egg Barrage

Never at any time in the history of agriculture has the egg industry received such a barrage of unfavorable publicity from the Atlantic to the Pacific as it is now. Front pages of large circulation newspapers have been devoted to "rotten eggs" and the high prices to the consumer. Hot-liners and TV commentators have been working overtime on the subject, too. It has been a field day for Mrs. Plumptre in her efforts to justify a place for the Prices Review Board of which she is chairman. And a cabinet minister has been arguing with the Hon. Eugene Whelan, Minister of Agriculture, for supporting the primary producers in their fight with increasing costs. Andre Ouellet, Minister of Consumer Affairs, has suddenly become an expert on poultry management and the cost of producing eggs.

Nine million eggs were plowed under as unfit to eat. That, admittedly, should not have happened, but it amounts to less than one half an egg per person in Canada. One half an egg could, we are told, have been sold to the public at a cheaper price. That, surely, would have reduced the present cost of living, Mrs. Plumptre. Of far greater concern should be that those eggs were not directed to feed those in the emerging countries.

The latest assertion of two hundred million more eggs rotting needs to be taken with a grain of salt considering its source, from a firm that traditionally has made a lot of money buying cheap eggs during periods of over-production while the producers were losing money, before the days of provincial boards.

Where it will all end is anybody's guess. It would seem it's more important than the increased cost of oil and gasoline, of greater impact upon the economy of the country than the spectacular rise in the cost of houses, and the shortage of housing, the fantastic demands of organized labor, the increase in the cost of automobiles.

Returning to Nature's Most Perfect Food, the egg, if the average family buys two dozen a week at an increased cost of 10c per dozen, it amounts to the horrendous annual increase of $10.40 . . . per family, not per person. And yet, the battlecry would seem to be, "To war with the blighters, it's a ripoff!"— Fred W. Beeson, Editor, Canada Poultryman, 605 Royal Ave., New Westminster, B.C.

60 YEARS AGO

From the Times of September 13, 1914

Japanese, British and German warships were reported within 250 miles of the California coast off San Diego and a naval engagement was thought imminent. According to fishermen, the German cruiser Leipzig returned to port at daybreak yesterday under cover of a light fog, but then disappeared to sea again when the mist began to lift. The Emden was reported off the lower California coast and the Nuernberg was sighted near Point Arguello, evidently heading for Santa Barbara channel. The Newcastle of the Royal Navy was steaming to join the Japanese ship Lizumo off San Pedro.

VICTORIA TIMES, established 1884, is published every afternoon except Sunday by the Times Publishers, Limited, 2621 Douglas Street, Victoria, B.C. Second class mail registration No. 0625. All undelivered copies and notices of change of address to be sent to the above address. The Canadian Press is exclusively entitled to reprint the local news published herein.

Chile Junta Imposes Its Image

By JOSEPH NOVITSKI
The Washington Post

General Pinochet (centre) salutes future after takeover

SANTIAGO, Chile — One year ago, Chile's experiment with revolutionary socialism broke down and was cut off by a military coup. Twelve months of military rule have shocked the country and changed its directions, but have not yet changed its political roots.

The four-man military junta that replaced President Salvador Allende last year is working on that now. Their aim is to remake Chile in their preferred image: a hard-working country, apolitical, efficient, authoritarian and above all anti-Marxist. They have started about it recently on a national scale, from the bottom up.

In recent months, young leaders of a nationwide government youth organization, trained in a government-run camp, have spread out to organize followers along the narrow length of the country. Economic policymakers and businessmen now believe they can roll back 40 years of deadening state intervention in the Chilean economy and make it grow capitalist again.

Social planners working under air force officers have purged leftist leadership out of about 20,000 neighborhood organizations and are rebuilding them along government-approved lines. The planners' highest national priority is a nursery school education program, a sort of Chilean Project Head Start due to begin next year.

From the podiums, Chile's military leaders have been making it clear that, even if they have closed Congress, recessed political parties, outlawed the left, shut down all opposition, and now rely heavily on not one but five internal intelligence services, they are not running just another South American coup. And they are not in government to stabilize the country between two civilian governments.

"We are slightly special gorillas," said Gen. Gustavo Leigh, the air force commander in chief who is the thinking man on the junta.

For a Generation

"We have aims, not deadlines," said Gen. Augusto Pinochet, the army commander in chief, leader of the junta and chief of state, with the title of supreme chief of the nation. Beneath Pinochet, however, some government plans are being drafted to last a generation.

"If you do not form a new generation, the roots of evil will stay on and will spring up again," said Enrique Ortuzar, a constitutional lawyer who leads the government commission drafting a new constitution.

The roots of evil, according to military officers and the civilians like Ortuzar who help them with their political planning, lie in parts of the liberal democratic system in effect in Chile since 1925. That system made the country famous in South America for constitutional stability for 48 years. But it broke down, they believe, under the strain of years of intense politicking and the final blow of Allende's government, a zig-zagging attempt to install Marxist socialism within a liberal constitutional framework.

The Allende government lasted 34 months and crippled the economy. The constant political strain left Chileans, after the coup, in a strangely apolitical mood.

"They act like people with a hangover after a two-week binge," remarked a Latin American who has visited Chile often over the years.

This mood runs in favor of the Junta's plans for remaking the country. In mining camps, on the waterfronts, in factories, offices and shopping streets and even in the shantytowns where the poor favored by Allende's policies live, people often express agreement with the junta that the Chilean political system broke down. Rough-spoken men look sideways and spit and women screw up their faces in distaste when they talk about civilian politicians.

"We politicians must bear a great deal of the blame for the system's collapse and for what came after," said Renan Fuentealba, a former president of Chile's Christian Democratic Party, the country's largest party and thus, once, its political centre of gravity. "We could not make it hold together."

A year ago Tuesday, the nine political parties that had made Chilean democracy work had given up. Street gangs from the left and right for months had been fighting out their differences with rocks and clubs in almost daily street battles. Even convinced, active supporters inside Salvador Allende's socialist government knew it could not survive.

"We had the feeling that the ship of state was drifting," one recalled recently. "We could feel the coup coming like a storm, and, those days, when we left for the office, we never knew for sure we'd come home."

A year ago, the hatred between left and right in Chile was so near the surface it broke out regularly in fights and divided families. Men rode on armed night patrols to protect their small houses and grassy gardens in middle class residential districts. Teen-age boys carried clubs to school in their jacket sleeves. Neighborhood watchers kept lists of the leftists on the block. The left kept lists of their enemies, too.

Today, the hatred is submerged but not gone. The organized left was shattered in the short, lopsided civil war after the military coup last Sept. 11 and driven underground by the constant repression that has followed. Many activists are gone: dead, fled abroad or detained in Chile. But there are people who remember them.

Hatred Remains

"Remember and don't forget it," warned Freddy Bustamante, a union shop steward at the giant Chuquicamata copper mine. "We were at the edge of civil war and no doubt about it. They woke hatred in me, the leftists, and for all that I'm a Christian, I've still got it."

And hatred sometimes shows through the urbane surface of a conversation about Chile today, when men remember Chile one year ago. An air force colonel and a businessman used the same phrase in separate conversations.

"They were going to kill us, all of us who were against Marxism."

So today there are informers in offices, factories, hospitals and classrooms. There is a curfew from 1 a.m. to 5:30 a.m. For two months there have been massive police and military sweeps through the urban shantytowns where Allende's voting support was concentrated. And the records of the Santiago Court of Appeals this year show more than 1,000 petitions to the court to find out where men or women detained in the night have gone. People arrested by the military intelligence services can and do disappear.

"If we arrest, say, Jose Conzalez, and then tell people about it, in one hour everything he had set up disappears," Gen. Pinochet, the chief of state, explained to foreign correspondents last week. "The intelligence services will be maintained because they are the only way of assuring tranquility for our citizens."

There is tranquility in Chile today. Life goes on at a normal, if slightly subdued pace. So far as one can tell in travelling through the country, a majority of the country's nine million people accept the junta. And the military government has many active supporters.

But two kinds of reaction show up in conversations about the junta and its first year of government. That same majority that has voted non-Marxist parties consistently in modern Chilean elections, seems to support the junta because there is no alternative.

"I can just barely pay my mortgage, my utilities and my food bills now," says a waitress in a Santiago restaurant. "There is nothing left over for clothes or anything else. It's hard, but God protect us against going back to what it was a year ago."

China, Vatican Joined in Purity

By JOHN HARRIOTT
Manchester Guardian

The gadflies at the World Population Conference in Bucharest were China and the Vatican. Both came with prepared positions allowing for no compromise and setting them at opposite ends of the spectrum of opinion.

The Vatican position excludes the use of all contraceptive devices. The Chinese, who operate the most effective population control system in the world, treat the population crisis as a minor nuisance and insist that all human ills are the result of imperialism, colonialism, and neo-colonialism.

Both insisted on a number of sub-amendments to the world plan of action being written into the record to dissociate themselves from any consensus view, a tactic which took up time that is in short supply. Ironically, at a conference where both fanatic provisioners of contraceptives and the affluent countries have taken a beating from almost everybody, this concern for ideological purity has looked especially odd and extreme.

This improbable conjunction may seem funny: it certainly made the journalists laugh. But it is not. And not because either delegation is defending a position which is infallibly untrue. After all it is theoretically possible, however unlikely, that each is propounding a truth which, like the Loch Ness monster, is at present glimpsed by only a privileged few. No, what is not at all funny is the apparatus needed to preserve ideological purity and the consequence which follows: that the great contribution which both China and the Church can make in terms of social experiments and values is discredited: and that those who do not listen will not be heard.

* * *

Bucharest has been a good place to observe the means and effects of insisting on a party view to the exclusion of all others, and to reflect that the best propaganda is the absence of propaganda. True enough there is singing and dancing, but the ceiling is only five feet high and kept in constant repair. It is, however, liberty unconfined, compared to the Chinese.,

At precisely the same instant — tick-tock — they sit down to breakfast. At precisely the same instant the thoughts of Chairman Mao are read. At precisely the same instant — tick-tock — they all stand up. At precisely the same instant — tick-tock — they all march off in a column to work. Each speaks a prerecorded message. They live inside a cordon sanitaire. What can it profit to be fed and watered but deprived of the power of speech? That is the cost of ideological purity. And how can anyone believe those who storm against imperialism, dependency and slavery, when they have created an imperialism of the mind, such a dependency on the person, such a slavery of the spirit?

I am not going to suggest that the Vatican delegation is a carbon copy of this ghastly horror show. But they could well look sideways and take warning. The insignificance of the delegates themselves, and the manoeuvres to which they were driven, are indication enough of the price to be paid for a purely administrative effort to enforce a teaching which in the Church at large is clouded by doubt.

* * *

Yet such an effort has been made and continues to be made. Vatican diplomats have been flown to Asia and Latin America to bring restless bishops to heel; priests have been suspended or bustled out of their ministry; lecturers dismissed, dissenters abused, the judgment of the Church's best theologians and the experience of large numbers of its married people brushed aside as irrelevant.

Even in the last days before this conference, attempts — some successful — were made to silence or discredit every Catholic voice except the delegation's. That way of proceeding has only one outcome — humbug, servility and double-talk. It debases the values which are the Church's main business.

God speaks through people even at a UN population conference. What is at issue here is a fundamental view of God at work in the world. The Vatican delegation, poor unfortunates, are in constant contradiction to Vatican II's understanding of the role of the Church in the world. They cannot communicate with or animate the world, the conference, or anything else because they arrived with closed minds and a terror of what may emerge.

A SHOW OF CHRISTIAN FELLOWSHIP

TORONTO STAR
an Editorial

The decline of bigotry was strikingly symbolized by the United Church of Canada at its General Council in Guelph.

One sign was the election as moderator of a distinguished black minister, Rev. Wilbur K. Howard of Ottawa. The choice shows how far the church has moved from the assumptions of white racial superiority that once prevailed in Canada, among church people as well as the general public.

Another sign was the council's adoption, with only a few dissenting votes, of a Plan of Union between the United Church, the Anglican Church of Canada and the Disciples of Christ.

And a third was a resolution urging a start on studying union with the Roman Catholic Church.

Canada was spared the religious wars and persecutions which once raged in Europe, including the British Isles. But early settlers in this country carried some of the bitterness of those struggles with them to the New World. Throughout the 19th century, and well into the 20th, the division between the various denominations was sharp and rigid.

Even a small community would have a surprising number of churches — Roman Catholic, Anglican, Presbyterian, Methodist, Baptist, perhaps Lutheran and Congregationalist. Co-operation in religious matters was unthinkable and the congregations often shunned each other socially as well. The relations between the Anglicans and other Protestant denominations were particularly icy — an inheritance from the conflicts between the established church and the "dissenters" in England.

One of the most remarkable developments of the last half century has been the decline of this exclusive and intolerant spirit.

A landmark in the process, of course, was the formation of the United Church of Canada itself in 1926, through the union of the Methodists, most of the Presbyterians and the Congregationalists. But there has also been a remarkable increase in friendly co-operation between churches which remain formally separate — not only among Protestants but between Protestants and Catholics.

HOWARD
. . . bigotry declines

Ministers of different denominations now frequently exchange pulpits; theological students of one church take courses at seminaries of another; and the churches co-operate in all manner of good works. The move to unite the United and Anglican churches is a logical outgrowth of this new spirit.

It is by no means assured that the union will go through, at least on the lines now proposed. While the plan seems to have general support in the United Church, there is considerable opposition among the Anglicans.

It will be an even longer road to find reconciliation with the Catholic church.

But whatever the outcome, the fact that the movement for union has progressed to this point is remarkable proof of the growth of Christian fellowship and the decline of the old narrow denominationalism.

Their Talk Comes High

By MORRIS WOLFE
The Globe and Mail

Several years ago a friend, who was then chairman of a visiting lecturers' committee, wanted to invite the American novelist and critic Leslie Fiedler to speak at our university. He wrote Fiedler, who replied that he didn't arrange such things himself; he had an agent. My friend wrote the agent, who replied that Fiedler was already booked for the day we wanted him.

But, the agent added, it just so happened that he also handled Nat Hentoff, and, as luck would have it, Hentiff was available. Indeed we could have Hentoff for only $750 whereas it would have cost $1,000 for Fiedler. Did we want Hentoff? The answer was no. The visiting lecturers' committee couldn't afford even half a Hentoff. In any case, the whole thing seemed so crass that even if money had been available the answer would have been no. I remember thinking at the time how typically American it all seemed, and that I couldn't imagine the same thing happening in Canada.

Well, it is. There recently arrived in the mail a handsomely printed brochure titled Programs for the Seventies, from Contemporary Dialogue Ltd., a Vancouver-based group. The brochure announces that Contemporary Dialogue can provide interested organizations with "provocative speakers . . . relevant to this unique age." Its stable of "23 distinguished speakers, all but one of whom are Canadian" are "capable of making any event a stimulating and memorable occasion."

Indeed, the brochure goes on, "Contemporary Dialogue's clients are multi-talented, flexible people. They are not just speakers, they are resource people able to participate in a variety of programs." For the right fee, for example,

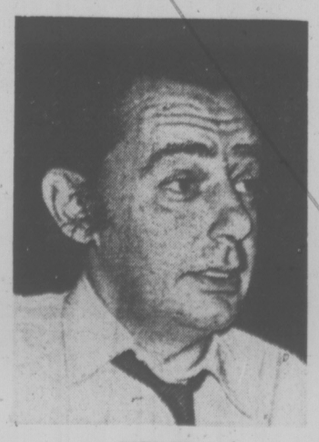

RICHLER
. . . up for sale

Dave Berner is prepared to speak on the subject, "It's Hard to Shoot Dope While Shucking an Oyster." John Morrison, described in the brochure as "a medium with a message," will talk about "Exploring Psychic Phenomena."

Barry Broadfoot is available. So are Bruno Gerussi, Shaun Herron, Abram Hoffer, Paul Horn, Laurier LaPierre, Boyce Richardson, George Ryga, Morris Schumiatcher and Walter Stewart. If I had the money, though, I'd buy an evening which included both Robert Hunter and Dr. Andrew Malcolm, the former talking on "The Coming Transformation of Man" and the latter on "The Dangerous Myths of the Magic Humanists." And I'd offer a bonus to whichever of these two true believers out-talked the other.

There's some wonderful material in Programs for the Seventies for someone with the satirical eye of, say, a Mordecai Richler. Too bad, therefore, that Richler himself has become the star attraction of Contemporary Dialogue Ltd. For the right amount one can buy an evening in which Richler does either his "The Arts and Nationalism in Canada" shtik or his "On Being a 'Canadian' Writer" shtik.

I can just picture groups across the country clamoring to get Richler, and being told by Contemporary Dialogue that Richler is booked for the night in question, but it just happens that they also handle Bruno Gerussi and he'd be delighted to come.

END O'SUMMER
GARDEN
CLEARANCE
at Victoria's Leading Garden Centre — Sept. 13 to 17

FALL BULBS
LARGE HYACINTHS, ... Each 25¢
CROCUS, ... 10 for 50¢
DAFFODILS, ... 10 for 2.25
New large stocks arriving soon

FALL BEDDING PLANTS
Wallflowers
Stocks
Forget-Me-Nots .... 69¢ TRAY

FALL RYE 10-Lb. Bag 2.10

LAWN SEED
Econo Lawn Mix, 5 Lbs. 6.95
Parkland Lawn Mix, 5 Lbs. 6.95

WESTERN SADDLES
Rafida Roper, Reg. $305.95 SPECIAL 249.95
The Custer, Reg. $372.95, SPECIAL 299.00
Big Horn Pleasure Ride, Reg. $175.50. SPECIAL 139.50

LAST CHANCE!
Remaining stock of Power Mowers Limited Quantity ..... SAVE 25%

LAWN SHEARS
Diston heavy-duty cordless convertible upright lawn shears, Reg. $39.99, SPECIAL 33.99

LAMBERT LAWN SWEEPERS
Large capacity removable hamper. Fully adjustable height 42.95

GILSON LEAF MILL
The mulching machine that makes easy work out of piles of leaves! 214.95

GARDEN WHEELBARROWS
Assemble yourself and save!
3 Cubic foot, ... 13.99
4 Cubic Foot Beauty Barrow 19.99
4 Cubic foot Suburban Barrow, .. 26.99

GARDEN CARTS
3 Cubic foot, ... 19.95
4 Cubic foot 24.95

FLOOR SPECIALS
Speerwell English Digging Shovel. Reg. $7.95, ... SPECIAL 5.49

HUDSON WINNER SPRAYER
2-Gal., Reg. $16.49, SPECIAL 13.49

Remember Victoria Horticultural Society FALL SHOW — SEPT. 13 and 14th

No Delivery on Specials
Buckerfield's LIMITED
CHARGEX
506 PANDORA, Lots of Free Parking
384-7181

TORONTO MARKET TRADING

In addition to Canadian Press stock reports, bond and mutual fund prices, market quotations also are supplied by the following firms or agencies: Investment Dealers' Association of Canada, Richardson Securities, Royal Bank of Canada, Pemberton Securities, A. E. Ames & Co., Annett Mackay Ltd., Bongard Leslie & Co. Ltd., and Vancouver Stock Exchange.

TORONT OCLOSIN GSTOCKS
Distributed by CP
Toronto Stock Exchange—Sept. 13

Complete tabulation of Friday transactions. Quotations in cents unless marked $. z—Odd lot, xd—Ex-dividend, xr—Ex-rights, xw — Ex-warrants. Net change is from previous board-lot closing sale.

Stock	Sales	High	Low	p.m.	Net Ch'ge
A—B					
Abby Glen	450	279	274	279	+10
Acitibi	4892	59	8⅝	8⅞	+ ⅛
Acklands	750	$11	10¾	11	
Acklnd 2p	200	$12¼	12¼	12¼	
Acme	10000	8	8	8	
Acres Ltd	700	$6	5¾	6	+ ¼
Agnc E	32200	$6½	5⅛	6¼	+130
Agra Ind	3000	475	455	455	—25
Ahed M	500	32	32	32	— 1
Akaitcho	2900	155	122	150	+28
Albany	5000	20	20	20	
All East G	2500	380	370	380	+ 5
Alt G A	27275	$10	9⅞	10	+ ⅛
Alta GD p	150	$107½	106½	106½	—11
Alta GE p	250	$18	18	18	
Alta Nat	200	$17¼	17¼	17¼	
Alcan	24350	$26	25	25⅜	— ⅛
Alg Cen	10550	$9½	9⅜	9½	+ ⅛
Algoma St	6322	$22½	22⅛	22⅜	+ ⅛
Algom	4450	410	40	400	—10
Algong pr	799	400	400	400	
All-Can B	100	215	215	215	— 5
Allarco Dv	1900	$6⅝	6	6	—1⅛
Alliance B	900	450	415	415	—45
Alminex	1325	380	370	380	+ 5
Alpa Ind	700	$9½	9⅜	9⅜	— ⅛
Alum 4½ p	230	$32¼	32¼	32¼	
Am Bonza	2250	97	95	95	
Am Eagle	4000	60	60	60	
Am Leduc	1000	4½	4½	4½	
Andres W	200	7	7	7	
Anglo-cdn	2614	$18⅝	18¼	18⅜	+ ⅛
Ang CT 4½	z25	$20¾	20¾	20¾	
Ang U Dev	3600	60	50	60	+ 5
Aquitaine	800	$17⅜	17¼	17¼	— ¼
Argus B pr	100	$27	27	27	— ½
Argus C pr	300	$9⅝	9⅜	9½	— ⅛
Asama	13200	56	5¼	5¼	— ½
Asbestos	368	$16⅛	15¼	15¼	—1⅛
Ashland	400	56	5⅞	5⅞	— ⅛
Asoc Porc	7826	120	95	120	+15
Atl COop	500	38	38	38	
Auto E	1000	410	410	410	— 5
Bad Boy	800	300	290	295	—10
Ball Ex	13000	60	59	60	+ 5
Banister C	2600	465	455	465	+10
Bankeno	2000	165	160	160	— 7
Bank B C	500	$16½	16½	16½	— 1
Bk Mtl	20064	$11⅜	11	11¼	— ⅛
Bank N S	6974	$31⅞	31½	31⅞	+ ¼
BCdn Nat	400	$14¼	14¼	14¼	+ ¼
Baton B	1000	385	385	385	+10
Beavr Eng	1000	305	305	305	
Becker B p	4600	250	250	250	+10
Bell Can	15863	$41⅝	41	41⅜	+ ⅛
Bell A pr	z57	$41	40¾	40⅞	
Bell B pr	z25	$41⅝	41⅝	41⅝	
Bell C pr	500	$25	25	25	— ¼
Beth Cop A	1175	$10¼	10⅛	10¼	
Big Mama	6000	13	12	12	— 2
Black P A	300	295	295	295	— 5
Bikwod A	1050	365	360	360	
Block Bros	1900	280	270	270	
Bombrder	2200	210	205	205	
Bovis Cor	1175	105	100	105	+ 5
Bow Valy	6250	$11	10¼	10⅞	+ ⅝
BP Can	8554	$10⅞	10⅝	10¾	— ⅛
Bralor Res	100	106	106	106	+ 1
Bramalea	5300	290	275	290	— 2
Brameda A	800	28	28	28	— 2
Brscn A	32091	$10½	10	10⅛	+ ⅛
Brenda M	2000	435	430	435	—10
Bright A	111	$9¾	9¾	9¾	— ¾
Br Am Bnk	100	$13½	13½	13½	
BC Forest	2450	59	8⅝	9	+ ⅛
BC Sugar A	535	$17⅜	17¼	17¼	
BC Sugar p	1725	$11¾	11½	11⅝	— ⅞
B Phone	200	$48	48	48	— ½
BCPh 4½ p	270	$39¾	39¾	39¾	— ½
BCPh 4.84	200	$12	12	12	— ⅛
BCPh 5¾ p	210	$56¼	56¼	56¼	
BCP 7.4 p	300	$17½	17½	17½	
Broul R	2000	34	33	34	+ 4
Bruck A	100	$13¼	13¼	13¼	
Brunswk	5400	375	365	375	+ 5
Budd Auto	1300	56	5¾	6	+ ½
Budd A w	700	230	230	230	— 5
Bulora Cor	2900	116	106	110	— 2
Burns Fds	2200	$9¼	9	9	
C—E					
Cad Frvw	1782	$9½	9⅜	9⅜	— ½
CAE Ind	275	$6⅝	6⅝	6⅝	+ ¼
Cal Pow	1225	$17½	17	17	—1¼
Calgl P p	100	81	81	81	— 1
Calvrt Dle	100	110	110	110	
Cam Mine	4000	14	12½	14	
Camft	30015	$12⅜	11¼	12¼	+1½
Cam Chib	3325	375	365	370	+10
CRL	21865	$28⅛	25⅛	27⅝	+2⅛
Campau A	650	475	450	475	+25
Campau 7p	350	57	6½	6½	— ½
Can Cem L	400	$9¼	9⅛	9¼	— ⅛
C Cem L p	400	$13¾	13½	13½	
C Geother	3800	45	40	43	— 2
Can Malt A	600	$26⅝	26	26⅝	+ ⅝
C Nor West	6800	220	210	215	+13
CPakrs C	225	$18¼	18¼	18¼	
Can Perm	2025	$12⅜	12¼	12¼	— ⅛
CS Pete	20100	165	151	160	+ 2
C Tung	4600	360	350	360	—10
C Cablesy	3000	8⅝	8½	8½	+ ½
C Cable w	1500	125	125	125	
Cdn Cel	4800	330	300	330	+10
C Curtis	1200	35	35	35	+ 3
C Ex Gas	4200	175	175	175	
CG Invest	1584	$15	14½	14½	— ⅝
C Homestd	7925	265	250	250	— 1
C Im B	21935	$20¾	20	20⅜	+ ¼
C Ind Gas	2456	440	425	440	—10
CIL	600	$19⅝	19¼	19¼	— ½
C Int Pow	250	$10	10	10	
CLI Pete	500	14	14	14	
C Marconi	600	275	275	275	
C Merrill	500	232	232	232	
COccidental	200	57	7	7	
C Pinve	6270	$12	11½	12	+ ¼
C Pinve pr	655	$23	22¾	22¾	— ½
CPin w	34485	22	16	18	— 3
CP Ltd	15580	$11⅜	10¾	11¼	+ ⅜
CPLAp	2 810	$8⅝	8½	8½	
C Reserve	1450	180	175	175	— 1
Cdn Sup O	3000	527	24½	27	+ ½
Cdn Tire	200	528	26½	26½	—1½
C Tl A	11551	$30	29½	29½	—1½
C Util $1.25	100	$15	15	15	
CWN Ag 4 pr	200	$8¼	8¼	8¼	— ¼
CWN 5½ p	250	$10	10	10	
Canbra	300	250	250	250	
Candel Oil	204	$6¾	6¾	6¾	— ¼
Canron	350	$16¼	16	16	— 1
Canron pr	100	$95	95	95	+15
Capit Div	z100	26	26	26	
Cara	1000	355	340	350	—35
Carl OK	2745	265	255	260	— 5
Carl OK A p	z20	$16¼	16¼	16¼	
Cassiar	3750	55	5	5	
Cassidy L	100	400	400	400	
Cassidy p	100	57½	7½	7½	
CC Yachts	400	250	250	250	
Celanese	2400	470	460	460	
Cent Pat	2400	83	83	83	— 5
Charter Oil	250	405	400	400	
Chestrvile	4000	10	9	9	— 1
Chib Kay	2500	12	12	12	
Chieftan D	2350	405	390	395	
Chimo	3900	100	100	100	+ 5
Chrysler	4981	$12⅞	11⅞	11⅞	— ⅛
CHUM	246	490	490	490	
Coch Will	5325	110	105	105	+ 3
Cokfield	200	300	300	300	
Coldstm	583	165	165	165	— 5
Coles Book	200	55	5	5	— ¼
Compro	3500	200	200	200	— 5
Cominco	2653	$24⅞	24¼	24¼	— ¾
Com Cap	2400	160	150	150	—10
C Holiday I	990	400	370	370	—35
Chins A p	225	$18⅛	18⅛	18⅛	
Contech	700	305	305	305	+ 5
Conia	13000	148	120	130	+10
Conn Chm	500	330	330	330	
Con Bath	1739	$23	20½	22¼	— ¾
Con Bath p	500	$16⅛	16⅛	16⅛	
Con Bath w	4100	24	23	23	— 1
C Bath 68 w	600	56	5¾	6	
Con Bldg	4300	205	195	205	+ 5
Con Fardy	6433	66	60	60	— 5
C Durham	10000	50	50	50	
C Marben	5000	33	32	32	
C Morisn	2600	110	102	102	— 3
C Nichl	10000	5½	5½	5½	—1½
Cons Prof	5300	50	43	50	+ 6
C Rambler	2000	230	325	225	— 5
Con Textle	100	175	175	175	— 3
Con Distrb	4500	56⅞	6⅜	6⅜	
Cons Gas	2407	$12⅞	12½	12¾	— ⅛
Con Glass	100	$8¾	8¾	8¾	— ⅛
Conwest	800	275	275	275	
Cop Fields	2800	96	95	96	+ 1
Corby vt	210	$15⅛	15½	15⅜	— ¾
Cornat Ind	4200	365	360	360	— 5
Coseka R	8600	135	130	130	+ 5
Costin R w	600	150	150	150	—30
Craigmt	1500	420	405	405	— 5
Crain R L	975	59⅝	9½	9½	— ⅛
Crestbrk	3500	275	275	275	
Cstland	1500	14	14	14	— 1
Crush Intl	383	55½	5½	5½	— ¼
Cuvler M	4200	75	70	73	+ 3
Cygnus A	140	$7¾	7¾	7¾	
Cygnus B	170	$7¾	7¾	7¾	
Dale R pr	500	$6¾	6¾	6¾	
Daon Dev	300	$6¼	6⅛	6⅛	— ⅝
D Aragon	5000	14	14	14	— 3
Debhld B p	200	$62	62	62	
Decca R	2600	240	230	230	—20
Delta Ben	1200	180	175	175	+15
Dittan Ltd	3600	400	400	400	
Denison	9594	$35½	35	35½	
Dicken	15250	$7¼	6½	6¾	+ ⅜
Discovry	700	115	113	115	
D Seag	37505	$25¼	24¼	25	+ ¼
Doman I	400	390	375	375	—15
Dome	22865	$41½	37	41½	+6⅛
Dome Pete	3065	$20½	20⅛	20⅛	— ¼
D Bridge	215	$32	32	32	—1⅞
D Explor	4000	23	22	22	— 1
Dofasco	1146	$23¼	22½	22½	— ½
Dofasco p	230	560	60	60	
Dom Store	1760	$13¾	13¼	13¾	
D Textile	2370	$8	7⅞	8	+ ¼
Domtar	4930	$19¾	19¼	19¾	+ ¼
Domtar pr	1350	$12¼	12¼	12¼	
Donlee M	500	305	300	300	— 5
Douglas L	200	270	270	270	
DRG Ltd A	150	$5¼	5¼	5¼	— ¼
Dunde Pal	2359	23	20	23	
Du Pont	300	$25⅜	24½	24½	—1¼
Dustbane	200	480	480	480	—20
Dylex L A	2850	415	400	400	—25
Dynsty	11450	$6¾	6⅝	6¾	
Estn Can S	100	$9¾	9¾	9¾	
E Mal	21290	410	350	400	+70
East Sull	250	195	195	195	
Econ Inv	100	$9¼	9¼	9¼	+ ¼
E-L Fin	100	410	410	410	+ 5
Electro A	1560	450	445	445	— 5
Elect Asoc	500	150	110	150	+40
Exquisite	100	110	110	110	
Extndcar	2900	380	375	375	+ 5
F—J					
Falcon C	5800	$8	7⅞	7¾	+ ½
Falcon	2350	$29¾	28¾	29¼	— ¼
Fed Dlver	400	142	142	142	—18
Fed Ind Ltd	900	480	475	480	+ 5
Finning T	450	$7¼	7¼	7¼	—¼
F City Fin	100	450	450	450	—10
F Orenada	1250	10	10	10	
Foodcrp L	1100	115	115	115	— 1
Foodex S	3700	205	200	200	
Ford Cnda	295	$62	62	62	—1½
FSeasons	400	435	435	435	
F Sea A pr	200	$6⅛	6⅛	6⅛	— ⅝
Francana	4600	$9½	9⅜	9⅜	— ⅛
Frnca r	13940	2	1½	1½	
Fraser A	600	$20¾	20½	20½	— ½
Frobex	4000	14	14	14	
GH Steel	1900	6	5½	6	+ ½
Galf Mi Irn	200	475	475	475	
Gaz Metr	400	$5¼	5	5⅛	— ¼
Gaz 5.40 p	z25	$55	55	55	
Gen Baker	100	265	265	265	+10
GMC	1942	$36¾	36⅛	36¾	— ¼
Genstar L	1860	$13⅛	13⅛	13¼	+ ¼
Gnstar L w	100	325	325	325	
Gesco Dis	600	340	330	330	—15
Gnt Masct	2150	73	69	69	— 1
Giant Yk	750	58¾	8½	8½	+ ⅞
Gibraltar	3280	56	5⅝	6	+ ⅛
Goldund M	2300	50	41	41	
Goodyear	230	$11	11	11	
GOodyear p	271	$34¼	34¼	34¼	
Gozlan	100	56	6	6	
Graff G	300	$18	18	18	— ¼
Granisle	250	$9½	9½	9½	— ½
Gt Oil Sds	400	56	5⅞	6	+ ⅛
GL Nickl	2000	100	90	100	+10
GL Paper	1200	$15½	14½	15	— ½
GL Pap w	1000	215	190	200	—15
Gr Plains	100	$39½	39½	39½	— ¼
Gt W Life	628	$47¼	47	47	— ½
Gt West S	100	310	310	310	—35
GWest wt	700	75	75	75	— 5
Greyhnd	221	$13⅝	13⅝	13⅝	
Guar Trst	420	55⅜	5⅜	5⅜	
Guard Cap	100	270	270	270	
Gulf Can	2373	$24	23¼	23¼	— ¾
Gulfstrem	1505	22	22	22	— ½
Hambro C	600	205	195	195	— 5
H Group	700	310	310	310	+10
Hand Chm	100	325	325	325	—25
Hard Crp A	1050	410	405	410	— 5
Harlequin	211	59	9	9	
Harris J S	5400	380	375	375	
Hawker S	1750	440	425	425	—20
Hayes D A	426	490	475	485	—15
Hedway C	300	350	350	350	
Holinger A	100	$24	24	24	
Homco A	300	285	275	285	+10
Home A	4552	$21⅛	20	20¾	+ ¾
Home B	225	$17½	17½	17½	— ½
Horne Pit	1000	290	290	290	
H Bramor	200	300	300	300	
Houston O	3200	104	104	104	— 1
Hud Bay A	6510	$15¼	14	15¼	+1¼
H Bay Co	5775	$10½	9¾	10⅜	— ⅛
HB Oil Gas	2310	$19¾	19½	19½	
Hughs-O p	110	$23½	23½	23½	—1¼
Hu-Pam	500	25	25	25	+ 5
Huron Erl	175	$16⅞	16⅞	16⅞	
Husky Oil	2200	$14½	14¼	14½	+ ¼
Husky B pr	145	$32½	32½	32½	
Husky E w	450	490	475	475	—10
Hydra Ex	6320	50	39½	50	+13
Hy's Ltd	100	280	280	280	
IAC	2130	$14¼	13¾	14¼	+ ¼
Imasco A	649	520	19½	20	
Imp Gen	200	325	325	325	— 5
IOil A	21563	527	25⅛	25⅞	+ ½
Indal Can	750	57⅞	7½	7⅞	— ⅛
Ind Adhes	100	$13	13	13	
Inglis	237	58¾	8¾	8¾	
Inland Gas	1455	$7½	6¾	6⅞	— ⅜
Inland G p	200	$10	10	10	+ ¼
Inter-City	600	395	375	395	+20
Inter C A p	100	$12	12	12	
Inter C B w	2000	150	130	150	— 1
Intermetco	800	365	340	365	+15
IBM	240	$154½	150	150	— 5
Int Mogul	550	375	350	370	+ 5
I Mogul A	100	$8¼	8¼	8¼	— ¼
Inco A	28290	$24¼	23⅛	23⅜	
Int Obaska	5500	16	15	15	— ½
Interpool	3700	57	6¾	6¾	— ⅜
Int Div	2800	200	200	200	
Intsr Pipe	9421	$11¼	11	11	— ⅛
Int Pipe w	1800	150	120	120	—40
Iosco	770	$12⅝	12	12	— ⅞
Inter Tech	1000	11	11	11	
Inv Grp A	1800	$5⅛	5	5⅛	— ⅛
Inv Grp S p	100	$11¾	11¾	11¾	
Iron Bay T	600	435	435	435	—10
Irwin T A	5010	170	170	170	—15
Iso	2100	87	85	85	— 2
ITL Ind	1650	115	112	115	
ITL Ind pr	z55	$11	11	11	
IU Intl	39130	$10⅛	9⅞	10⅛	+ ⅛
Ivaco Ind	300	51	51	51	
IWC C	36600	115	112	114	+ 1
IWC r	114900	1	½	½	— ½
Jannock	2613	435	425	430	—20
Jannock D	475	450	440	440	—25
Jannock A	400	59¾	9½	9¾	
Jannock B	350	510	10	10	— ¼
Jelex	See list below				
Jorex	27000	27	25	26	+ 4
Joutel	14980	40	39	39	— 1
K—N					
Kaiser Re	1200	310	300	300	
Kaiser w	26600	120	106	106	—15
Kam Kotia	5200	55	49½	55	+11
Kaps Tran	400	182	182	182	— 6
Keen Ind	200	350	350	350	—25
Keeprite B	400	55	5	5	
Kenting	1590	455	450	450	—15
Kerr Add	4210	59½	9	9½	+ ½
Koffler	800	415	410	410	— 5
Koffler w	2700	50	50	50	
Labatt A	795	$14¾	14⅜	14¾	+ ⅞
Lab Min	3000	$24	22	22	— 5
Lacanex	600	55	55	55	— 5
Laidlaw T	400	400	375	400	+10
LOnt Cem	1100	240	235	240	+ 5
L Shore	16900	380	300	370	+110
Laurasia	4450	50	50	50	+ 1
Lau Fin	275	55	490	490	—10
Lau F 2.00	200	$17	17	17	+ ½
Leigh Inst	4400	160	150	160	+10
Leons Frn	100	56¾	6¾	6¾	
Levy A pr	100	480	480	480	— 5
Liberian	500	$10½	10½	10½	— ¼
Lob Co A	320	5¾	5¾	5¾	
Lob Co B	240	6	6	6	
Lob Co pr	260	$21½	21⅜	21⅜	
Lob Ltd Ap	355	$13⅜	13⅜	13⅜	+ ⅜
Lob Ltd Bp	270	$13⅜	13⅜	13⅜	
Lob Inc	400	330	330	330	—10
Lochiel	4300	85	80	84	+ 4
Loeb M	100	275	275	275	+10
Lost River	8400	200	180	200	+ 1
Lytton M	100	111	111	111	
Maclarn A	700	$26¼	26¼	26¼	— ¼
Mclan H A	300	55⅞	5⅞	5⅞	+ ⅛
M Cable	100	58½	8½	8½	— 1
MB Ltd	51570	$7½	7¼	7⅜	— ⅛
Madeline	2850	390	375	375	—10
Madsn	11000	93	83	93	+10
Magna Int	1200	58	8	8	
Magnason	1300	155	151	151	— 4
Magnetics	700	32	32	32	+ 4
Maist Wil	3200	250	240	240	— 5
Malor H D	100	280	280	280	
Malartic	5800	95	90	95	+15
M Lt Gard	275	524	24	24	
M Lt Mills	1026	$21	20	20	— 1
Mrtime Ele	500	$7¼	7	7	— ¼
Martim A p	100	$7⅜	7⅜	7⅜	
Mar T B60	750	$9½	9½	9½	+ ¼
Markboro	200	$10¾	10¼	10¾	— ¼
Markel F	500	225	225	225	+25
Martin	19800	28	25½	28	+2½
Mas F	11765	$7	11⅜	11¾	— ¼
Matchan	5000	10½	10½	10½	
Mattamy	5500	$12	11¾	11¾	— ¼
Mc Adam	2200	30½	30	30	— ½
McGraw H	200	305	305	305	— 5
Mc Intyre	3059	$19½	18	19½	+ 1
McLaghlin	4750	73¾	73¼	73¾	+ ⅜
MDS Helth	100	190	190	190	
Melchers	200	315	315	315	— 5
Melton R E	1500	200	200	200	
Melton A w	500	70	70	70	
Mentor	5500	125	111	125	+15
MEPC	485	5	5	5	— ¼
Mercantil	1314	$11½	10¼	10½	— ¾
Merland E	1000	95	95	95	— 5
Met Stors p	800	15	14½	14⅝	— ⅜
Met Str 67 p	z25	$14½	14½	14½	
Microsyst	287	285	285	285	
Micrsys w	100	105	105	105	
Midrim	1000	14	14	14	— 1
Mindamr	7600	38	35	37	— 3
Moffat A	100	440	440	440	—10
Molson A	z80	$15	14⅞	14⅞	
Monarc W	100	145	145	145	
Moore	12041	$41	40⅛	40¾	+ ¾
MTS Inter	4000	29	25	29	+ 9
Multi-Mi	2500	41	41	41	
Multi Acc	2029	290	270	290	
Murphy	900	$5	5	5	
NaChrs I	3100	65	450	465	+10
Nat Drug	100	400	400	400	—10
Nat Groc p	z25	$22⅛	22⅛	22⅛	
N Hees Ent	100	150	150	150	—25
Nat Pete	2500	21	19	19	— 2
Nat Sea A	100	$8½	8½	8½	— ½
NBU Mine	1700	310	300	300	+15
Neonex	1500	125	125	125	
New Ath	8000	18	16	18	+ 1
NB Tel	228	$11¾	11¾	11¾	
NB Tel A p	100	$15½	15½	15½	
New Cal	3700	17	16½	17	— 1
Newconx	z50	340	340	340	
N Kelore	1000	22	21	21	— 1
Newmor	4000	7½	7½	7½	+ ½
N Que Ragl	200	260	260	260	
N Senator	2000	15	15	15	
N York Oil	600	40	40	40	
Nfld LP	800	$9½	9½	9½	— ¼
Noma Ind	100	55	5	5	— ½
Noran A	14883	$29⅝	29	29¼	— ¼
Norbaska	1000	15	15	15	
Nordair L	200	235	235	235	
Norlex	See list below.				
Normick P	100	290	290	290	—35
NC Oils	4900	270	2245	245	—10
N Canada	1000	42	42	42	— 6
Nor Ctl G	4705	$9⅛	8¾	9	+ ⅛
Nor Ctl B p	150	$16⅝	16⅝	16⅝	— ⅜
Nor Ct 150 p	550	$16¼	16¼	16¼	
Nor Ctl w	1000	135	135	135	+ 5
Nor Elect	600	$20½	20¼	20¼	— ½
Northgat	1844	380	375	475	— 5
Northld	2000	11	11	11	
NW Util p	z25	$42½	40	40	
NRD Min	3000	31	29	29	— 3
Nuclama	2500	77	66	77	+ 6
Numac	3575	$7⅜	7	7⅜	
Nu-Wst A	2150	$5	5	5	
O—S					
Okwd	20900	64	57	60	+10
Oorlen	500	34	34	34	— 1
Ocelot Pt	600	$7¾	7⅝	7⅝	— ⅛
Ocelot Ind	3400	375	350	365	—10
Oil Patch	600	160	150	150	—10
Okanagan	100	475	475	475	+75
Ontario Tr	100	275	275	275	—100
Orchan	1300	350	345	345	+ 5
Orlando R	500	$9½	9½	9½	
OSr Ind	100	435	435	435	— 5
Oshawa A	1100	475	465	465	— 5
Overind pr	22	$30½	30½	30½	
Pac Coper	6500	57	55	55	
Pac Pete	5965	$14½	13⅝	14¼	— ¼
Page Pet	750	100	100	100	
Pamour	27575	$11¼	10½	11	+ 1
Pancana I	3300	82	80	82	+ 2
PanCdn P	2650	$7⅝	7¼	7⅜	— ⅛
Pan Centr	1000	90	90	90	
P Ocean	11697	$6¾	6⅛	6½	+ ⅛
Patino N V	216	$19¾	19½	19¾	+ ¼
Paulin	300	300	300	300	
Pe Ben O	1400	250	235	235	—15
Peerless	100	380	380	380	
Pembin A	900	180	180	180	
Pembin B	200	185	185	185	—10
P Dept S	7400	400	400	400	—25
P Jewel A	500	375	375	375	
Petrofina	2157	$15⅝	15⅜	15⅝	
Petr

EARNINGS

General Distributors of Canada Ltd., six months ended July 31: 1974, $1,997,000, 33 cents a share; 1973, $620,000 72 cents.

Hamilton Trust and Savings Corp., nine months ended July 31: 1974, $553,000, 65 cents a share; 1973, $461,000 72 cents.

Kilembe Copper Cobalt Ltd., six months ended June 30: 1974, $409,000, 10.6 cents a share; 1973, $1,075,000, 27.7 cents.

Major Holdings and Developments Ltd., six months ended June 30: 1974, $460,726, 21 cents a share; 1973, $125,527, five cents.

TORONTO, MONTREAL MATCH NYSE MOVE TO LATER CLOSE

Times News Services

TORONTO — Most stock exchanges in Canada and the United States will be open 30 minutes longer, effective Oct. 1, to match longer trading hours at the New York Stock Exchange.

Toronto and Montreal exchanges will match the New York closing time of 4 p.m. EDT. The Vancouver Stock Exchange, which now closes at 5 p.m. EDT, will not change it hours.

NYSE Chairman James J. Needham said the longer hours, a six-month experiment, will result in a higher volume of activity on the exchange, particularly from the West Coast.

Brokers hope the additional 30 minutes will encourage more buying and selling, thus increasing their commissions.

Brokers estimate they need an average trading volume of 16.5 million shares daily on the New York exchange to break even. The volume consistently has been below that in recent months.

The last time trading hours were altered on the NYSE was during the late 1960s when the hours were reduced because brokers had more business than they could handle.

The NYSE board also announced it had changed its request to the Securities Exchange Commission for higher commissions to eliminate the requested 7 per cent increase on trades in the $2,000 to $5,000 range.

Instead, Needham said, the NYSE sought an unspecified upward adjustment in the fees sought for trades from $5,000 to $300,000.

The high cost of trading has been blamed in part discouraging small investors.

100 B.C. Mine Jobs At Stake As Giant Mascot Eyes New Ore

Giant Mascot Mines Ltd. is studying a new zone of mineralization discovered near the company's Giant Nickel Mine which was closed Aug. 31 due to lack of ore.

The company said it would have to uncover significant new reserves to justify reopening the mine near Hope.

About 100 jobs are at stake.

New mineralization was exposed by a logging company while it built a road across mineral claims owned by Giant Mascot.

The mineralized section runs 40 feet under three to four feet of overburden. The find is not significant in itself, but will be explored further to determine its extent.

An assay of the ore showed values in both nickel and copper.

The company will continue with exploration in the area to see if the mineralization justifies re-opening the mine. Existing underground workings are about 2,000 feet from the new mineralization.

Giant Mascot president L.P. Starck announced the mine closure when the company's mine revenue declined and operations went into the red.

The company lost $236,163 during the nine months ended June 30, down from a profit of $82,518 in the same period of 1973. Mine revenue had declined to $2.8 million, down from $3.4 million, while costs had gone up.

The company was mining copper and nickel.

Meanwhile, exploration continues on the property of Carolin Mines Ltd., also in the Hope area.

The company is hoping to carry out open pit gold mining but has more than a year of exploration ahead before it makes a decision.

Exploration on a silver-lead-zinc property in the Slocan area has been halted by Rayrock Mines Ltd.

The company said provincial government policies did not justify further exploration at this time. The company had spent $300,000 in developing the property.

Rayrock was working claims owned by Reco Silver Mines Ltd. Reco Silver said it was seeking claims outside British Columbia.

On Vancouver Island, Jordan River Mines Ltd. has been purchased by Dison Internation, which held a 40 per cent minority interest.

President of Dison is Sidney Fowlds of West Vancouver who said the underground copper mine has at least 10 good years remaining.

The mine has undergone several name changes in the past 15 years, originally being called the Sunro Mine. It has also been known as Crown Silver, Crownex, Jordan River and Dison.

Majority interest was purchased from Pechiney Development, a French firm.

GOLD

LONDON (AP) — Closing gold prices in U.S. dollars an ounce: London — $154.50; Paris — $158.00; Frankfurt — $154.53; Zurich — $154.40; Hong Kong — $150.66; Beirut $4.953 (a kilo).

SILVER

Closing spot price in the Victoria area $3.90 U.S. bid and $4.10 asked, per troy ounce. Previous day same prices.

Brokerage Firm Offers VSE Seat

VANCOUVER (CP) — The brokerage firm that sold the British Columbia government 1,157,125 shares of Westcoast Transmission Co. Ltd. is offering its seat on the Vancouver Stock Exchange for sale.

In January, El Paso Natural Gas Co. of Texas divested itself of its holding in Westcoast, complying with a U.S. court order.

A number of brokers bid for the block of shares with Wisener and Partners Co. Ltd. of Toronto purchasing it. It arranged to buy the block at $21½ a share and sell it to the B.C. government at $22. The province paid $25,546,750 for the shares and Wisener and Partners made a profit of $578,562.

Shortly afterwards Wisener and Partners bought a seat on the Vancouver exchange for $18,000. This week the seat was offered for sale at $15,000.

Westcoast shares traded Thursday on the Toronto Stock Exchange at $15¾. Consequently, B.C. has a paper loss of $7,332,031.25.

Gold Blocked By Committee

WASHINGTON (Reuter) — The senate finance committee voted Wednesday to upset an agreement to give Czechoslovakia 20 tons of gold controlled by the United States, Britain and France. The committee voted to block a tentative agreement reached in July between the United States and Czechoslovakia for the return of the gold, seized from the Nazis at the end of the Second World War. The committee termed the pact "outrageous."

U.S. Supplying Wheat to Egypt

CAIRO (CP) — The United States will supply 100,000 tons of wheat to Egypt in the first quarter of 1975, valued at $16 million and to be paid in Egyptian currency over 20 years at three per cent interest.

LONDON

LONDON (CP) — Closing stock quotations in new pence unless pounds are indicated: Associated Brit Foods 28½, Anglo Am of S. Africa 286, Babcock and Wilcox 39, Barlow Rand 143, Bass Charrington 62, BICC 86, Blyvoor 730, Boots 139, Bowater 110, Brit Am Tob 192½, Brit Assets Trust 28¾, Brit Leyland 8½, Brit Oxygen 29, Brit Petroleum 309½, Broken Hill Prop 482½, Buffels 16⅞ pounds, Burmah Oil 220½, Canadian Pac 695, Cast 63, Charter Cons 90, Cons Gold 194, Courtaulds 84¾, Daggafontein 21, De Beers 173, Distillers 88¾, F. S. Geduld 19⅞ pounds, EMI 74, Gen Elec 76¾, Glaxo 210, Grand Metropolitan Hotels 34¼, GR Unv Strs 112½, Guest Keen 134½, Hawker Siddeley 186, Hoover 168, Hudson Bay 650, ICI 177,

Imp Tob 46½, Judge 25½, Kloof 12½ pounds, Marks and Spencer 125, Metal Box 150½, Mim Holdings 121¼, Phillips 550, Plessey 59, Poseidon 300, Rank A 122½, Rio Tinto Zinc 86, Roan Consol 315, Sel Trust 270, Second Scott Inv 43½, Shell T and T 178, Tanganyika 93, Thomson 109, Thorn 111½, Tube Investments 194, Ultramar 146½, Unilever 208½, Union Corp 350, Vaal Reef 25⅜ pounds, Vickers 90¼, Western Deep Level 14⅝ pounds, Western Driefontein 34 pounds, West Mines 104½, Woolworth 35½, W. Holdings 30⅛ pounds, Zambian Anglo 325, Zambian Copper 47½.

Bonds (in pounds): Brit Transport 40⅞, Brit Cons 16¾, Exchange 1976 95⅛, Treasury 08-12 37¾, War Loan 24⅝.

What has your degree done for you lately?

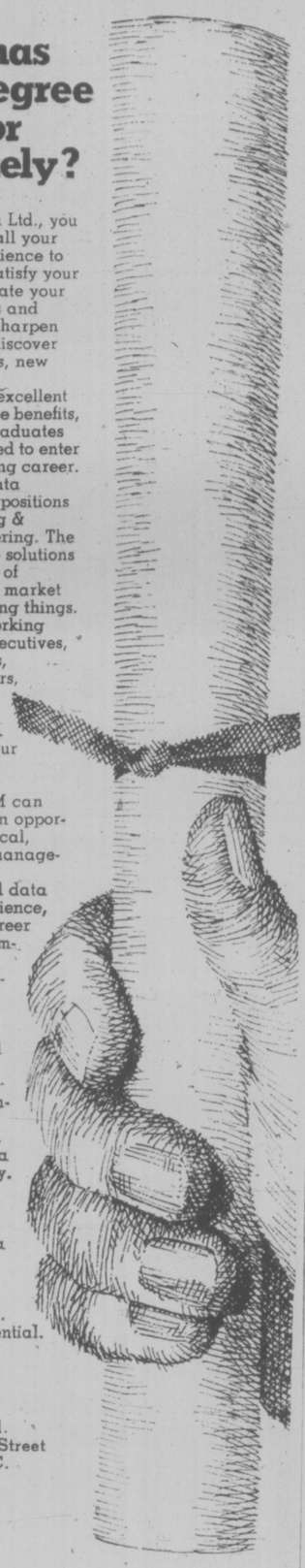

At IBM Canada Ltd., you can really put all your skills and experience to work . . . *and* satisfy your curiosity, stimulate your interest in ideas and problems, and sharpen your ability to discover new connections, new solutions.

All this, plus excellent salary and fringe benefits, is waiting for graduates who are prepared to enter a very demanding career.

The field is data processing. The positions are in Marketing & Systems Engineering. The job is to develop solutions to a wide range of problems and to market new ways of doing things. You could be working with business executives, bankers, brokers, doctors, educators, department stores, airlines, supermarkets . . . depending on your background and interests.

Success in IBM can lead to wide-open opportunities at technical, professional or management levels.

You don't need data processing experience, because your career begins with a complete training program—a combination of classroom and practical field work. But you will need special abilities in thinking independently, in communicating sophisticated ideas, and in handling a lot of responsibility.

Find out more about getting full value from your degree. Send us a brief outline of your background and let us get in touch with you . . . all strictly confidential.

Mr. M. C. Burns
Vice President,
Western Region
IBM Canada Ltd.
1445 W. Georgia Street
Vancouver 5, B.C.

IBM

Please refer to Reference # 122

CHAMPION
Real Estate & Dev. Ltd.

S X S DUPLEX

★ Professionally renovated.
★ 2 and 3 bedrooms.
★ Parking at rear.
★ Laundry room in each side.
★ Good living and rental area.
★ Sound investment at $58,500.

BLAIR SCOTT 478-5912
JOHN JENKINS 598-5767
813 Fort Street 388-4477

Save safely
Save soundly
Save worry

A Deposit Account with Lombard North Central has everything today's saver should ask for.

It keeps your capital completely safe, and the interest's sound and substantial. So your mind's at ease, always.

We have Deposit Accounts specially designed for every need and they're all simple to open.

At least one is just right for you.

So fill in and post the coupon below and we'll tell you all about them.

To The Deposit Accounts Manager, Lombard North Central Ltd., Lombard House, Curzon Street, London W1A 1EU, England.
Please send me full details of your Deposit Schemes.
(BLOCK LETTERS PLEASE)
Name
Address

Lombard North Central
Bankers
CDX 673
City Office: 31 Lombard Street, London EC3V 9BD, England. Tel: 01-623 4111
Lombard North Central is a member of the National Westminster Bank Group whose Capital and Reserves exceed £797,000,000.

Silver
Latest Prices
Date: Sept. 12, 1974 Spot $4.00.5

QTY.	BUY	sell	change
1000 oz.	$4005.00	$4155.00	+$50.00
100 oz.	$ 410.50	$ 430.50	+$ 5.00
50 oz.	$ 210.25	$ 220.25	+$ 2.50
25 oz.	$ 106.38	$ 111.38	+$ 1.25
10 oz.	$ 43.05	$ 45.05	+ .50

Survival Bag of Coins ($100 Face Value)
Canadian 60 oz. BUY $220.00
U.S. 72 oz. BUY $263.34 SELL $288.34

Swiss Francs—Minimum quality 1000 Francs
BUY $331.50 SELL $331.50

Prices do not include brokerage commission which ranges from 2 to 5% depending on amount of transaction. Normal delivery time.

WESTERN PACIFIC GOLD & SILVER EXCHANGE
The World's Largest Silver and Foreign Currency exchange with on line computer capabilities to buy or sell any amounts of silver or Swiss Francs on world markets.
395 W. Broadway
Vancouver, B.C. V5Y 1A7
CALL FOR DAILY SPOT
873-4844

Gold
FREE SILVER NEWSLETTER

CLARENCE HOUSE
Deluxe Condominiums
139 CLARENCE STREET
Open to View—1:30 to 4:00 p.m., 8:00 p.m.
EXCEPT SUNDAY

EACH UNIT:
2 Bedrooms
2 Complete Bathrooms
Fully Equipped Kitchens
Utility Room Ensuite
1,250 Sq. Ft.

11½% Financing Available

Priced from $52,000

AMENITIES:
Indoor Swimming Pool
Saunas, Swirl Pool
Furnished Guest Suite
Two Elevators
Resident Manager
Undercover Parking
Concrete and Steel Construction

"We will be happy to discuss taking your present home in trade"

EXCLUSIVE AGENTS
Pacific Strata Services Ltd.
201 - 727 Johnson Street
386-2437

VICTORIA INVESTMENT

Own your own deluxe Motel/Condominium Holiday Suite in Penthouse Manor; located by the famous Gorge Waters, Victoria, B.C.

A home away from home. 34 quality constructed condominiums, just completed August 25, 1974. (10 Sold Already.).

When not enjoying your suite as your winter investment, let the management rent it for you as an investment; while it appreciates in value day by day.

Every extra that makes life worth living:
1. Custom planned kitchens including dishwashers.
2. Private sundecks with southern exposure.
3. Views of the Gorge Waters and the Olympic Mountains.
4. Jacuzzi therapeutic swirl pool.
5. Swedish sauna bath.
6. Deluxe Bachelor and One-Bedroom Suites.

From $20,400.00 to $32,100.00.

Open 2-5, 6:30-8:00 p.m. — Except Sunday — Realtors Welcome.

CONTACT:
A. (Bert) BADHAM or Penthouse Realty Ltd.
BOB BAILEY, 385-1492
100 - 895 Fort St. Victoria, B.C.

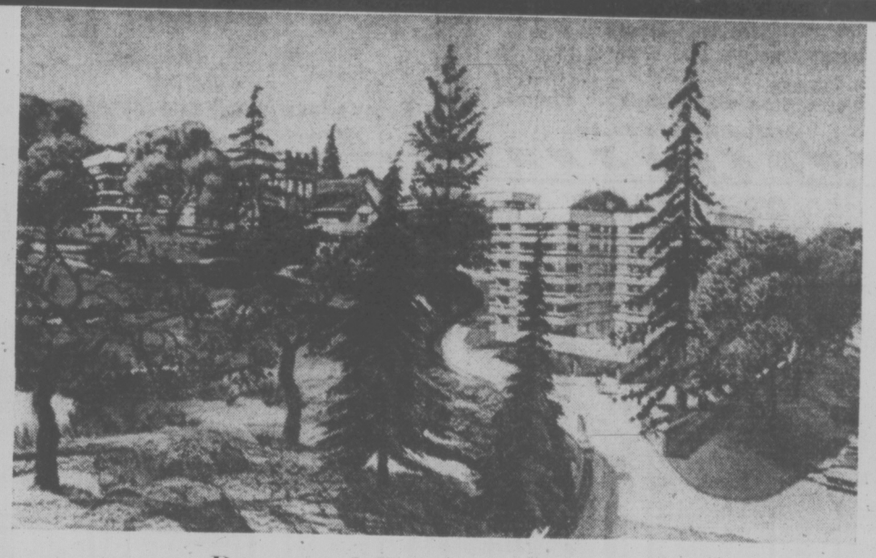

Danzo and Franco Holdings Ltd.
Invites You to Inspect
Phase II of SPENCER CASTLE
LUXURY CONDOMINIUM HOMES
OPEN 7 DAYS A WEEK 9 a.m. to 5 p.m.
This Unique Condominium Development Consists of:

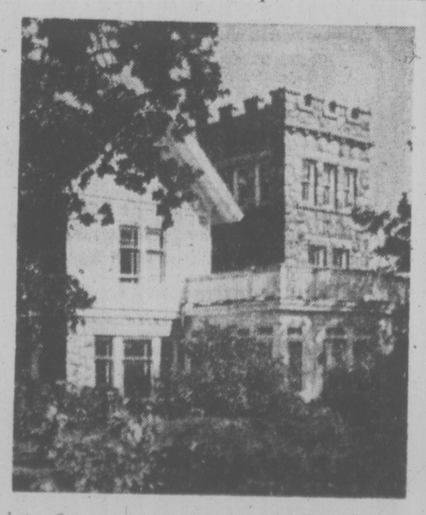

AN INCOMPARABLE SITE
—More than 4½ acres on the highest point of land in the City of Victoria.
—Superbly landscaped gardens.
—Sweeping views of the ocean, the mountains and the city.

A GRACIOUS GUEST HOUSE RECREATION CENTRE
The historic Spencer home itself providing accommodation for visiting guests.
—Spacious rooms for entertaining.
—Saunas.
—Heated swimming pool.

QUALITY APPOINTED SUITES
—All 2 bedrooms, two 4-piece bathrooms.
—Minimum 1345 sq. ft.
—Wall-to-wall carpeting.
—Vinyl wallpaper.
—Sun drapes.
—A full range of appliances.
—Each unit contains its own washer, dryer, frost-free refrigerator, range with self-cleaning oven, dishwasher, garbage disposal unit.
—Reinforced concrete and reinforced block and beam construction.

PRICED FROM $63,500

SPENCER CASTLE
2910 COOK ST.
For private showings or for a brochure, mailed upon request, call . . .
384-4013, 385-5055, 598-1060

DIFFICULT DAYS AHEAD—BANKER

WINNIPEG — Allan Lambert, chairman of the board of the Toronto - Dominion Bank said Thursday he does not foresee any growth in the Canadian economy for the balance of 1974 and the first half of 1975.

"We must prepare ourselves for some rather difficult days," Lambert said at a news conference.

He said the country now is in a recession, and blamed inflation as the main problem. "It's not going to go away without a great effort and determination by governments and people — and some sacrifices."

Governments, he said, should exercise restraint in their spending policies despite the windfall gains in tax revenues resulting from inflation. Though he described the continuing high interest rates as an anomaly, he said he could foresee no relief.

But Lambert said Manitoba has one of the strongest provincial economies in Canada.

He said he based his confidence in the province's economy on low unemployment levels, continued growth relative to the rest of Canada and high prices for farm commodities.

Change Spurs Mutual Sales

NEW YORK (UPI) — The turnaround which has seen mutual fund sales show gains in the past three months for the first time since 1971 reflects in part development of a new kind of fund.

These new funds concentrate on short-term, high-yield securities. They accept relatively modest investments and allow virtually instant withdrawals.

One, Fidelity Daily Income Trust, permits shareholders to withdraw funds by writing cheques without charge against their investment. This fund was established in June and has sold about $140 million worth of shares so far.

These new funds generally style themselves "the cash management industry" to distinguish them from the more conventional mutual funds. According to Thomas O'Toole, president of Capital Liquidity, Inc., of Los Angeles, the new industry started in 1971 with a single company having assets of $100,000. It grew very slowly at first. At the end of last year there were only two companies and assets were only $109 million, O'Toole said. But by mid-August of this year, 13 of these cash management mutual funds were in operation with assets of about $833 million and three more were in registration.

The minimum initial investment varies all the way from $100 in Anchor Fund to $50,000 in Temporary Investment Fund. Eleven are no-loan funds. Front-load charges of the others vary from one per cent to eight per cent.

All permit easy withdrawals. Two besides Fidelity Daily Income allow shareholders to write cheques against their shares but impose a charge of 50 cents a cheque. Fidelity Daily Income Trust, however, makes a blanket service charge of $2.50 a month. Most of the others make no service charge.

This kind of fund can be about the best possible way for the investor to get a big enough return on his modest capital to offset the inflation of money, O'Toole said.

Johnson of Fidelity Daily Income Trust said the cash mangement mutual fund is part of the inflation-combatting trend that has seen several big bank holding companies and industrial firms issue "floating rate" notes. "The lines forming in the streets recently outside federal reserve banks to buy the treasury's high yield notes also showed how hungry the investor is for securities that will yield enough to offset inflation," Johnson added.

BE MY GUEST!

OPEN HOUSE
FRI., 5-7 P.M., SAT., 1-5 P.M.
Fairfield at 1414 Brooke Street

2-bedroom no-basement home. Spacious living room and kitchen with separate eating area, plus garage under the same roof. 75' x 124' Corner lot. Privacy because it's opposite a playfield and only five minutes walking distance to shopping centre, schools, bus and the beach. All for only $42,900. Why not visit or call me to see at your convenience?

AZAM 383-3440 AZAM
ISLAND PACIFIC REALTY 388-6231

National Trust

LICENSED REALTORS!
Sales persons are required for our Victoria Offices (Hillside Shopping Mall and Downtown Office)

If you have the desire to succeed in your chosen vocation, JOIN US and take advantage of:

1) A much better than average commission split
2) Paid advertising and promotion.
3) Cross Canada referrals
4) Attractive company benefits
5) A chance to specialize
6) Experienced management, congenial office staff, and our own Mortgage Department
7) Representing a well-known company that has been selling real estate for over 70 years

For an interview, call Hans Hogen, Real Estate Manager at 388-5451 (residence 477-3227)
All enquiries in strict confidence.

OPEN HOUSE
SAT. 1:30—4:30 P.M.
MEGAW PLACE, Off Ocean View
8 NEW HOMES
Overlooking
CEDAR HILL GOLF COURSE

6 Rooms main floor, plus bath and a half, full basements (with views yet) and ready for easy development. Your last chance to buy a NEW HOME, almost downtown, beside a park!! Trade your present home. $57,900 To $64,900.

Charman Pacific Realty Ltd.

Call
ALF PORCHER
To see them.
385-9765 598-8113

OPEN SAT. 1-4
517 HARBINGER

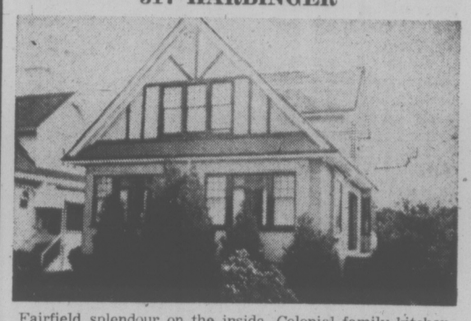

Fairfield splendour on the inside. Colonial family kitchen. Large living room with gracious entry hall; 5 large bedrooms plus 2 full baths; rec room and laundry in full basement. Asking $63,000, but vendor anxious so try your offer. (MLS 9008)

386-3231 LINDA FAHEY 656-1520
BLOCK BROS. REALTY LTD.

HARBOURVIEW HOUSE
625 ADMIRALS ROAD

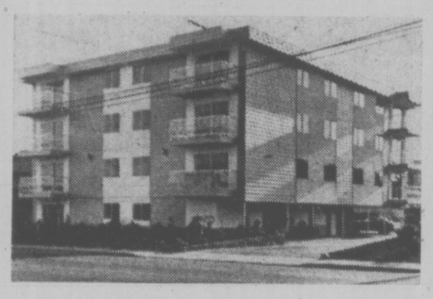

Spacious 2-bedroom condominium units from $32,000. Some with panoramic views. Elevator service. Ample parking.

OPEN DAILY (Except Sunday) 2-4 P.M.
EXCLUSIVE AGENTS
PEMBERTON HOLMES LTD. ROYAL TRUST CO.
A. J. GREENE 384-8126, 385-0795
C. and M. HAYS 384-8001, 477-8324
For Inspection by Appointment

Beautiful Part of Rockland
Lovely Seaview

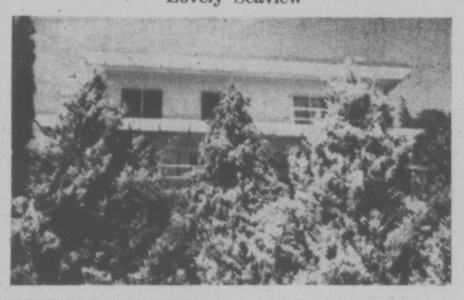

Specifically designed to offer privacy, comfort, and splendid view. Artistically planned garden with numerous plants, flower beds, fruit trees. Five bedrooms, exquisite living room, guest size dining area, superb kitchen, all located to take advantage of the view.

$105,000
W. G. MOORE
479-3748
Roberts Investments and Management Ltd.
1175 Douglas St., Victoria, B.C. 388-6691

OPEN HOUSE

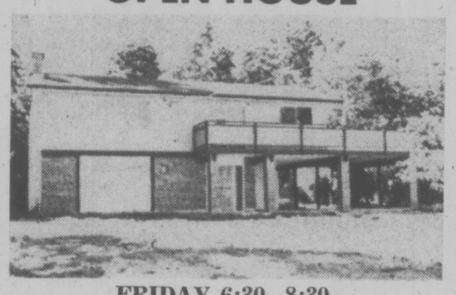

FRIDAY 6:30 - 8:30
SATURDAY 2:00 - 4:30 P.M.
8514 Bourne Terrace
(Off Amity Drive)

Beautiful WATER VIEW from this brand new, 3-bedroom home located on a nicely treed lot on a quiet street. Double plumbing and double carport. Choose your own wall-to-wall. Priced to sell quickly at $64,900.

LEN TAYLOR ETHEL WALLACE
382-9485 384-8001 382-5998
The Royal Trust Company

OPEN HOUSE
NEW EXCLUSIVE LISTING

SATURDAY 1:30-4:30
716 DAFFODIL, Off Marigold

Living room with fireplace and wall-to-wall carpet, 2 spacious bedrooms, modern bath, large kitchen and utility room. Plus drive-in garage. 63' x 132' lot on sewer. Top condition. Priced to sell at $36,900.
To preview call:
BILL ANDERSON
479-1667 479-6648
J. H. Whittome & Co. Ltd.
Royal Oak Branch

OPEN HOUSE
3050 Uplands Road
Saturday 1:30-3:30 P.M.

The best value in Uplands. Four-Bedroom Colonial on lovely Garry Oak treed property. Priced at $98,900 and open to offers. Great potential for an executive family —formal living room, separate dining room, cosy den with fireplace and updated kitchen for today's modern woman. In all, 4 bathrooms, rec room, lots of parking plus a prestige Uplands address. See it Saturday with JEANNIE DEWHURST, a specialist in quality homes or call for prior appointment.

384-8001 Anytime
Or Res. 477-6040
The Royal Trust Co.

★ OPEN HOUSE ★

Sat., 1:30 - 4:30 p.m.
357 Linden Avenue
Quality character home
1,700 plus square feet
2 bedrooms
Custom designed interior
Asking price $79,500. M.L.S.
Asking Price Now $69,500
Berneida Taylor in attendance

Pacific Strata Services Ltd.
201 - 727 Johnson Street
386-2437

Why Wave Your Money Goodbye?

OPEN HOUSE
1126 LOCKLEY
Saturday, 2 p.m. to 5 p.m.

A small investment now and your renting days are over. This three-bedroom home with a full height, three-quarter basement can be yours! Located near Gorge Vale Golf Course and priced at $37,000, with a whopping great existing mortgage of approximately $30,000 at 9½%. See you Saturday, but you can reach me sooner by calling 388-6275, Local 485 anytime.

TOM EVANS
DOUGLAS REALTY LTD.
385-8784

OPEN HOUSE
CAMOSUN COLLEGE AREA
3013 RICHMOND ROAD
Saturday, 1 - 4 p.m.

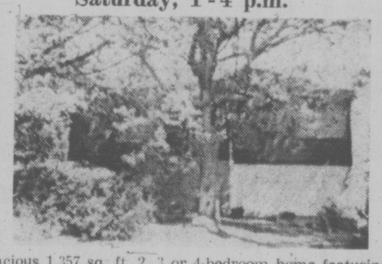

Spacious 1,357 sq. ft. 2, 3 or 4-bedroom home featuring entertainment size living room, separate breakfast room, full dining room, 8' basement, sundeck and Olympic views. Totally redecorated, no work left to do. Existing $35,000 first mortgage.

BRIAN BUTLER, 598-4674
WHYTE & GOWER Oak Bay Properties
592-2407

OPEN HOUSE — 932 DARWIN
MON. TO SAT. 1:30 - 8:30
(Unless Previously Sold)

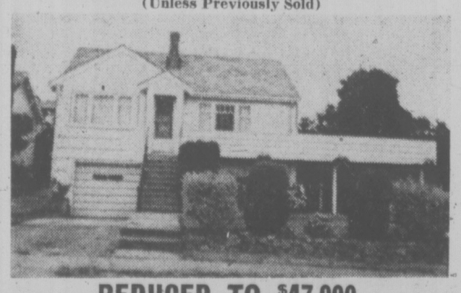

REDUCED TO $47,900
GOOD TERMS AVAILABLE

Owner says sell this 4-bedroom, split level, stucco home with basement. Glass door to large sundeck for your barbecueing pleasure. Rumpus room with bar (16'x30'). Ample off-street parking for recreational vehicles, car, boat, trailer, etc. The amount of space and convenient layout of this immaculate property will amaze you. See it now and let's talk it over as financing can likely be arranged to suit your down payment and budget. Don't delay, tomorrow may be too late.

"ARMY" ARMSTRONG
388-4271 479-2855
J. H. Whittome & Co. Ltd.
706 Fort Street

OPEN HOUSE
MON.-FRI. 1-4, EVES. 6:30-8:30
SATURDAY 1-4 P.M.
Victoria's Newest Condominium Suites at
1115 ROCKLAND AVE.

HURRY: 11 SOLD IN 4 DAYS

Quality constructed, large luxurious, 2 bedroom units with 1½ baths. Floor area up to 1257 sq. ft.

FEATURES: Controlled entry, elevator, pressurized corridors, hobby shop, games room, free parking assigned, ample storage.

LOCATION: This most popular residential condominium area is close to shopping, walking distance to downtown or Beacon Hill Park. Bus transportation is close by.

For Further Information Call 592-2407
WHYTE & GOWER
OAK BAY PROPERTIES LTD.
2227 Oak Bay Ave.
"Victoria's Leading Condominium Brokers"

Open House — 4150 Glanford — $49,500
12:00 to 3:00, Saturday 14th

The ideal family house is located across the road from an elementary school and within easy access of other school levels. The home is very well maintained with good-sized living and dining room, kitchen with eating area and lots of cupboards plus built-in oven and range top, three bedrooms and oak floors throughout. The full high basement has a finished rec. room, drive-in garage, plus lots of storage space, laundry area, space for a fourth bedroom if desired. All this plus an attractive lot with many lovely mature shrubs and flowers. Don't delay on this one, as it won't last long. For appointment to view, please call:

386-2111 JEANNE LUCAS 477-1342
MONTREAL TRUST CO.

SUPER BUY! 2-4 BDRMS.
FAIRFIELD

In a most DESIRABLE Area, below Gov't House, this excellent home is PERFECT IN EVERY WAY. The attractive LARGE Living Room, the Dining Room and the 3 Bedrooms on the main floor all have beautiful Hardwood Floors. The 4-Pce. Bathroom on the main floor is HUGE and the BIG kitchen has a lovely Breakfast area which opens to the SUNDECK. The through hall is fully carpeted, eliminating unnecessary noise. Downstairs, in the FULL HIGH BASEMENT, are: a BIG RUMPUS ROOM with ACORN FIREPLACE and UPHOLSTERED BAR as well as another Guest Bedroom and 3-Pce. Bathroom with Ceramic Tiled Shower, a Laundry, Workshop Area, etc. The SENSIBLE PRICE of $63,900 INCLUDES: Almost new Stove and Fridge, Washer, Dryer and Deep-freeze as well as DRAPES and Curtains. SUPERIOR CONSTRUCTION. The Drive-in Garage has Electronically-operated Door and there is space on the BIG 70x175 ft. lot for camper, etc. Fruit Trees, Vegetable Garden and tons of Shrubs, etc. There is a $28,000 Mtge. at 9½% which can be assumed. To VIEW, NOT drive-by, please call:

JOHN BISHOP LTD.
384-0541 (24 Hrs.) Res.: 656-2308

MORE JOBS AVAILABLE IN SOME CATEGORIES

OTTAWA (CP) — There was a sharp increase in the second quarter of the year in the rate of job vacancies, the latest Statistics Canada survey shows.

There was an average of 14 jobs going begging for every 1,000 jobs in the April-June period. The rate was 11 for the two previous quarters and 12 for the second and third quarters of 1973.

The average number of vacant jobs in occupations covering 90 per cent of employment was 108,900 in the second quarter, 87,800 in the first quarter and 88,300 in the second quarter of 1973.

The quarterly averages are based on surveys done twice monthly of 455 occupation groups. Not included are workers in agriculture, domestic service, the military, fishing and trapping.

About three-quarters of the additional job vacancies in the second quarter were in blue-collar occupations.

The 10 occupations with the most vacancies in the second quarter were welders, waiters, sewing machine operators, car mechanics, nurses, secretaries, barbers and hairdressers, janitors, truck drivers, and mechanics for industrial, farm, and construction machinery.

These 10 represented 26 per cent of all vacancies.

Out of the total 108,900 average vacancies in the second quarter, 38,600 or 39 per cent were vacant for four weeks or more. During the previous quarter 48 per cent were vacant longer than a month but in the second quarter of last year only 31 per cent were vacant for that long.

Regionally, 73 per cent of the increase in full-time jobs vacancies between the first and second quarters was in the Prairies and Ontario.

SILVER
THE INFLATION FIGHTER
A Very Sound Commodity to protect your wealth from further inflation.
OUR BARS ARE GUARANTEED .999+ FINE
OFFICE HOURS MONDAY to FRIDAY 8:30 to 6:00 p.m. SAT. 1:00 to 6:00 p.m.
Why not drop in or call for further information and brochures.
592-2613
CANADIAN SILVER MARKETING CO. LTD.
Ste. A, 2186 Oak Bay Ave., Victoria, B.C.

Skylight Escape

CANNON CITY, Colo. (UPI) — Five guards locked inside a burning prison building by inmates escaped without harm Thursday by crawling through a skylight, penintentiary officials said.

"The inmates knew they were in there," prison counselor Harold Hinton said. "I don't know if they were trying to kill them or just harass them. But they definitely knew they were there."

Associate warden Bill Wilson said the fire, apparently set by inmates after guards took down drapes in their cells, completely destroyed an old gymnasium and heavily damaged an adjacent warehouse.

Off-duty guards were called back to work as a precautionary measure and the nearly 800 inmates at the prison were locked up. No one was injured in the blaze.

Wilson said inmates apparently became upset when eight prisoners were placed in a security unit after trying to instigate a demonstration against enforcement of the no-drapery rule.

The rule, which has been on the books for nine years, was ordered enforced following the escape last month of three prisoners who killed two persons in Texas and raped two New Mexico women. Two of the inmates were recaptured and the third was shot and killed by law enforcement officers.

Pardoned President 'Worth Less'

WASHINGTON (UPI) — Bitter, at times angry, Democratic opposition is building in Congress to an $850,000 request to pay for former president Nixon's transition to private life.

"I don't think the country will stand for it," declared Rep. George Shipley, (D-Ill.).

"As one who has been pardoned from crimes, he is of less worth to the world than one who left in good grace," said Rep. Louis Stokes, (D.-Ohio.).

"In my view, fairness to the American people requires that we appropriate none of it," said Rep. Robert Leggett, (D.-Calif.). "Now that Mr. Nixon has been pardoned for the crimes he committed against the American people, there's no reason why they should be compelled to continue to support him in luxury."

Arthur Sampson, head of the general services administration which would administer the Nixon funds, underwent critical day-long questioning Thursday before a house appropriations subcommittee.

House members even began to express anger over the protection of former presidents' families.

The GSA is seeking $400,000 under the former presidents act and $450,000 in transitional expenses. Democrats said the amount sought to provide Nixon with a staff, offices, and assistance in screening his presidential papers were excessive, and twice what was provided President Lyndon B. Johnson.

Meanwhile U.S. District Court Judge John J. Sirica refused Thursday to scuttle the Watergate coverup trial despite defence protests that it had been irrevocably tainted by President Ford's controversial pardon of Nixon.

Three of the defendants — former Attorney General John M. Mitchell and former White House aides H. R. (Bob) Haldeman and John D. Ehrlichman — had formally asked the court Thursday afternoon to dismiss the indictment or at least grant a prolonged trial delay because of the hubbub stirred up by the pardon.

Sirica did, however, grant a one-day postponement in the trial in order to gather together a new pool of prospective jurors.

The trial is now scheduled to start Oct. 1 at 9:30 a.m.

Leading a concerted defense effort to derail the trial, Mitchells' lawyers said it would be "particularly offensive to the American concept of equal justice" in the scandal if "one co-conspirator, Richard Nixon," should get off while "other co-conspirators who were subordinates to Mr. Nixon, and acting in his interest, on his behalf and in concert with him are required to stand trial . . ."

All three defendants complained Nixon's acceptance of the pardon and his companion statement of regret for "mistakes and misjudgments" in the Watergate scandal carried the implication that he had engaged in illegal conduct— and left the impression in the public mind that his subordinates were also guilty.

However President Ford has no intention of pardoning any Watergate defendant at least until after his trial has been completed, White House spokesman John W. Hushen said Thursday, a couple of hours before the Senate approved a resolution expressing its opposition to any Watergate pardons prior to trial and any possible appeal by the defendants.

BOOK NOW . . .
Banquets, Receptions, Parties, etc.
from 25 to 1100 people
STARDUST
385-1031

SHAWNIGAN LAKE
OPEN HOUSE SATURDAY, 2 to 4 p.m.
TURN LEFT AT THE SECOND TURNOFF (at Mill Bay) to Shawnigan Lake. Follow the arrows to this near new, two-bedroom contemporary home. Cosy living room with fireplace and master bedroom opening onto large sundeck. Nicely landscaped and about two blocks from the Village. Vendor says sell. Price just reduced to $37,900 and Open to Offers. Call now or see me at the Open House.
LEN TAYLOR, 384-8001 or Res. 382-9485
The Royal Trust Co.

OPEN HOUSE
URGENT SALE
Saturday 1-5

Prime High View
3624 DONCASTER
Turn off Jennifer from Cedar Hill X Road or Derby from Cedar Hill Road. GRAND OVERLOOK of SEA AND MOUNTAINS, near GOLF COURSE, schools, and shops but REAL SECLUSION on large lot and privacy on huge balcony over DOUBLE CARPORT. Unusual stairs rising from room-sized, ground floor entrance. Oak floors throughout, plus costly wall-to-wall in spacious living room and large dining room. Family kitchen, laundry room adjacent, 3 bathrooms, 5th bedroom or den down in daylight basement, plus 2nd fireplace in rec. room. LOW INTEREST MORTGAGE. MLS. Asking $75,000.
D F HANLEY Agencies Ltd.
MABEL CRACK 385-7761 (24 Hours) 658-8594 (Res.)

Embassy Blast

PARIS (Reuter) — A bomb placed at the entrance of the Albanian Embassy here Friday destroyed the front door and the first floor of the mission. And in Marseilles, a bomb placed at the entrance of the Air Algerie offices shattered the front windows and destroyed nearly everything inside. Police said there were no injuries in either blast and no one had yet claimed responsibility for them.

BAR BLOCKS NIXON FADEAWAY ATTEMPT

SACRAMENTO, Calif. (UPI) — Former president Rich Nixon has run into a stumbling block in his attempt to relinquish — quietly and without public controversy— his right to practice law in California.

The state bar's ruling body Thursday urged the state supreme court to reject Nixon's resignation because his terse, two-paragraph letter of explanation failed to acknowledge he was being investigated for possible disbarment.

Brent Abel, bar president, told newsmen, "We are very clear on the point we're not a part of any scenario or arrangement to make it look one way, when it is something else."

Another spokesman, who asked not to be named, bluntly said, "The bar wants no appearance of a Watergate coverup."

The bar has been investigating Nixon for a year, a probe that could continue until Nixon is either disbarred or acquitted.

Men! NEED A LEATHER COAT? . . . LIKE A SUEDE JACKET
Then See Matt Fisher's

HILLSIDE SHOPPING CENTRE and Downtown 1175 Douglas at VIEW ST.
NOW IN STOCK FOR THE FALL SEASON! SEE US SOON!
LEATHER • SUEDE • SHEEPSKIN COATS AND JACKETS
Matt Fisher
385-7143 385-6454

Levi Delays Reply To 'No Move' Plea

More than a month after objecting to a proposed relocation plan for employable welfare recipients, Victoria Community Action Group has had no reply from Human Resources Minister Norman Levi.

Two cabinet ministers and Premier David Barrett acknowledged receiving copies of the letter, and Barrett said the group's "statement regarding the proposed ruling" on relocating unemployed welfare cases to other parts of B.C. "has been noted."

But since then nothing has been heard.

The ministers who did reply non-commitally were Alf Nunweiler, responsible for northern development, and Public Works Minister Bill Hartley.

Mary Christodoulou, advocate for Community Action, hopes for public reaction and support for the protest, which the letter to Levi described.

It said such a ruling is against principles of social democracy, "communistic in style and intent," depriving individuals of freedom to choose his work and social contribution.

Christodoulou noted that although there had been no policy adopted by the government, there were examples in the lower mainland of welfare cases who had been cut off social assistance and "sent off to pick berries."

One young husband whose wife was expecting a child was offered a job in a mine in the interior, she said.

"People should be allowed to choose work with meaning for them," Christodoulous said. "Everyone has the right to have his basic needs taken care of, or what's society for?"

Before writing to Levi again she said she hoped to have public response.

OPEN HOUSE
FRIDAY AND SATURDAY, 1 P.M. TO 7 P.M.
COWICHAN BAY ARMS
Corner of Wilmot and Prichard Roads
COWICHAN BAY, VANCOUVER ISLAND
40 Luxury Strata Title Homes • 1 and 2 Bedroom Units
★ MAGNIFICENT SEA VIEWS
★ QUALITY CONSTRUCTION
★ EXCELLENT FINANCING
EXCLUSIVE AGENTS
J. H. WHITTOME & CO. LTD.
DUNCAN, B.C.
For further information and special appointment to view— Call 746-6161 or evenings phone 746-5628 or 748-9817.

BENTLEY OR ROLLS
Private Cash Buyer wishes to purchase a well-maintained Bentley or Rolls. Please call Mr. Jenks in Vancouver 324-4831 or write same at 819 W. 69th Ave., Vancouver, B.C.

JACK MEARS OAK BAY REALTY LTD.
2194 OAK BAY AVENUE
3618 Shelbourne St. — 598-3344
"The Professional People"

OPEN HOUSE
1791 ASH ROAD
SAT. 1:30—4:30

One of the finest built homes in Gordon Head. Owner-Contractor is re-building. Here are the features:
- 4 bedrooms (one now used as an office)
- Family room with bar
- 13½x18' Living room with raised hearth fireplace
- Dining room
- Wall-to-wall carpets
- Full basement under main level
- $33,000 mortgage at 9%
- Two and a half bathrooms (master en suite)
- Priced at $89,500
- 20x40' heated and filtered pool
- 5 years old
- Quality everywhere
- Grounds are park-like
- Pool area completely fenced with double gates to boat or trailer pad.
- Pool has own furnace, tank, automatic filter and chlorinator.
- Built-in dishwasher, garburator, oven, and range

CALL: F. WILLS or C. WONNENBERG at 598-3344 anytime MLS 8927

OPEN HOUSE
7030 BICKSTAN PLACE
(OFF COLUMBIA DRIVE)
SAT. 1:00—4:30 P.M.

Better than new, quality home, with an abundance of character and warmth. Spacious and well planned 2 level; 3 bdrm; Spanish design — all in exceptional taste. Some of the outstanding features are: quality carpeting and fixtures throughout; floor to ceiling rock fireplace; 2 accesses to wrap around deck; screened, private patio; landscaped; on quiet cul-de-sac in area of forethought— to such matters as underground wiring, etc. Your opportunity to own this "Young Executive" home at $72,900. For prior viewing please call: EDNA VLIET or ROY GOULD at 598-3344 anytime.

OPEN HOUSE
420 GOWARD ROAD
SAT. 1:00—4:00 P.M.
Lovely 1-year-old cedar rancher in the popular Prospect Lake area. Very secluded on .98 of an acre and the ideal family home with five bedrooms, three on main. Ample room for rec. area and third bathroom roughed-in. Listed at $64,900 and owners have now left town so come and see this with: MARKIE MUNN.
For prior viewing call: 598-3344 anytime. MLS 8822.

REVENUE CLOSE-IN
This older Up and Down Duplex is still in fair condition and is showing a fair return on your investment. 3 bedrooms on the main floor and one in the top suite. Financing is available and a low-low down payment is required. For full details call:
C. WONNENBERG or F. WILLS at 598-3344 anytime. MLS 8786.
MLS 8786. $33,500.

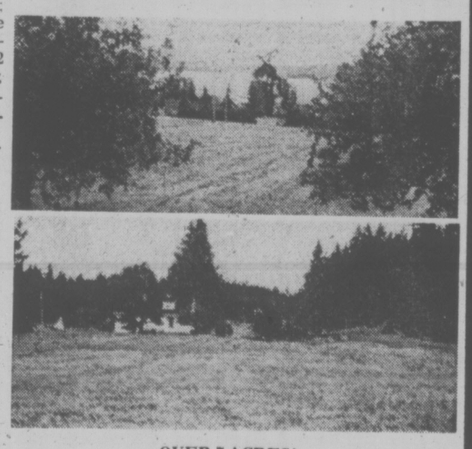
OVER 7 ACRES!
LOVELY LAKE VIEWS!
Comfortable 4 bedroom family home. Property suitable for professional persons. Land lends itself to keeping horses. 3 water systems. Land cleared. Young orchard at present. This type of property is unique and has to be seen to be appreciated. $177,000.
Call: JOHN HOLMS at 598-3344 anytime.

MUST BE SOLD
This Fantastic family home has just been reduced to $52,400. Vendors have purchased so must sell. 4 bedrooms and den, large rumpus room, separate dining room, 3-pce. ensuite, all on nearly a ¾ acre of fenced property. Must be seen inside.
To view call: MARJ NAPPER or KEN PORTER at 598-3344 anytime.

LOVELY VIEW ROYAL
$51,900
Lot 132'x145' average. Parklike grounds. 4 bedrooms plus office. Owner has been transferred. This home has about 1900 sq. ft. of finished space. In immaculate condition. A terrific family home on quiet part of avenue close to water. Upstairs annex has 2 bedrooms, full second bathroom with 12x24 living area, that could be a lovely in-law area. This is a good buy.
Call: F. WILLS at 598-3344 anytime. MLS 8785.

Oil-Cost Freeze 3 Months More

VIENNA, Austria (CP) — The world's major oil-exporting countries will extend a nine-month freeze of posted prices — the basic yardstick for oil costs — for three months to the end of this year, Interior Minister Jamshid Amouzegar of Iran said today.

Amouzegar spoke to reporters as senior ministers of the 13-member Organization of Petroleum Exporting Countries (OPEC) assembled for the second day of a conference.

The ministers still were discussing proposals to raise taxes and royalties paid by international oil companies.

The conference is intended to fix price levels for the three-month period starting Oct. 1.

The Iranian minister did not indicate whether OPEC was likely to extend the price freeze in 1975.

Some members of OPEC favor the idea that the way to maintain or increase their huge revenues is by cutting production rather than raising prices.

The OPEC economic commission has recommended they increase their posted or tax-reference price 14 per cent.

But Amouzegar and others indicated the push for higher posted prices is weakening, apparently because less oil is subject to the posted price due to increased nationalization of foreign oil holdings.

The posted price is an artificial figure on which the producing countries calculate what the oil companies pay for the companies' share of the oil they produce. It has been $11.65 a barrel since Jan. 1, meaning that the oil countries collected about $6.40 a barrel.

Meanwhile, the oil countries sell their share if the production by jointly-owned companies — often 60 per cent — to their Western partners who have the marketing facilities. The price for this oil is determined by auction or negotiations.

The current market price is about $9.50 a barrel of oil. During the squeeze last winter resulting from the Arab oil embargo it rose in some cases to more than $20 a barrel.

The OPEC countries account for about 56 per cent of the world's daily production of about 50 million barrels. Some of the ministers say this should be reduced by two million barrels, but two previous attempts to work out an agreement limiting production failed.

Representatives of the Arab oil countries are to meet separately in Vienna this weekend. One Arab minister said they will discuss establishment of a development corporation to use their oil revenues in underdeveloped Arab countries. But there was speculation that they will also consider some resumption of last winter's restrictions on oil deliveries in an attempt to generate new pressure on Israel.

COME IN AND HANDLE A HONDA

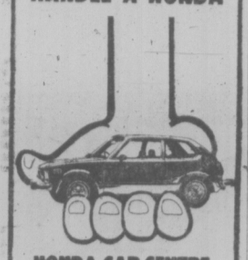

HONDA CAR CENTRE

JOIN THE FUN
HONDA HANDLERS HANDICAP CONTEST
See Page 25

OPEN SAT. 1:30-5:30

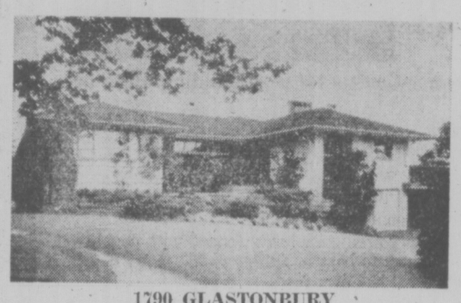

1790 GLASTONBURY

Take a deep country breath when you see this beauty. Situated in Mount Tolmie Park with grand and glorious views, and offering privacy at $115,000. (NLS 8548). Mrs. Chaworth-Musters in attendance. 383-3789 or 382-9191.

CANADA PERMANENT

Carillon Concert

A special concert on the Netherlands Centennial Carillon will be given by provincial carillonneur Herman Bergink during the official opening Saturday of Holland House by Netherlands consul-general A. Mansvelt.

The concert, which will take place from 4:30 to 5 p.m., will include the Netherlands national anthem, a potpourri of Dutch folk songs and compositions by Leen 't Hart and Albert de Klerk.

Concerts from the carillon tower are scheduled for each Sunday at 3 p.m. throughout the winter.

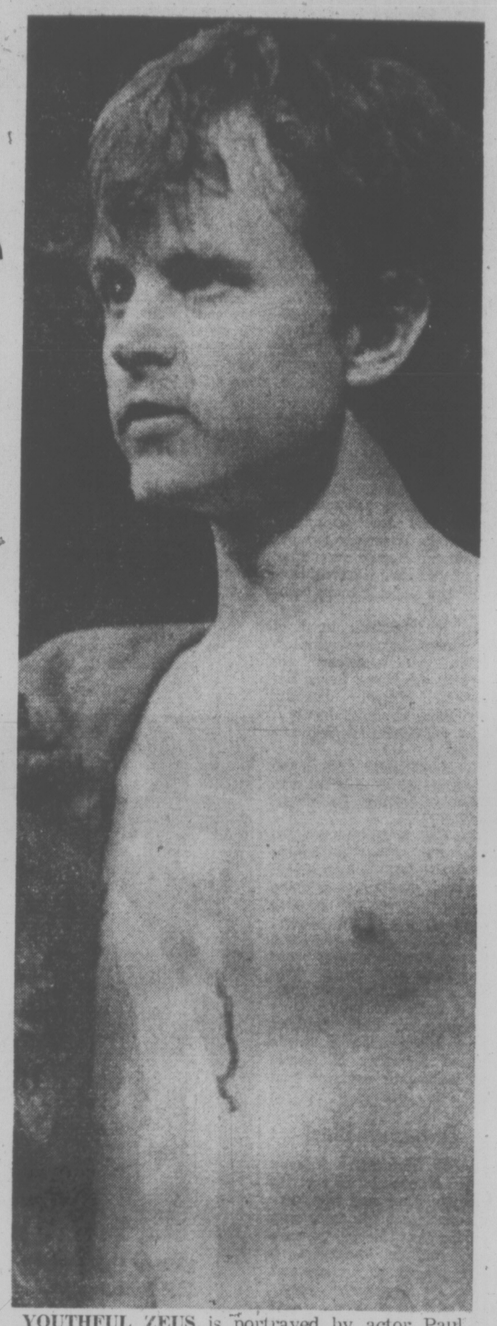

YOUTHFUL ZEUS is portrayed by actor Paul Batten in the Company One production of Aeschylus' Prometheus Bound. The tragedy, translated and adapted by Dr. Peter Smith and directed by Carl Hare, is being extended beyond its scheduled run at UVic's Phoenix Theatre, to play Monday and Tuesday nights. Company One's Okanagan tour having been curtailed due to the school strikes, the group was able to respond to the local demand for tickets. Performances begin at 8 p.m.

ICBC SHILLY-SHALLIES ON DEFICIT BUDGET

VANCOUVER (CP) — The Insurance Corp. of British Columbia said Thursday it may have budgeted for a $15-million loss for Autoplan in 1975 but refused to confirm figures showing an operating deficit of $3,143,000 for the first five months of the plan.

When asked if the loss had been budgeted, a spokesman for Norm Bortnick, general manager and vice-president of ICBC, said: "Perhaps we did at some time in the past, but budgets are forecasts and what is actually happening is something other than what the budget figures referred to."

"Our budgets are revised weekly," he said.

The spokesman was commenting on figures released by Social Credit leader Bill Bennett estimating a loss on auto insurance to Feb. 28, 1975, of $15,570,725.

The spokesman refused to confirm figures in another document released by Bennett which said Autoplan lost $3,143,000 in its first five months of operation to July 31.

Prisoner Swap Monday

NICOSIA (AP) — Sick and wounded prisoners from the Cyprus war will be exchanged starting Monday, 31 days since the ceasefire, the rival leaders of the island said today.

Greek-Cypriot leader Glafkos Clerides, president of Cyprus, and Turkish-Cypriot leader Rauf Denktash, the vice-president, agreed to start the swap of the sick and wounded, of captives under 18 and more than 50 years of age, plus students, teachers, clergymen and doctors held in the island's prison camps.

Full lists of prisoners have not been disclosed, but the International Red Cross reported that it knows of at least 5,000 war prisoners, detainees and hostages even before the second round of Cyprus fighting a month ago.

All the reported captives and detainees are men and two thirds of them are civilians, the Red Cross said. Swiss Red Cross officials on the island are still drawing up plans for a full release of all captives.

The agreement between Clerides and Denktash was announced by a spokesman for the United Nations peacekeeping force. He said the release of young prisoners, students and teachers will follow the release of the sick and wounded.

OPEN HOUSE
FRI. 6-8 SAT. 2-4:30

$29,900
452 VINCENT STREET

Excellent starter or retirement home in the Gorge area. This two-bedroom home has an attractive level yard with garden and fruit trees. The kitchen is roomy and bright, the modern electric stove and fridge stay. This home is only one block from the water and ½ block from the bus stop. Sound value. Terms available. MLS 8914.

388-6231 ADELLA DAVIS 478-9607
ISLAND PACIFIC REALTY LTD. 479-7725

OPEN HOUSE
MON.-FRI. 1-4; EVES. 6:30-8:30
SATURDAY 1-4 p.m.
COME VIEW EXCEPTIONAL
TOWNHOUSE VALUE

OAK BAY AVE. at YALE ST.
ONLY 4 LEFT

Luxurious self-owned townhouses, architect designed with brick and cedar exteriors, quality construction, superior finish.

PRICES $42,500 - $49,900
FEATURING:
Private entry through patio courtyard, attractive living room, cosy kitchen, 1½ bathrooms, laundry room, 2 bedrooms, ample storage. Service courtyard to private and guest parking.

For Further Information Call 592-2407
WHYTE & GOWER
OAK BAY PROPERTIES LTD.
2227 Oak Bay Avenue
"Victoria's Leading Condominium Brokers"

MIRROR SURVIVES LENGTHY JOURNEY

TUCSON (UPI) — High in the Chilean Andes the stage is being readied for the unveiling in about two months of the largest telescope in the southern hemisphere — the 158-inch Cerro Tololo.

Officials of the Kitt Peak National Observatory here said Thursday that the heart of the telescope, the 50-ton, $10 million reflector, had survived a 5,600-mile journey to South America undamaged.

The 158-inch mirror arrived at the Cerro Tololo Inter-American Observatory after a voyage by boat, trail and truck, officials said. It was shipped from Kitt Peak in July after two years of grinding and polishing.

LANGFORD
billiard hall

This excellent business has grossed over $8,500 in the last six months. Price of $85,000 includes business, 4,000 sq. ft. of building and property, or buy the building and property for only $75,000. Financial statement available. $11.20 per sq. ft. Try your offer. Vendor will carry large mortgage.

384-8126 LARRY BROOKS 383-3203

Pemberton, Holmes Ltd.
1002 Government Street

OUR MARINA PARK IDEA ~

THIS IS A NEW IDEA NEAR AN OLD BEACH. AND WHERE IT IS MAKES IT EVEN BETTER ~ MARINA PARK APARTMENTS IN SUNNY, SEASIDE SIDNEY, B.C. ~

This luxurious apartment-marina complex is as superb as its setting. "Far-away" in feeling, yet just a short highway drive from airport and ferry facilities, and the city of Victoria.

Even at today's prices you can own a suite in MARINA PARK (with 75 per cent of the cost financed at 9½ per cent amortized - 25 years - 5 year term), and live for as little as $184.24 a month. Financing, upkeep charges and taxes included! Yes, trades are welcome.

Begin your MARINA PARK adventure today. Telephone "the professional people" at 598-3321 in Victoria for further details.

MARINA PARK APARTMENTS
2040 - 2050 WHITE BIRCH ROAD
SIDNEY, B.C. ~ OPEN WEEKDAYS 2 - 4

JACK MEARS
OAK BAY REALTY LTD.
"The Professional People"

New Onslaught On Liner Fire

KEY WEST (Fla. (AP) — The $27-million luxury liner Cunard Ambassador wallowed in the Gulf of Mexico today as the United States Coast Guard boarded her at daybreak to resume fighting a raging fire and prevent the ship from capsizing.

The blaze, spreading amidship, forced 53 Ambassador crew members and 40 coast guards who fought the fire to abandon ship late Thursday as it lay dead in the water 35 miles off Key West. There were no reports of injuries.

"The risk of capsizing is a definite one now and it doesn't look good," a coast guard spokesman said.

The 480-foot liner was carrying 309 crew members but no passengers when the fire erupted early Thursday. Most of the crew was transferred to a passing naval tanker.

The Ambassador's captain, chief engineer and eight crew members remained aboard the coast guard cutter Dilligence, which stood by the stricken liner throughout the night.

Ronald Bradley, the Ambassador's second engineer, said the fire began when a fuel line burst.

"It really took off," he said.

The gleaming white ship, portions of it scorched from the fire's heat, was listing from water pumped aboard by coast guard vessels.

A spokesman said plans were being made to pump out some of the water today.

OPEN HOUSE
785 MIDDLETON
$49,500
1-4 P.M. SAT.
NEW LISTING

A very solid two bedroom home. Large picture windows make this home a bright and cheery place to live. The home features wall-to-wall carpeting, L-shaped living and dining room, eating area in the large kitchen, two good-size bedrooms and a full basement. The lot is very private and well landscaped with mature trees. Come around and have a look. This house could be your home.

D F Hanley Agencies Ltd.
RANDY SMALL
388-4294
477-9694 (RES.)

UNIVERSITY AREA

Gracious 5-bedroom family home. 17'x14' living room with floor-to-ceiling fireplace. 19.6'x9.6' dining room. Spacious kitchen with dishwasher, fridge, stove and oven included. Full high cement finished basement. Double garage. Lot 71'x195'. Price $87,500. Call

W. McCARTER 592-3970
R. GIBSON 658-6153

HENDERSON REALTY LTD.
385-9741 Anytime

BUY NOW!
BEFORE THE NEW CAR PRICE INCREASES!

OVER 80 1974 MAVERICKS TO CHOOSE FROM

1974 PINTO 2-DOOR SEDAN
Here's an Example: Stock No. 6978: 4-speed transmission, white side wall tires, radio, tinted glass.
1974 PRICE $3110

YATES AT COOK ST. PETER POLLEN FORD 384-1144
(Dealer Licence D-6830)

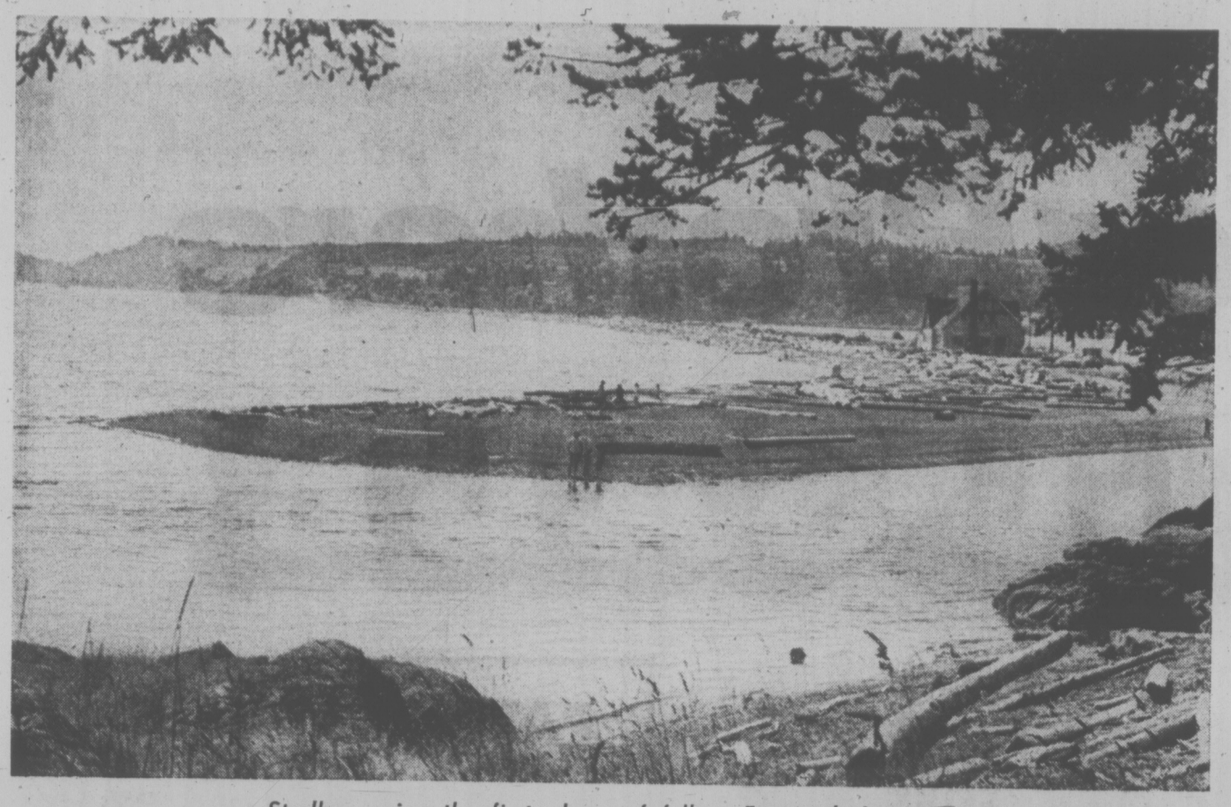

Strollers enjoy the first phase of fall at Esquimalt Lagoon

Birds Flock Along Shore Walks

By HUMPHRY DAVY
Times Staff

With autumn upon us, now is the time for an outing to Fort Rodd Hill National Park and Esquimalt Lagoon.

The historic park, combined with adjacent Esquimalt Lagoon, offers a close-in two-mile walk along one of the most interesting shorelines in Greater Victoria.

It is interesting because the lagoon, including Esquimalt harbor around the corner, is a shelter and resting place for thousands of migrating shore birds and waterfowl. Take binoculars if you want to get the most out of your outing.

You will see jaegers, the pirates of the air, dive bombing fishing birds and forcing them to drop their catches, and yellowlegs, a large shorebird.

The best time to see the birds is during or after a fall storm when they move into the sheltered water by the thousands.

This area, including Esquimalt harbor which is still largely unspoilt, is one of the most valuable recreational areas in Greater Victoria. It can take heavy use and yet show no signs of it, and its coastline still retains some of its wildness.

According to Yorke Edwards, assistant director of the Provincial Museum, there are not many sandy spits like this one in British Columbia. Its formation is dependent on the loose gravel cliffs to the south.

It is best to start this walk from Fort Rodd Hill Park with its, 3,000 feet of shoreline, historic buildings and walkway to Fisgard lighthouse, the oldest lighthouse in the province.

Since the 44-acre park was established in 1962, superintendent Jack Rippengale has developed it into one of the most beautiful areas in the capital region.

Apart from a superb view of Juan de Fuca Strait, the spit and headlands to the south, the property includes sandy beaches, bluffs, groves of trees, and the historic buildings and fort.

It was named for John Rashleigh Rodd, first lieutenant of HMS Fisgard, stationed at Esquimalt from 1843-47.

Prior to the arrival of Europeans, the property was the site of an Indian outpost going back hundreds of years.

Artifacts dating back to the pre-Christian era have been found on the site.

When you are walking along the shoreline, pause for a moment and just think . . . two thousand years ago, before the birth of Christ, Indian people looked out to sea from where you are standing and dug-out canoes lined the beaches.

GREECE ASKS EUROPE FOR FINANCIAL AID

BRUSSELS (WP) — Camouflaging his request with loud rhetoric on Greece's desire to become a full member of the Common Market, Greek Foreign Minister Georges Mavros has in fact asked the nine-member body for emergency aid totalling $800 million in 1974 and 1975.

In a memorandum recently sent to Paris and kept secret at the request of the French Foreign Ministry, the Greek government asked for $800 million from the European Economic Community as its "minimum indispensable support for a democratic Greece to help re-establish internal and external monetary balance."

The memo addresses the urgent appeal to "our partners in the (European) community." It points up Greece's desire to finance economic recovery with European, and not U.S., money.

Mavros continued his second day of talks with EEC officials here after visits to France and Germany, where the final decision on emergency aid would seemingly be taken.

Officials who confirmed that the emergency request will be discussed by EEC foreign ministers next Tuesday when they meet in Brussels, refused to comment on what sort of reception Mavros' appeal has been given in Bonn and Paris.

The $800 million would be granted in the form of 20-year loans at low interest rates to be fully disbursed between now and the end of 1975, the Greek government has asked. It would be well over the half-billion-dollar aid allotment promised by the EEC to help all developing countries pay for their deficits next year, as part of a United Nations fund.

Mavros' whirlwind tour of European capitals was generally accepted until now as aimed at securing some promise from the Common Market that Greece can join it as a full member within the next five years. The memo sheds a completely new light on Mavros' real intentions which are clearly more immediate.

The four-page document details the drastic situation of the Greek economy, threatened by a $400 million external debt in 1974, triple the debt of 1973. The emergency loans asked from the EEC would cover that debt for 1974 and 1975.

"This aid is absolutely necessary to permit maintenance of currency reserves at their present levels, and in particular consolidation of the external debt," the request reads.

Greece is asking for the emergency loans on top of an additional $55 million left over in EEC coffers since 1967. At that time, all aid was cut off and a trade pact frozen to protest the military takeover.

Ford Rapped

GRAND RAPIDS, Mich. (AP) — President Ford's hometown newspaper said in an editorial Thursday that Ford's pardon of former president Nixon was "ill-advised." The Grand Rapids Press said the pardon was "an all too familiar story. It was yet another indication that public officials—particularly those elected—equate losing one's job as the ultimate penalty for violating a public trust . . ."

Tax Errors Down Despite New Form

OTTAWA (CP) — The proportion of errors on individual tax forms was less this year — when a new and longer form was used — than last year, the revenue department reports.

A department spokesman said 31.3 per cent of the returns filed this year for 1973 taxes had to be corrected, either by department auditors or automatically by computers.

The proportion of errors in the 1972 forms was 31.8 per cent.

Revenue department accounting procedures do not separate the cost of correcting errors and the only cost figures are for the entire tax form assessing operation.

Cost of assessing has gone up by 34.8 per cent in each of the last two years. Total cost for 1973 forms was $17.33 million, for 1972 forms, $14.18 million and for 1971 forms, $10.52 million.

The department processed about 10.5 million individual tax forms this year and about 10 million last year.

PRODUCTION END
CLEARANCE
'74 REINELLS
Next to Red Lion Inn
WORLD of PLEASURE

fall floor event right now!
OPEN EVERY DAY 'TIL 9 INCLUDING SUNDAY
mandel FLOOR COVERINGS
on Douglas opposite Woodward's
382-8276

Grand Duke.
One of the world's 3 great vodkas.
We challenged two world famous vodkas with our Grand Duke. The judges were panels of taste testers, people like you who enjoy good vodka.
They tasted and told us: "Grand Duke's as smooth and light as the world's best."
Enjoy the best.
Corby. Good taste in Canada since 1859.

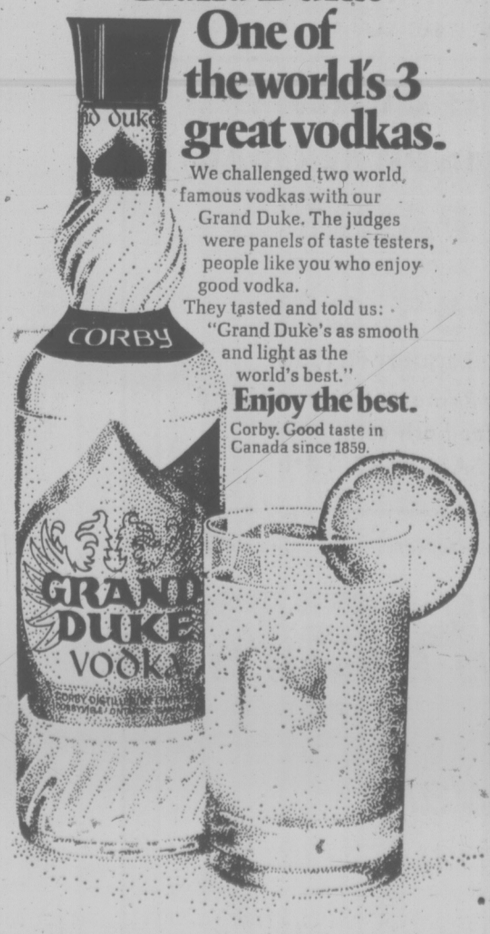

CROSS OVER THE BRIDGE FOR

DOMAN'S GIANT CARPET ROLL END SALE
WHERE YOU ALWAYS SAVE!

ARBORITE or FORMICA
THE IDEAL COUNTER TOPPING FOR BARS, KITCHENS, BATHROOMS.
4 x 8 SHEETS
PRESENT STOCK ONLY
SAVE $$$ AT 16.95 Sheet

INSTALL A COMBINATION STORM AND SCREEN DOOR

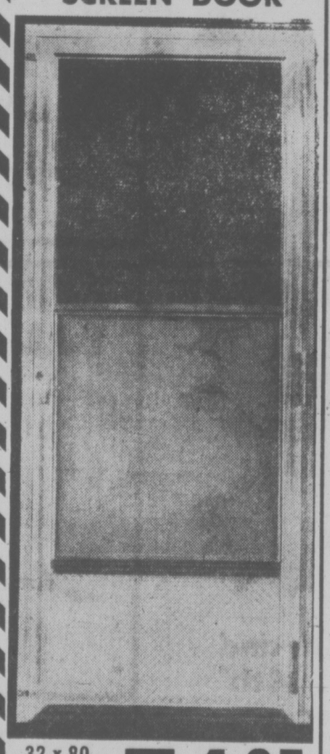

32 x 80
34 x 80
36 x 80
SAFETY GLASS 51.95 EACH

POLY-PLUS THE MODERN LAUNDRY TUB 19.95 Each

12 x 12 Ornamental SCREEN BLOCKS 55c Each

FIBREGLASS INSULATION
100 Sq. Ft. Roll 2½"
6.95 Each

27"x18" MATS
Ideal for cars, kitchens and many more uses.
1.59 Each

PAINT ROLLER SETS
Reg. 1.89
Each 1.49

Stocks Must be Reduced
No Lay-Aways
CARPET DEPT.

LYNNWOOD PLUSH	Reg.	SALE
Few Rolls Left	15.95	8.95
1 Only Plush Bittersweet, 12' x 15'	319.00	160.00
1 Only Plush Bittersweet Gold, 12' x 8'5"	178.95	89.76
1 Only Plush Bittersweet Gold, 12' x 18'10"	400.50	200.88
1 Only Brown, 12' x 23'3"	494.45	248.00
1 Only Frosted Willow, 12' x 27'4"	581.22	290.60
1 Only Frosted Willow, 12' x 8'2"	173.70	87.12
1 Only Gold, 12' x 8'	170.19	85.36
1 Only Plush Green, 12' x 9'6"	202.08	101.14
1 Only Plush Green, 12'x7'9"	164.75	82.64
1 Only Ice Green, 12' x 7'9"	164.75	82.64
1 Only Ice Green, 12' x 17'	361.58	173.36
1 Only Blue, 12' x 6'	129.35	64.88
1 Only Blue, 12' x 3'	63.80	32.00
1 Only Blue, 12' x 8'4"	177.20	88.88
1 Only Blue, 12' x 5'10"	124.09	62.24
1 Only Cranberry, 12' x 21'2"	450.10	225.75
1 Only Honeycomb, 12' x 8'10"	187.89	94.24
1 Only Honeycomb, 12' x 14'9"	299.54	150.24
1 Only Plush Honeycomb, 12' x 17'1"	361.58	181.36
1 Only Plush Honeycomb, 12' x 12'6"	265.88	133.36
1 Only Plush Honeycomb, 12" x 16'6"	350.90	176.00
1 Only Gold Shag, 12' x 18'1"	288.11	215.25
1 Only Maltese Red, 12' x 10'	105.00	80.00
1 Only Titan Green, 12' x 8'11"	132.00	95.00
1 Only Nylon Loop Gold, 12' x 22'	264.50	154.60
1 Only Titan Orange, 12' x 8'9"	118.50	55.50
1 Only Gold Shag, 12' x 10'4"	148.00	82.40
1 Only Nylon Loop Green-Blue 12' x 9'5"	113.50	85.00

DOMAN'S ALSO HAVE A GOOD SELECTION OF LINO

ROOFING SHINGLES
210-lb. Sq. Butt 19.95 Sq. Covers 100 Sq. Ft.
BLACK AND SANDLEWOOD ONLY

DOMAN'S STILL HAVE FANTASTIC SAVINGS ON WALL PANELS

DOMCO VINYL ASBESTOS FLOOR TILE
12 x 12
26c ea.

CERAMIC TILE
15% Off Regular Price

LUMBER

SPECIALS	6'0"
1 x 3 - S4S	27¢
1 x 4 - S4S	30¢
1 x 6 - Resawn	56¢
1 x 8 - Resawn	70¢
2 x 2 - S4S	42¢
2 x 3 - S4S	44¢
2 x 4 - S4S	60¢
2 x 6 - S4S	90¢
2 x 8 - S4S	1.20

2 x 4-92 5/8 Economy
STUDS Bundle of 10 4.99

Pre-Hung DOOR UNITS
28", 30", 32" WIDE; 80" HIGH
ASSEMBLE, READY TO INSTALL.
23.95 EACH
As above with Passage or Privacy Set 29.95 each

BATHTUB SHOWER ENCLOSURES
SLIDING DOOR OPAQUE SCREEN.
FITS NORMAL BATH.
Quantities Very Limited 29.95 EACH

90-lb. ROLLED ROOFING 8.95 ROLL
Black Only

CHARGEX WELCOMED OR USE OUR CONVENIENT CREDIT ACCOUNT
DOMAN'S
280 BAY STREET Just Over Point Ellice Bridge 386-2151
OPEN MONDAY THROUGH SATURDAY 7:30-5:30

Butler Brothers

FALL SALE

LUMBER SPECIALS
LIMITED QUANTITIES—ALL ITEMS

1x10 HAIDA SKIRL CEDAR
Wavey Edged Siding Shorts

4 PIECES TO BUNDLE (BUNDLE LOTS ONLY)

3' Bundle	each 2.40
4' Bundle	each 3.52
5' Bundle	each 4.80
6' Bundle	each 6.24

1½x8 ROUGH FACE CEDAR
Forest Siding, SELECT
Reg. 24¢ lin. ft. FALL SALE, lin ft. ..... **22¢**

1½x10 SMOOTH FACE CEDAR
Forest Siding, SELECT
Reg. 29c. FALL SALE, lin ft. ..... **27¢**

1x8 CEDAR BEVEL SIDING
Rough both sides. SELECT
Reg. 22c. FALL SALE, lin ft. ..... **20¢**

1x10 CEDAR BEVEL SIDING
Rough both sides. SELECT
Reg. 28c. FALL SALE, lin. ft. ..... **25¢**

FIR PLYWOOD
DE GRADE 4x8 SHEETS—EXTERIOR GLUE

UNSANDED	Reg.	SALE	SANDED	Reg.	SALE
5/16"	5.10	4.57	¼"	6.25	5.80
⅜"	5.40	4.83	⅜"	7.75	7.23
½"	7.25	6.49	½"	8.55	7.99
⅝"	8.75	7.84	⅝"	9.79	9.06
¾"	10.45	9.35	¾"	10.95	10.23

4'x8' ⅝" SELECT TONGUE AND GROOVE **10.86**
Reg. 12.15 FALL SALE .....

4'x8' ⅝" STANDARD TONGUE AND GROOVE **9.12**
Reg. 10.20 FALL SALE .....

HALF ROUND FIR CORE SLABS **35¢**
Good for fence rails, etc.
each .....

BE SURE TO ENTER Your Name For Our MAJOR DOOR PRIZE

Admiral Component Stereo Set complete with am/fm radio, 8-track player, and record changer. Many other prizes located throughout the store.

Watch for Many Unadvertised Specials!

FREE PONY RIDES
For the Kids
From Hunter's Holiday Ranch

REFRESHMENTS
By a Local Church Group

CJVI ON LOCATION
Saturday, Sept. 14
9 a.m.-4 p.m.

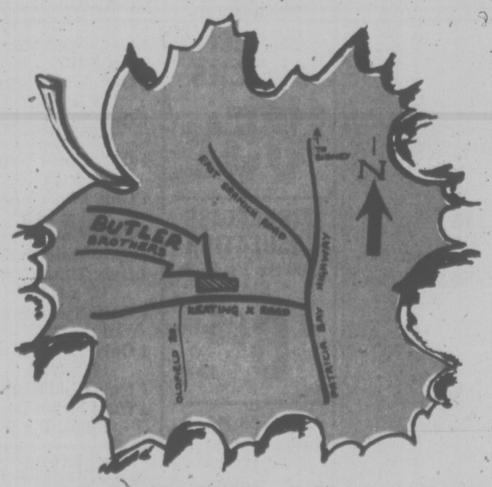

FRIDAY, SEPT. 13th and SATURDAY, SEPT. 14th
OPEN 7:30 a.m.-5:30 p.m.

PATIO SLAB SALE

PLAIN GREY	Reg.	SALE
10x20x2¼"	95¢	87¢
20x20x2¼"	2.10	1.90
EXPOSED SURFACE		
10x20x2¼"	1.60	1.45
20x20x2¼"	3.20	2.90

SUPER SPECIAL
PARTICLE BOARD DOOR JAMB SETS **3.95**
Ideal for many uses. Reg. for set $6.58.
SALE, per set

VISIT OUR HOUSEWARES DEPT.
Many items specially priced for this event.
EXAMPLES

SOLID WOOD CUTTING BLOCKS
Reg. Price 14.10 SALE **10.95**
Reg. Price 8.40 SALE **6.95**

LAUNDRY BASKETS Reg. 2.10. SALE **1.75**

TOOL SPECIAL
ALL MECHANICS, WOODWORKING AND HAND TOOLS
20% OFF LIST PRICE

SPECIAL CLEARANCE
ALL LAWN AND GARDEN EQUIPMENT
ALL MOWERS AT SPECIALLY REDUCED PRICES
ALL ITEMS CLEARLY MARKED

1st QUALITY C.I.L. and DICKER MARTENS
PAINT
Both Going at
25% OFF
Regular Prices
Factory Representatives on hand for both companies
SAT., SEPT. 14th

Use Your Butler Brothers Charge Account

BUTLER BROTHERS

Lumber/Building Supplies & Hardware

2046 KEATING X ROAD / *For Service: Telephone: 652-1121*

Bikes, Bedsheets—Budget Breakers

By AL FORREST
Times Staff

The 10-speed bicycle, a brisk selling item in the Christmas season, will cost 17 per cent more this year.

Some pillow cases and bedsheets will be up as much as 25 per cent.

The products are responding to sharp increases in the cost of steel and cotton.

Steel prices have risen as much as 25 per cent during the past 12 months and cotton is scarce and expensive.

In January, raw cotton was selling for 85 cents a pound, up 183 per cent from 30 cents a pound a year earlier.

This increase is working its way through the merchandising system and is reflected in sharply higher prices for a wide range of cotton goods from bedding to clothes.

In some cases, part of these price increases have already gone into effect.

The biggest surge in prices is expected in cotton towels, sheets, bed spreads and pillow cases which will be about 25 per cent higher this fall than a year ago.

The average price increase for clothing will be about 15 per cent above last fall's prices. Contributing to clothing price increases will be a 10 to 15 per cent increase in the cost of woollen goods.

While the average cost of clothing will be up only a moderate amount, some individual items will have healthy increases, particularly in quality cotton goods.

A Toronto dress manufacturer said companies are able to hold prices down in some products through price lining, a system of keeping the price stable and building less quality into the garment to counter the increased cost of manufacture. Most frequently this will occur in popular lower-priced women's clothing.

Meanwhile products using steel are all up at least 10 per cent in price this year.

The lowest priced bicycles will be up 10 per cent this Christmas from last year's price, putting the cheapest new bicycle at around $60.

The 10-speed bicycle, selling at $99.95 last year, is expected to be selling around $117 this year.

Appliances and furniture with metal components will also be up more than the average amount. Washers, dryers and stoves will all be up 12 to 18 per cent and furniture costs will be up about 15 per cent. Chrome furniture will be up about 25 per cent.

Some of the increased cost is due to higher wages and other factors in manufacturing. If a product is up more than 12 per cent, however, it is usually because a basic component is expensive or in short supply.

Since last year, the price of aluminum has gone up 17 per cent and refined copper is up 49 per cent. Fortunately for consumers, copper is only a small item in most appliances.

So far this year, Victoria department stores have been prospering, with dollar value of sales up 18 per cent from the previous year.

This is slightly better than the provincial average for department stores of 15 per cent.

One manager said a sales increase of about 12 per cent was necessary to keep pace with inflation and the increased costs of operating a store.

"If our sales go up 12 per cent, we are just about staying even," he said.

Concerns on the horizon include a possible recession and the reduction in purchases of home goods due to the decline of housing starts in Canada. Construction of fewer homes historically has led to a reduction in the sales of items like stoves and refrigerators.

There has been no appreciable reduction in consumer demand so far this year but some slackening is expected. If it develops, it could have a moderating effect on prices in the new year.

BALLOTS RUINED 'ON PURPOSE'

OTTAWA (CP) — A total of 163,881 voters spoiled their ballots in the last general election and all but "a few dozen" did so because they wanted to, says Chief Electoral Officer Jean-Marc Hamel.

"The decision of Parliament to change the ballot was a good one," Hamel said in an interview Wednesday.

Changes in the ballot for the July 8 election included providing a bigger circle for the voter to mark his choice and elimination of any white space between the candidate's name and party affiliation.

The general form of the black and white ballot, first used in 1972, was set by Parliament. Candidates' names are printed in a white oblong space and beside each name is a white circle in which the voter makes his mark.

In the 1972 election, some printers left too much white space in the oblong designated for the names, and some voters put their mark there, rather than in the circle. That spoiled their ballots.

"Excluding the figures from Quebec, which for obvious reasons tend to distort the picture, the spoiled ballots were fewer than in the last two elections."

Quebec voters were urged by the separatist Parti Quebecois to spoil their ballots in the July 8 election in protest against federalism. In the 1972 general election, it was the Quebec labor leaders who urged the same type of protest.

COME IN AND HANDLE A HONDA

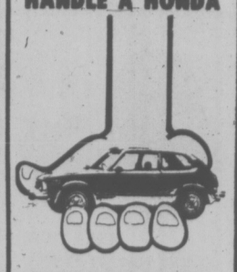

HONDA CAR CENTRE

HOW FAR CAN YOU DRIVE A HONDA CIVIC ON A PINT OF GAS?

See Page 25

Seminars Public

A symposium of Canadian-American relations will begin in Bellingham next Thursday and end the following Saturday with speeches by Premier Barrett and Washington State Governor Dan Evans.

The three-day session will be open to the public and feature a number of seminars on various resource and government topics with experts from both countries participating.

Barrett will be joined at the conference by Agriculture Minister Dave Stupich and a number of other MLAs, including Conservative leader Scott Wallace.

High-ranking provincial employees and experts from all three B.C. universities will attend including UVic's Dr. Walter Young, former B.C. Hydro chairman Gordon Shrum, timber task force chairman Dr. Peter Pearse, and associated deputy minister of education Andrew Soles.

Barrett and Evans will speak on the future of regional development and co-operation.

Alberta Laws Sought to Ban Oil Firms From Retail Field

EDMONTON (CP) — Provincial legislation is needed urgently to halt the expansion of major oil companies into the retail field, the Automotive Retailers' Association said today.

The association, representing Alberta's independent service station operators, said in a brief to the government legislation is needed to prevent the oil interests from marketing gasoline through company owned outlets and to enforce uniform wholesale prices to retailers.

The brief followed a statement Wednesday by Arch Dickson of Calgary, the association's president, that if the companies' present marketing tactics are allowed to continue "many service station operators will be out of business in the next six months."

The association, in its brief, said station operators in Edmonton are starting to feel the effects of the policies but dealers in Calgary and Lethbridge, "where these new pricing policies are more fully developed, consider their situation desperate."

"It will be too late for many service station businesses unless action is taken almost immediately."

The association says that by selling gasoline to themselves and subsidized by profits from other levels of their operations to offset any losses, the company-owned service stations are more ready to take on all comers in a price war.

The association says the main tactical weapon of the major companies lies in the development of company-owned and staffed gas bars or self-serve stations or in chains of discount outlets as wholly-owned subsidiaries.

CAN SUPPLIES PROBE TO OPEN

The feasibility of Canadian self-sufficiency in production of canning supplies will be investigated by Consumer Services Minister Phyllis Young.

Young announced Thursday the completion of her study into the shortage of home canning lids and said she also hopes to explore the possibility of encouraging Canadian steel companies to divert some production capacity to tin plate manufacture.

She said the three basic causes of the shortage are inflation in food prices, increasing the demand for canning supplies; the constraining allotments of tin plate from steel producers, and limited plant capacity for steel producers.

fall floor event right now!

OPEN EVERY DAY 'TIL 9 INCLUDING SUNDAY

mandel FLOOR COVERINGS

on Douglas opposite Woodward's

382-8276

"Shop Where your Nurseryman is your Best Friend"

LEYLAND CYPRESS HEDGING

Wonderful new, fast-growing hardy evergreen. For quick hedging and tall screens. Ideal windbreak, reduces traffic noise, perfect to hide commercial eyesores. Grows 15 to 20 ft. in five years — privacy in a hurry. Tolerates salt spray, takes trimming well. Fastest growing evergreen thrives in a variety of soils, is disease and pest resistant.

Plant 3 or more feet apart. Each 2.50

10 for 19.50 100 for $185

Be Sure to Visit Victoria Horticultural Society

FALL FLOWER SHOW

and HORTICULTURAL EXHIBIT

Fri. and Sat., Sept. 13 and 14

Fri. 2 to 10 p.m., Sat. 12 noon-8 p.m.

First United Church Hall

932 Balmoral Rd. off Quadra

ADMISSION 50c

Calling All Gardeners

Just Arrived!

Brompton Stocks
Sweet William
Forget-Me-Nots
English Daisies Giant Pansies
Delphiniums Wallflowers
Rockery Pinks Violas
Russell Lupins

Now's the Time to Plant!

Heather Plants Summer Flowering 95¢ ea.

BUDDLEIA Summer Lilac — See them in Bloom! Each 2.50

TIME TO PLANT A LAWN — Our own mixes, all designed for the Victoria area. Ask for a pamphlet on how to plant a good lawn.

LATER'S FISH FERTILIZER 5-1-1 SALE PRICE, ½ gal. 1.99
CLEMATIS VINES 20 varieties 2.95
ARBUTUS UNEDO STRAWBERRY TREES produce beautiful strawberry-like fruit 2.95
CAMELLIAS —container-grown. Beautiful healthy plants. Each 3.95
WINTER-HARDY FUCHSIAS Large plants 1.95
MEXICAN ORANGE (Choisya) A flowering evergreen that produces white blossoms, will take sun or partial shade. 2.95
SPARTAN APPLE TREES Three years old, most will fruit next year. Each 4.95

CHARGEX

Open Sundays 10 to 5, Closed Wednesdays
Weekdays 9 to 5:30

Cedar Hill NURSERY and GARDEN CENTER

1551 CEDAR HILL CROSS ROAD
Half Block West of Shelbourne

WIN CARS & CASH

A PENNY SAVED IS A PENNY EARNED

The Toyota Econo-Miser Drive GOES ON.

The Toyota Econo-Miser has come up with this fantastic contest. It's all to do with gasoline mileage and you don't just enter it, you take part in it.

And there are some pretty sensational prizes.

On November 4th, at the Mosport Park Track, near Toronto, Walter Boyce and Doug Woods, our National Rally Champions, will put 10 gallons of regular gas in a Toyota Corolla 1200. And they'll drive around the track until it's all gone.

What you have to do is estimate how many miles they'll travel on the 10 gallons. If yours is the closest estimate (to the tenth of a mile), you can win a Toyota Corolla 1200 KE020KB or up to $2,000 cash for being runner-up . . . *in each of 5 regions across Canada.*

Winners will be selected from the Maritimes, Quebec, Ontario, Prairies and British Columbia. The five people who win Toyotas will be invited to be our guests on an all-expenses-paid trip for two to Toronto to compete in the Toyota Econo-Miser Drive Run-Off at Mosport Park, for a further $5,000 in prize money.

It's fun, it's exciting, it's rewarding.

Enter now, at your participating Toyota dealer. He's got all the contest details and a free booklet with some tips to help you win, and some tips on how to get more miles from your gasoline dollar.

So even if you don't win, you don't lose.

TOYOTA

See how much car your money can buy.

Check the Yellow Pages for the Toyota dealer nearest you.

CONTEST CLOSES OCTOBER 26, 1974

Spills Not Soil Disaster—Scientist

EDMONTON (CP) — Contrary to popular belief, oil spills are not a disaster for soils, two soil scientists at the University of Alberta said Wednesday.

Dr. W. B. McGill, of the soil science department, said hydrocarbons are commonly found in soil and there are organisms in the ground which are capable of breaking them down.

"I don't know where the horrendous ideas people have came from, but there seems to be a feeling as soon as oil touches soil, that's it; it can never be reclaimed," he said.

Dr. McGill, with Dr. Marvin Nyborg, also of the department, were speaking about their studies into oil spills at a meeting of the Edmonton section of the Petroleum Society of the Canadian Institute of Mining and Metallurgy.

Dr. McGill said oil does change the oxidization of the soil, adds salts and sulphides, changes some soil organisms and produces a nutrient deficiency. But these are problems that can be resolved.

"There are very few insoluble soil problems and oil spills are just one example of what can happen," he said.

Dr. Nyborg said there is "probably as much damage to the environment by the clean-up techniques as by the spill itself."

Dr. McGill said the major problem at the site of any land-based oil spill was drainage. If the site is drained, oxygen will get at the soil allowing organisms to work.

But, he added, too often crews hurriedly build dikes to contain the oil which permits it to soak into the ground, making it more difficult for the soil to restore itself.

By permitting the oil to spread a little after the initial clean-up is completed, there is a better chance for natural organisms to work.

Dr. McGill said adding fertilizer after a clean-up speeds recovery and the addition of nutrients is the most effective means of restoration after an area is drained.

He said he was opposed to the use of detergents in oil spill situations because "I think they're a hazard and don't do any good anyway."

the Duke's
Steak and Lobster, $6.95
LIVE ENTERTAINMENT
SAT.—CONTEMPORARY MUSIC
4558 CORDOVA BAY RD.,
EVENING RESERVATIONS, PLEASE, 658-8922

ESQUIMALT
SPORTS CENTRE
ROLLER SKATING
TONIGHT
7:30-10 p.m.
SKATE RENTALS AVAILABLE

VICTORIA
ESCORT
SERVICE
Ladies and gentlemen chosen on very exacting standards of personal appearance, good grooming, intelligence.
ROB 382-6405

ART SALE
THIS WEEKEND ONLY!
SATURDAY, SEPT 14—11 a.m.-11 p.m.; SUN., SEPT. 15—11 a.m.-7 p.m.
SHERATON LANDMARK - VANCOUVER
1400 Robson St., Tel: 687-0511
ART ON YOUR WALLS IS LIKE MONEY IN THE BANK
OVER 500 ORIGINAL OIL PAINTINGS $20.00 to OVER 200 SOFA SIZED PAINTINGS $80.00
Magnificent Landscapes, Florals that come alive, still lifes, exciting Seascapes, Boats and Harbors, Abstracts, Portraits. Every size for every wall, 8x10, 12x16, 16 x 20, 12 x 24, 20 x 24, 24 x 36, 24 x 48, 30 x 40, 36 x 36.
ORIGINAL ENAMELS and PERSIAN OIL from $23.00
Lithographs and Original Graphics of World Famous Artists including Chagall, Picasso, Dali, Liberman, Kossonogi, Moskowitz, Miro, Raymond, Wachenhauser, Purcell, and Maurice.
All custom framed & double matted $29.00 to $49.00
Some higher
Personal Cheques ● BankAmericard ● Master Charge
INTERNATIONAL ART CORP. "Canada's Leading Art Liquidator"

The Nordic invasion . . .
Little Denmark
GLEN STEVESON at the Piano
4-12 — Bastion Square Only
IN 2 LOCATIONS
312 COOK ST.
OPEN FROM
5:00 p.m. to 10:00 p.m.
31 BASTION SQ.
OPEN FROM
11:30 a.m.-2:00 p.m.
5:00 p.m.-11:00 p.m.
DELIGHTFUL DANISH and CANADIAN CUISINE

THEATRE Wigan Pier RESTAURANT
Old Country Sing-a-Long & Dance
WITH ERIC, BOB & JOHNNY
Tuesday thru Saturday 6-9 p.m. - Show 9 - 2 a.m.
Come to Dinner - Beef's our Specialty
THE WILSON INN 850 Blanshard St. - Reservations 385-6787

Imperial Inn
"The Inn for all Reasons"
THE NEW
WINDSOR ROOM
Elegant dining with pleasant surroundings and a pool-side view.
for reservations — 382-2111
1961 DOUGLAS STREET

Esso RESTAURANT
Voyageur Esso RESTAURANT
● Family Dining ● 90 Seat Dining Room
● Air Conditioned ● Banquet Facilities
● Block and Party Ice ● Gasoline ● Propane
● Marine Gas
OPEN 7 DAYS A WEEK
Use Your Esso or Chargex for Gas or Meals
For Reservations
652-1146
10 Miles Down Pat Bay Hwy. at Mt. Newton X Road

AUDUBON
WILDLIFE FILMS
—Twenty-Ninth Season—
NEWCOMBE AUDITORIUM
BRITISH COLUMBIA PROVINCIAL MUSEUM
(south entrance, off Superior Street)
Evenings: 8:00 p.m. Saturday Matinee: 2:30 p.m.
Friday and Saturday, September 27 and 28, 1974; Fran William Hall, "Small World".
Friday and Saturday, October 25 and 26, 1974; Richard Kern, "Florida's Cypress Sanctuary; "Fisheating Creek".
Friday and Saturday, December 6 and 7, 1974; Chess Lyons, "Guatemala—Halfway to Heaven".
Friday and Saturday, Jan. 31 and Feb. 1, 1975. San Schippers and Henk Kegel "Wild Animals" (Animaux Sauvages) (Africa).
February 28 and March 1, 1975; Roy Coy, "Wandering Through Florida".
Season Tickets, Adults $4.00
Season Tickets, Students 2.00
Matinee Season Tickets, Adults 3.50
Matinee Season Tickets, Students 1.50
Obtainable From:
Gift Shop, Provincial Museum: 384-4425
Dogwood Gift Shoppe, Ltd., 2180 Oak Bay Ave., 598-3712
The Book Nook, 10 Centennial Square, 386-0813

CANADA SAVINGS BONDS
THE GREAT COMBINATION
New Canada Savings Bonds are a great combination of security, income and flexibility. They're a secure investment backed by all the resources of Canada.
They pay 9¾% a year, guaranteed to you year after year for 9 years. (A compound interest option is not included with this offering). Canada Savings Bonds can be bought for cash or on instalments wherever you work, bank or invest in amounts from $50 up to $50,000. And, as always, they are cashable anytime at their full face value plus earned interest. Buy this great combination of security, income and flexibility. New Canada Savings Bonds go on sale September 30.
9¾%
EVERY YEAR FOR 9 YEARS

GOOD NEWS ABOUT THE CANADA SAVINGS BONDS YOU NOW OWN!
If you are one of the two million Canadians who already own past series of Canada Savings Bonds here's good news for you. The cash bonus payments announced last May have been increased to produce, from September 1, 1974 to maturity, an average annual yield of 10½%.
Everyone who owns unmatured Canada Savings Bonds, dated on or prior to Nov. 1, 1973, will be entitled to receive the new, higher cash bonus payments on the dates payable, provided that the bonds have not been cashed in the meantime.
Here are further details.
1. When a cash bonus becomes due, simply present your bond to any Bank or authorized Trust or Loan Company and Caisse Populaire and you will get your bonus immediately.
2. For tax purposes, the Government of Canada proposes to permit taxpayers to treat cash bonus payments either as interest income or capital gains. As a result, if holders include such interest under the proposed $1,000 deduction for interest income, the bonus payments will become exempt from tax. Alternatively the holder may find it to his advantage to include the bonus under the favourable tax treatment accorded to capital gains.
3. The cash bonus payments are in addition to all the other outstanding features of your Canada Savings Bonds. Bondholders who are taking advantage of compound interest privileges may continue to do so and will continue to be paid compound interest in the amounts specified at the time of issue of each series.

CANADA SAVINGS BONDS—CASH BONUS PAYMENTS
AMOUNTS PAYABLE ON A $100 BOND

CANADA SAVINGS BONDS MATURING ON OR BEFORE NOVEMBER 1, 1979

SERIES	MATURITY DATE	CASH BONUS PAYABLE AT MATURITY
1964 (S19)	Nov. 1, 1974	$ 2.00
1963 (S18)	Nov. 1, 1975	7.25
1962 (S17)	Nov. 1, 1976	13.00
1965 (S20)	Nov. 1, 1977	19.25
1968 (S.R.)	Oct. 1, 1978	17.75
1969/70 (S24)	Nov. 1, 1978	11.50
Cent. (CS)	Nov. 1, 1979	30.75

CANADA SAVINGS BONDS MATURING AFTER NOVEMBER 1, 1979

SERIES	MATURITY DATE	CASH BONUSES NOV. 1, 1979	PAYABLE AT MATURITY
1967/68 (S22)	Nov. 1, 1980	$32.50	$ 4.50
1971/72 (S26)	Nov. 1, 1980	19.75	2.75
1970/71 (S25)	Nov. 1, 1981	16.75	5.50
1968/69 (S23)	Nov. 1, 1982	23.50	11.75
1972/73 (S27)	Nov. 1, 1984	20.25	17.00
1973/74 (S28)	Nov. 1, 1985	20.50	21.50

Payments are calculated to produce an effective annual yield of 9% from May 1, 1974 to August 31, 1974 and of 10½% from September 1, 1974 to maturity.
THE CASH BONUS PAYMENTS ARE IN ADDITION TO REGULAR ANNUAL INTEREST PAYMENTS AND COMPOUND INTEREST CERTIFICATES.

CANADA SAVINGS BONDS
SECURITY · INCOME · FLEXIBILITY

Before the Judge

A charge that an 18-year-old was playing his electric guitar too loudly was dropped in Victoria provincial court Thursday.

Alan Gordon Leonard, 3711 Saanich, had been charged under the Saanich Noise Abatement Bylaw after neighbors complained June 18 "very loud" electric guitar music was disturbing the peace and quiet of the neighborhood. Three neighbors and a Saanich police Constable testified to that effect.

The accused's mother, Mrs. Ethel Leonard, defended her son with the help of Judge F. S. Green, who entered a no-evidence motion on behalf of Leonard.

After sending a second similar charge, against Allan's brother, Leslie Leonard, 20, to another court next week, Judge Green said, "I do hope it's obvious to you (son and mother) that you at least accept and realize the fact that people are entitled to peace and quiet . . . people have no right to impose on other people that way."

The case Thursday was the first test of the Saanich bylaw.

★ ★ ★

A six-month jail sentence was given to a 52-year-old man who stole a bottle of pre-shave lotion.

Jack Nevans, of Victoria, pleaded guilty earlier.

Judge William Ostler recommended Nevans serve the sentence in Alouette River Unit for alcoholics.

Nevans, who took the lotion worth $1.37 July 28 from Douglas Street Drugs Ltd., 1302 Douglas, asked to be sent to the unit.

Howard Eugene Knudsen, 33, of Delta, was fined $250 for driving with a blood-alcohol level of more than .08 per cent.

★ ★ ★

In drug cases, John Mayes Berrigan, 25, of 240 Simcoe, Alfred John Norman, 17, of 1083 Redfern, and Robert Richard Thynne, 21, of 400 Dupplin, were each fined $75 for possessing marijuana.

OPEN SUNDAYS 5-9 P.M.
DINING WITH A DIFFERENCE
Gay Nineties Spare Rib House
WHERE KEN PEAKER
Plays Your SING-A-LONG MUSIC
A SPARKLING ATMOSPHERE for
PERSONALIZED MUSICAL HAPPENINGS
World-Famous SPARERIBS — Full Dinner Menu
825 Burdett — CHERRY BANK HOTEL — 385-5380
"They do their 'specialty, spare ribs very well indeed. Informal sing-a-long type of atmosphere; service leisurely." Financial Post Magazine

JOHN MINSHALL PRESENTS
MON. and TUES.
SEPT. 16 and 17, 8:30
SPECIAL MATINEE
Tues., Sept. 17 at 4:30
The most popular musical theatre production in Canadian History — THE TORONTO STAR
ANNE OF GREEN GABLES
ROYAL THEATRE
Tickets available at McPherson Box Office 386-6121 Arena Box Office 384 1522 $6, $5 $4. Children and Golden Age ½ Price at Matinee only

the Bay

Canadian Silver Proof-like Sets
T44 Contains silver dollar, silver half dollar, silver quarter, dime, nickel, and penny. Dated 1964 and 1965. Each set contains 1 1 ounces of silver.
Each 6.95 Ten lots 67.50
We buy gold and silver coins! All sales final. Prices effective this week only and subject to change. Some items in limited quantity so shop early.
Phone Orders 385-1311 Mail orders accepted.
Coin Shop, Main Floor
Hudson's Bay Company

SOFT DRINKS
DON'T PAY MORE! BUY FROM US!
OURS ARE THE LOWEST PRICES IN TOWN!
The PoP Shoppe

BY THE CASE ★ ONLY ★
10¢ Per 10-oz. Bottle
22½¢ Per 30-oz. Bottle
Compare these prices to our competitors'—THEN COME TO US!
BY THE CASE—
12—30-oz. Bottles 2.69
24—10-oz. Bottles 2.39
PLUS REFUNDABLE DEPOSIT
AT THE BOTTLING SALES PLANT
491 BURNSIDE RD. E., VICTORIA
Sales Depots in Victoria:
1811 Esquimalt Road
Hillside Mohawk at Hillside and Shelbourne
1824 Old Island Highway, Colwood
Also Available in—
Shawnigan Lake, Sooke, Nanaimo, Parksville, Port Alberni, Courtenay, Campbell River
Prices Slightly Higher at Sales Depots
The Plant 491 Burnside Rd. Phone 382-1232
HARRIET WOODWARDS FINLAYSON St. DOUGLAS STREET BURNSIDE ROAD
14 GREAT FLAVORS—PLUS GREAT TASTING DIET DRINKS

curtain's going up
BASTION THEATRE ... ON ANOTHER EXCITING NEW SEASON!
74-75 SUBSCRIPTION SERIES
BRINGING YOU TOP FLIGHT ENTERTAINMENT!
6 GREAT SHOWS FOR THE PRICE OF ONLY 5 ALL FOR AS LITTLE AS $15

THE FOURPOSTER . . . by JAN DE HARTOG
If you're married, if you ever were married or even if you are thinking of getting married, YOU'LL JUST LOVE THIS SHOW! From first chuckle to the helpless laughter that follows, from a moist-eyed beginning to the final flowing of honest tears, you'll enjoy every minute of this brilliant, charming, disarming imaginative stage condensation of a darling couples thirty five years of conjugal life and love. A delightful, completely satisfying entertainment experience.
OCTOBER 18—26

BUTLEY . . . by SIMON GRAY
You'll revel in every minute of this London and Broadway comedy sensation, with its anguish garnishing its laughter — as a University Don's piercing wit and rapier riposte camouflage his confusion and despair upon learning that he has been rejected by both his wife and his best friend on the same day. He's a sort of super anti-hero, and this literate comedy with a heart reveals him, tattered, battered and adrift from his moorings.
JANUARY 31 to FEBRUARY 8

A DOLL'S HOUSE . . . by HENRIK IBSEN
Nora, heedless and happy, dances the tarantella, secure in her husbands love — fitting snugly and smugly into his well-ordered life. Then comes awakening and the rush of pride in personal integrity and individual responsibility — her dramatic declaration of independence! An escalation of the battle of the sexes that began with Adam and Eve — and continues in the era of liberation.
NOVEMBER 8 — 16

LIKE FATHER LIKE FUN . . . by ERIC NICOL
The sophisticated, successful syndicated Vancouver columnist turned playwright has penned this fast, furious, funny, free-wheeling tour-de-force convulsing in its riotously comic complications — yet managing to be whimisical, witty and wise too. After a long run at Toronto's elegant Royal Alexandra Theatre, it went on to Broadway — and now it's Victoria's to laugh and laugh and laugh, ad-hilarium.
MARCH 7 — 15.

ARSENIC AND OLD LACE . . . by JOSEPH KESSELRING
Here's one of the most celebrated comedies of American dramaturgy's vintage years. It's a benign yet entirely compelling melodrama with laughs galore built-in, with murder served up prettily on a lace doily — and all the while, two loveable looney old ladies preside over a gallery of spine-chilling eccentrics — leaving us wondering, "what do they do with the bodies of their late gentlemen lodgers?"
DECEMBER 27 to JANUARY 4

THE FANTASTICKS . . . by TOM JONES and HARVEY SCHMIDT.
Here's the most completely original fabulously funny really refreshing and totally captivating musical show in the long hit-rich history of the modern English-speaking stage. It seems to have run forever in New York — and everywhere else too! — This is a No. 1, 14 carat entertainment for your money.
APRIL 4 — 12.

SUBSCRIBERS ENJOY THESE BENEFITS
• You NEVER have to stand in line
• Your tickets are mailed to you
• You have the same seats for each Subscription attraction.
• You have the first chance to buy tickets for all shows that are not on subscription.
• You will enjoy priority on planning theatre parties.
• You may exchange your tickets for another performance if you cannot attend your usual one WITHOUT ANY SERVICE CHARGE.

AND JUST LOOK AT THESE BONUS ATTRACTIONS — FOR WHICH SUBSCRIBERS ARE GUARANTEED TICKET PRIORITY
• Tom Kneebone and Dianah Christie in REVUE October 28-30
• Tony Van Bridge as G. K. CHESTERTON February 12 — 13
• Patrick Crean as RUDYARD KIPLING March 19-20
WE'VE ADDED ANOTHER 1675 SEATS . . . . BUT!
YOU CAN BET THEY WON'T LAST LONG . . . . . SO —
SUBSCRIBE NOW!

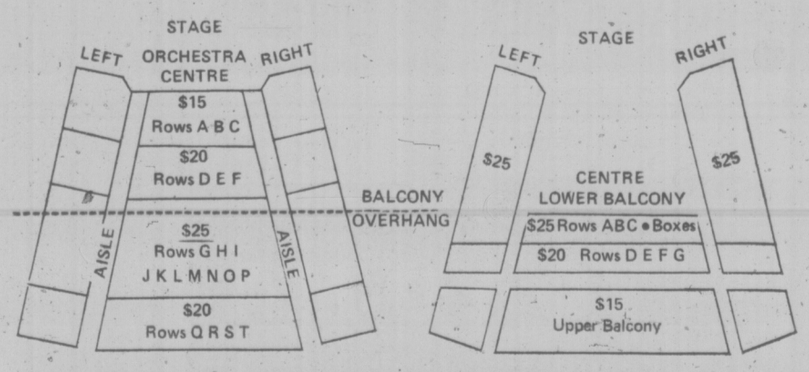

SUBSCRIPTION ORDER FORM 1974-75
SUBSCRIBING IS SAVING!
ONE PLAY FREE, DIVIDENDS AND BONUSES TO SUBSCRIBERS!

For Six Great Plays	Single Ticket Price	Single Ticket Price 6 Plays	Subscription Price 6 Plays	You Save
Your Own Reserved Seat	$5.00	$30.00	$25.00	$5.00
	$4.00	$24.00	$20.00	$4.00
	$3.00	$18.00	$15.00	$3.00
PLUS	$2.00	$12.00	$ 7.50	$4.50

SPECIAL BONUS ATTRACTION DISCOUNTS
PLEASE PRINT
Miss. Mrs. Mr. ☐ New ☐ Renew ☐ Adult ☐ Other
Initials Surname
Street Apt.
City Postal Code
Telephone (home) Business
I enclose a cheque/money order for $
payable to BASTION THEATRE
Please charge my ACCOUNT: ☐ EATONS ☐ CHARGEX ☐ MASTERCHARGE
No. Expiry Date
Bank
Signature

ORDER NOW!
INDICATE THE SHOW YOU PREFER (1st & 2nd CHOICE)
No. of SUBSCRIPTIONS $ Amt.
@ $25.00
@ $20.00
@ $15.00
@ $ 7.50 Student
@ $ 7.50 Senior Citizen
PREVIEW NIGHTS
@ $10.00 Adult
@ $ 5.00 Student
BONUS ATTRACTIONS/SUBSCRIBERS SAVE 25% $1.50 OFF
@ $ 3.50 Kneebone Christie — October
@ $ 3.50 Tony van Bridge — February
@ $ 3.50 Paddy Crean — March
TOTAL
STROLLERS CLUB/ 6 SHOWS/SEATS FOR THE PRICE OF 5
(+ $20.00 'SHOW CARDS')
MAIL TO SUBSCRIPTION
BASTION THEATRE COMPANY
30 BASTION SQUARE VICTORIA, B.C.
V8W 1H9 • 385-7822

SAVE TIME AND MONEY BY USING THIS ORDER FORM

SEATTLE MAN FACES DOUBLE WHAMMY

VANCOUVER (CP) — A Seattle man who recently had gold worth more than $100,000 stolen from a safety deposit box here could face 10 years in prison and a $10,000 fine in the United States.

Jack Crogan, auditor with the office of Domestic Gold and Silver Operations in Washington, D.C., said that by reporting the theft, Martin Anderson, 42, opened himself to prosecution by the U.S. Treasury Department.

Under the terms of a law passed in 1933, U.S. citizens are prohibited from owning gold, both within and beyond the borders of the country.

Anderson's case is unique because a law has been passed which lifts the ban effective Dec. 31, Crogan said.

Der Bingle Gives Up His Pipe

SPOKANE, Wash. (UPI) — Bing Crosby has given up pipe-smoking because of lung problems he suffered in January.

That's not the only reason.

"It was a nuisance—what a nuisance," Crosby said Thursday. "All those pipe cleaners and paraphernalia it takes to keep it going."

His wife, Kathryn, said her husband's new status as a non-smoker was "good for the rug, too."

Crosby said he put his pipe aside in January when he underwent surgery for removal of an abscess in his lung.

The couple was here to launch a drive to raise $6 million for Gonzaga University, Crosby's alma mater.

DEATH PENALTY SET FOR CHENAULT

ATLANTA (UPI) — Marcus Chenault, ranting he was "ordered here by my Master . . . and my God," drew the death sentence Thursday for the fatal shooting of Mrs. Martin Luther King Sr., and a church deacon June 30.

A jury of eight whites and four blacks deliberated about 70 minutes before finding Chenault Guilty.

Chenault bowed from the waist to the jury from his chair in the courtroom when he heard the death sentence read. His parents, Mr. and Mrs. Marcus Wayne Chenault Sr., of Dayton, Ohio, wept silently.

Standing before Judge Luther Alverson, Chenault smiled as he was sentenced to die Nov. 8 in the electric chair at the state prison at Reidsville.

QUEBEC PRO CHAMP

MONTREAL (CP) — Richard Miliaire fired a final-round 68, three under par, to win the Quebec Professional Golfers' Association title with a 54-hole total of 212.

people

BRADFORD, England — The perfect sex life does not exist, a doctor told a conference on psycho-sexual problems Thursday. But many people rationalize their difficulties, said Dr. Thomas Main. "The boss's favorite who works late, the long distance truck driver and the night shift worker may all be using their jobs as an excuse for failure in love," he said.

MADRID — **Francisco Franco**, reported clinicly cured of his recent illness, presided today at his first cabinet meeting in 10 weeks.

APPLETON, Minn. — **Robert Cousins's** mother has decided to give him an extended vacation from war. **Frances Cousins**, who was rearing 12-year-old Robert in the most troubled area of Belfast in Northern Ireland, has sent the boy back to live on a Minnesota farm in hopes of finding a better life.

WASHINGTON — **Sen. Henry Jackson** has raised more than $100,000 to begin his campaign for the democractic presidential nomination in 1976, even though the Washington Democrat says he won't decide whether to run until some time next year.

BURNABY — Professor **Phyllis Auty** of London University has been appointed chairman of Simon Fraser University's history department. The appointment, effective Nov. 1, marks the first time a woman has been named to such a position. She is an authority in Yugoslavian and Bulgarian affairs.

SOVICILLE, Italy — **J. Paul Getty III**, 18, his long hair covering the scars left by kidnappers who cut off his right ear, married a 25-year-old German divorcee Thursday night in a ceremony they vainly tried to keep private. The grandson of oil billionaire **J. Paul Getty**, and **Martine Zacher**, angrily refused to kiss for the benefit of photographers.

LOS ANGELES — Settlement of an electricians' strike averted a threatened showdown Thursday between actor **Carroll O'Connor** and the producers of his television show, All in the Family.

O'Connor had refused to cross the picket line, and taping of the show had been suspended.

LONDON — Actress **Susan Hampshire**, 34, was granted a divorce Thursday from her husband **Pierre Granier-Deferre**, 45, a French film producer, in an undefended hearing on the ground of the marriage's "irretrievable breakdown" because of her husband's adultery with an unnamed woman.

EVERETT, Wash. — **Ronald Forkner** was sentenced Thursday to a maximum of 10 years in the state reformatory at Monroe, Wash., for his escape this summer from that institution. Forkner, 24, was granted leave from the prison to get married, but he and his bride fled to Canada. He was arrested a week later in Merritt.

SAN ANSELMO, Calif. — **Mayor Martin Blinder** has suggested that this affluent community decriminalize all forms of drug abuse. Blinder, a psychiatrist, said police should worry about burglary and rape, "leaving the poor junkie alone."

Discover the New World of the
Westwind International Motor Inn
Make reservations for
LONDON DINING LOUNGE
Open Daily 5:30
SUNDAY FAMILY DINING
From 5:30—10:30 p.m.
BUSINESS LUNCHEONS
Mon.—Fri. 11:30—1:30
OPENING SOON
THE "PIT STOP" CABARET
741 Goldstream Ave. Highway 1A 478-8334
Things are happening at the Westwind!

AFTERNOON AND EVENING CLASSES IN INTERIOR DECORATING

Joseph Egoyan

Once again the fascinating study of interior decorating will be introduced to you by theoretical and practical analysis. These lectures will be held above the store and also supplemented by on-location studies in selected homes, including a visit at the residence of Mr. Egoyan to discuss the problems arising in furniture arrangement, color schemes, lighting effects, drapery and carpet selection, and proper use of pictures and accessories.

Mr. Joseph Egoyan, B.A., Ed., your instructor, is well qualified with extensive theoretical and practical knowledge. He is a graduate from the Art Institute of Chicago and the California College of Arts and Crafts; has taught at Oakland Tech High, Calif.; the American College in Cairo, and the Evening Adult Education program in Victoria. In addition, he has a wealth of practical experiences in retail field as proprietor of Ego Arts Gallery in Cairo for five years, and Ego Interiors in Victoria for twelve years. Mr. Egoyan is also a qualified artist and has exhibited his art works in a number of one-man shows in the U.A.R., and U.S.A. He won the first prize in the Vancouver Island Jury Show at the Art Gallery of Victoria, also a one-man art show theme "BIRDS" was displayed at the B.C. Provincial Museum, which was on display at Burnaby Art Gallery and is now at Ego Interiors.

For the past nine years this course in interior decorating has been given by Mr. Egoyan on the basis of twice yearly in three separate classes weekly. At an average of 20 students in each class, almost a thousand students have taken the course to date. **THE CLASSES WILL BE HELD WEDNESDAY AFTERNOONS FROM 1 TO 2:30 P.M., AND ALSO EVENINGS ON MONDAY OR WEDNESDAY, 7:30 TO 9 P.M.**

CLASSES START SEPTEMBER 23 AND 25 AT EGO INTERIORS. TOTAL COST OF EIGHT LECTURES ONCE A WEEK, $20.00.

For Further Information, Call in Person or Phone

ego interiors
1028 FORT ST. (near Cook)
Business Phone: 382-3200
Evenings: 477-2017

CREST MOTOR INN
BUSINESSMEN'S LUNCHEON
11:30 a.m. to 3:00 p.m.
Featuring Daily Specials
PROVINCIAL DINING ROOM AND COFFEE SHOP
OPEN WEEKDAYS
7 a.m.-10 p.m.
SUNDAYS and HOLIDAYS
8 a.m.-10 p.m.
386-2421
544 BELLEVILLE ST.
Facing the Inner Harbour

MON., SEPT. 16th
ONE NIGHT ONLY
GLENN YARBROUGH
& THE ORIGINAL
LIMELITERS
IN CONCERT
—IN PERSON
McPherson Theatre
8:30 p.m.
Tickets at McPherson Box Office, 386-6121
$4 — $5 — $6

ANNUAL ITALIAN MUSICAL FESTIVAL
Leonardo de Vinci Centre
Saturday, September 14
Competitions 8:00 - 9:30
Dancing 9:30 - 1:00
ORCHESTRA — THE NEW FRIENDS
Admission $2.50 195 Bay Street
Reservations 385-6781
THE NEW FRIENDS RETURN TO THE FOGHORN AT THE JAMES BAY INN NEXT WEEK

Return Performance
'HEMINGWAY'
with
SANTO CERVELLO
Directed by Ray Logie
Sept. 13, 14, 8:00 p.m.
OPEN SPACE
510 Fort 383-8833

James Bay Inn
Relax and Dine in the
Tiffany Dining Lounge
presenting the ultimate in dining, including the finest dishes from Italian and Canadian cuisine
featuring dancing at . . .
THE FOGHORN
The Tiffany Dining Lounge is open for lunch weekdays from 11:30 a.m.
270 Government St. Reservations 384-7151

VINCENT HUANG AND S. HUROK PRESENTS
YO-YO-MA
18-YEAR-OLD GENIUS PHENOMINALLY ACCLAIMED CELLIST
"He played the cello so startingly well that he must be counted in the same category as Casals." — Arthur Bloomfield, San Francisco Examiner.
"The cello recital he gave was of a quality to make many an older man green with envy." — Allen Hughes, the New York Times.
McPHERSON PLAYHOUSE: SEPT. 15, 1974
Tickets: $4.50, $5.50, $6.50
Phone 386-6121 for reservations

STOMPIN' TOM CONNORS
IN CONCERT
CANADA'S NO 1 COUNTRY ENTERTAINER
8 P.M.
ROYAL THEATRE, VICTORIA
SUNDAY, SEPT. 22, 1974
Tickets: $5.00, $4.00, $3.00
Advance tickets available at Memorial Arena and McPherson Playhouse

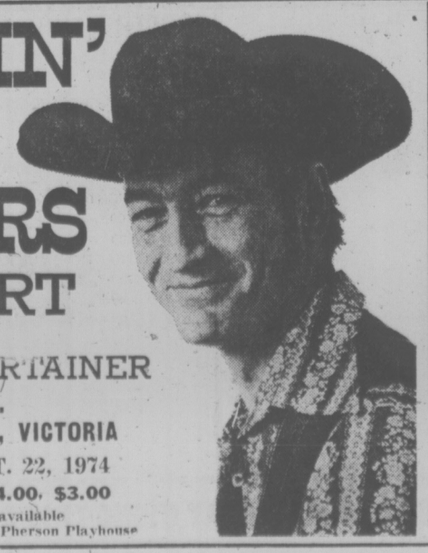

2nd WEEK!
It was 1948.
There was a girl like Billie in every school.
All the boys knew her...

BUSTER and BILLIE
Starring JAN-MICHAEL VINCENT · PAMELA SUE MARTIN
RESTRICTED
Warning: Coarse Language, Sex and Violence.
Shows Nightly 7:10—9:15
Mat. Fri., Sat., Sun. 1:30—3:20—5:00
ODEON 1
780 YATES STREET
383-0513

...being the story of
two bet-on-anything guys who happily discover something called a "winning streak."
GEORGE SEGAL ELLIOTT GOULD
2nd WEEK!
Mature Entertainment Warning: Coarse and Suggestive Language.
Nightly at 7:05—9:10
Mat. Sat., Sun., Wed. 1:30—3:20—5:10
HAIDA
808 YATES STREET
382-4278

Last year,
"BILLY JACK"
became one of the most popular pictures of our time.
"WALKING TALL"
thrilled audiences across the nation.
Now the movie everyone's talking about is

"MR. MAJESTYK"
CHARLES BRONSON
3rd and FINAL WEEK
Mature Entertainment
Warning: Occasional coarse Language and Violence.
Shows Daily
1:30—3:20—5:15—7:10—9:10
ODEON 2
780 YATES STREET
383-0513

"A MOST IMPORTANT AND EXCITING FILM . . . BADLANDS IS HUGELY EFFECTIVE, A SMASH."—Vincent Canby, N.Y. Times
BADLANDS

COUNTING HOUSE CINEMA 1
BROAD AT BROUGHTON
383-3434
Mature Entertainment
STARTS TONIGHT
Nightly 7:25 - 9:30

"BREEZY" IS THE BEST MOVIE CLINT EASTWOOD HAS DIRECTED . . . Kay Lenz . . . an impressive debut." — Clyde Gilmour, STAR

WILLIAM HOLDEN
KAY LENZ
BREEZY
HELD OVER!
3rd WEEK
Nightly 7:25—9:30
Please come early to Ensure a Good Seat.
Mature Ent.
COUNTING HOUSE CINEMA 2

COMING UP

"HEMINGWAY" WITH SANTO CERVELLO at Open Space, 510 Fort Street, tonight and Saturday at 8. B.C.'s well known professional actor in a program of excerpts from Hemingway works and opinions. For the whole family. Tickets, $2. Children $1 and Theatrebox members $1.50.

COMPANY ONE at Phoenix Theatre, UVic campus, presents Prometheus, by Aeschylus, in an adaptation by Dr. Peter Smith, tonight, Saturday, Monday and Tuesday at 8 p.m. Box office phone 477-4821.

SATURDAY NIGHT AT GREATER VICTORIA ART GALLERY offers the first of a series of programs devoted to 20th century composers. This Saturday will feature the world premiere of a work specially written for the gallery by Vancouver composer Alex Pauk. Entitled Quadrants, it will be performed by the Pacific Wind Quintet and Quorum, a mixed vocal ensemble.

YO-YO MA, internationally noted 18-year-old cellist, in recital at McPherson Playhouse, Sunday at 8:30 p.m. Program includes works by Bach, Schumann, Schubert and Brahms.

THE ORIGINAL LIME-LIGHTERS with Glenn Yarbrough at McPherson Playhouse, Monday, 8:30 p.m.

ANNE OF GREEN GABLES at Royal Theatre, Monday and Tuesday, curtain at 8:30 p.m. Matinee, Tuesday at 4:30 p.m. "Most popular musical theatre production in Canadian history." Family entertainment. Tickets at McPherson box office.

MONDAY NIGHT AT GREATER VICTORIA ART GALLERY offers a series of fall lectures on art. Erica Rubenstein opens series with a lecture on Japanese Emaki or Horizontal Scroll Painting, Monday at 8:30 p.m.

"A CHILD OF SIX COULD DO IT!" Open Space presents an exhibition of 147 cartoons poking fun at modern art forms from the Art Nouveau period beginning in the 1850s to the present. The exhibition will be on view through Sept. 28, 10 a.m. to 5 p.m. daily.

READINGS BY CONTEMPORARY POETS at Greater Victoria Art Gallery. Fall series begins Tuesday at 8 p.m. with a reading from her published and unpublished works by Daphne Marlatt. No charge for admission to reading.

LE CENTRE SOCIO-CULTUREL FRANCAIS of Victoria, presents the French language film, Prudence and the Pill, Wednesday at 7:30 p.m. This first-of-a-series comedy stars Deborah Kerr and David Niven. Ticket prices at $1.75, $1.25 and $1.00.

ART GALLERY OF GREATER VICTORIA presents the first of seven lectures by Professor Anthony Welch on The Arts of Empire in Iran. Wednesday at 8 p.m., Persepolis: Temple and Tribute. No admission charge but donations may be made to purchase fund.

LABONZA UNCHAINED, musical comedy at McPherson Playhouse, Thursday and Friday at 8:30 p.m. Book and lyrics by Charles Barber and Greg Walsh. Conductor-arranger, Thomas Durrie. Director, Gary Pogrow. Proceeds to Victoria Cool-Aid as benefit for Youth Resources Centre mortgage.

THURSDAY EVENING AT VICTORIA ART GALLERY presents Hortulani Musicae, early music played on early instruments. Concert begins at 6 p.m. followed by opening of exhibitions at 7:30 p.m. First of a series that will continue through October-November. Admission, general public, $1.75; members, students and OAPs, $1.25.

PACIFIC WIND QUINTET at Victoria Art Gallery, Sept. 21 at 8 p.m. Soloist, Phyllis Mailing, mezzo soprano. Featured work, Minnelieder, a composition of medieval German love songs by R. Murray Schafer. Also, vocal solo, She, composed by Barry Truax.

FOLLOW THIS VICTORIA ENTERTAINMENT GUIDE

BUTCHART GARDENS. OPEN EVERY DAY 9 A.M. TO 10:00 P.M. Many pleasing features combine to add to your pleasure. Regular admission at the International Entrance covers them all: Entertainment . . . Ross Fountains in their majestic "Ballet to the Stars" . . . romantic after-dark illumination . . . 6 gardens—fabulous Sunken Garden, English Rose, stately Italian, quaint Japanese, Lake and Stage Show Gardens . . . plus the Begonia Bower, Show Greenhouse, fascinating Seed and Gift Shop. Restaurant and coffee bar service available.

BUTCHART GARDENS SUGGESTS: COMBINE THEM ALL INTO ONE GRAND, THRIFTY OUTING—The Gardens by daylight . . . entertainment . . . romantic night lighting featuring the Sunken Garden, and the Ross Fountains in their majestic "Ballet to the Stars." Regular admission covers them all. For added pleasure, dine in the Floral Restaurant.

BUTCHART GARDENS ROMANTIC NIGHT LIGHTING EVERY EVENING FEATURING THE FABULOUS SUNKEN GARDEN AND THE SPECTACULAR ROSS FOUNTAINS IN THEIR MAJESTIC "BALLET TO THE STARS." — As darkness takes over, a thousand hidden lights combine with the moon and stars, the hills, trees and shrubs, lakes, lily ponds and fountains, to create a fairyland softly scented by the flowers—a spectacle so unusual, so grand it's indescribable! This alone is worth coming to see.

BUTCHART GARDENS — KNOWN THROUGHOUT THE WORLD FOR THEIR INCREDIBLE BEAUTY . . . EVER CHANGING, ALWAYS LOVELY!—Skilful planning, constant replanting, dedicated gardeners pooling their ideas and knowledge, keep them that way week after week, season after season. Developed from an old abandoned limestone quarry over half a century ago they have grown to become one of the world's most unusual, written-about, talked-about, admired attractions.

BUTCHART GARDENS FLORAL RESTAURANT — Open every day, 11 a.m. to 7:00 p.m., serving delicious lunches, afternoon teas, and delightful buffet suppers in the evening. Continuous Snack and Coffee Bar Service.

BUTCHART GARDENS SPARKLING ENTERTAINMENT, MONDAY-FRIDAY INCLUSIVE—Adding a touch of hilarity in a musical way the "Butchart Gardeners" will entertain you 1:30 to 3:30 p.m. and 5:30 to 7:30 p.m. Also color film at dusk.

SATURDAY, SUNDAY, 1 to 3 p.m.—A group of zany but very talented musicians, "The Butchart Buskers", with John Dunbar will entertain you. In the early evening, 5:30 to 7:30, the "Butchart Gardeners", adding a touch of hilarity in a musical way, will add to your pleasure. Also color film at dusk.

BUTCHART GARDENS — MOST GRACIOUS WAY TO ENTERTAIN YOUR FRIENDS. PLAN NOW!

INTRODUCTION TO SAILING CRUISE—With instructor. 3-hour tour from Inner Harbor. Tony Burton Sailing School. 383-4011.

THE OLD FORGE—Dancing six nights a week to the fabulous sounds of the Brothers Forbes in one of Canada's largest and most luxurious night clubs. Excellent late evening menu. No tables reserved after 9:00 p.m. Fridays or Saturdays, Strathcona Hotel, 919 Douglas St. 383-7137.

WIG & DICKIE THEATRE RESTAURANT — Victoria's only "Old Country Singalong" plus dining and dancing. Reservations recommended. 385-6787. Wilson Inn, 850 Blanshard.

ROYAL OAK INN SUNDAY BUFFET SUPPER — Victoria's family Inn for the best food, surroundings and service. **EVERY SUNDAY** in the **THATCH**, 5-8:30 p.m. For excellent cuisine the **STRATHMORE DINING ROOM.** Roast Beef and Specialty Steaks feature of the house. Reservations, please: 658-5231, 4680 Elk Lake Drive.

SALMON FISHING, OAK BAY SALMON CHARTERS — Experienced guides, large boats, free coffee, bait and tackle. 592-4164 or 598-3366.

When TRAVELLING Up-Island Stop at the
Millstream Inn MILL BAY
RESTAURANT—Superb Family Dining
743-5411 Open Daily, 10 a.m. to 10 p.m.
DINE & DANCE FRI. & SAT., 8:00 P.M.

Bacchanalia
Under New Management
BLAKE and GARY
Cabaret
VICTORIA'S EXCLUSIVE ROCK CLUB
"SPRAGUE CENTRE"
388-6684, 905 Esquimalt Road
(Kitty Corner from Maverick Market)
BOOGIE TO

BOOGIE TO
"ASPARAGUS"
Back by Popular Demand
TUESDAY to SATURDAY, 9 a.m. to 2 a.m.

FRI., SAT., MON., TUES. ONLY
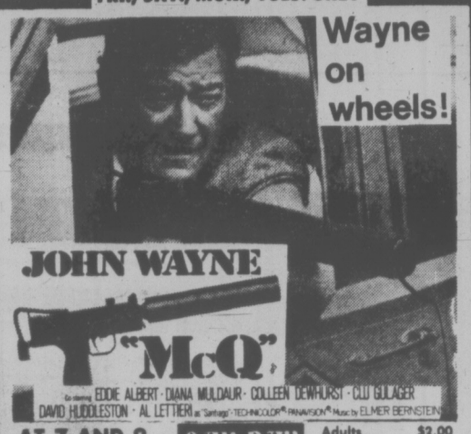

G.R. PEARKES Arena 3100 TILLICUM 386-6684
PUBLIC ICE SKATING
FRIDAY
7:00-9:45 p.m.—Public
SATURDAY
Family
10:30-12 noon
1:30-3:30 p.m.—Public
8:00-10:00 p.m.—Public
SUNDAY
1:30-3:30 p.m.—Public
7:00-9:00 p.m.—Public
PARENTS and TOTS
Mon., Wed., Fri.—10-11:30 a.m.
Thurs.—1:30-3 p.m.
Learning Carts Available

Dine Downtown at the
Family Restaurant
Enjoy satisfying, inexpensive "dining-out" often at SCOTT'S!
Open 24 Hours Every Day For Your Dining Pleasure
SCOTT'S RESTAURANT
650 YATES at Douglas

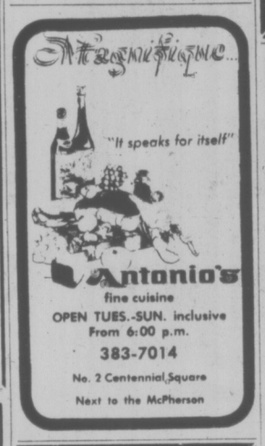

Company Theatre
PROMETHEUS
SEPT. 5-14 (except 8th) 8 P.M.
University of Victoria Phoenix Theatre
HELD OVER 'TIL SEPT. 17
Tickets $2.00; Students and Senior Citizens $1.50
BOX OFFICE 477-4821
Weekdays 10 a.m.-4 p.m., Saturdays 12-4 p.m.

Tokaj HUNGARIAN RESTAURANT Villa
Experience the Cuisine of Hungary Tonight!
"This Week's Special"
STUFFED GREEN PEPPERS
RESERVATIONS 383-4732
1122 YATES ST.
Ample Free Parking

CROWN INTERNATIONAL PICTURES presents
THE TEACHER
TWO SHOWS NIGHTLY
7 and 9
Feature at 7:15 and 9:15
SHE CORRUPTED THE YOUTHFUL MORALITY OF AN ENTIRE SCHOOL!
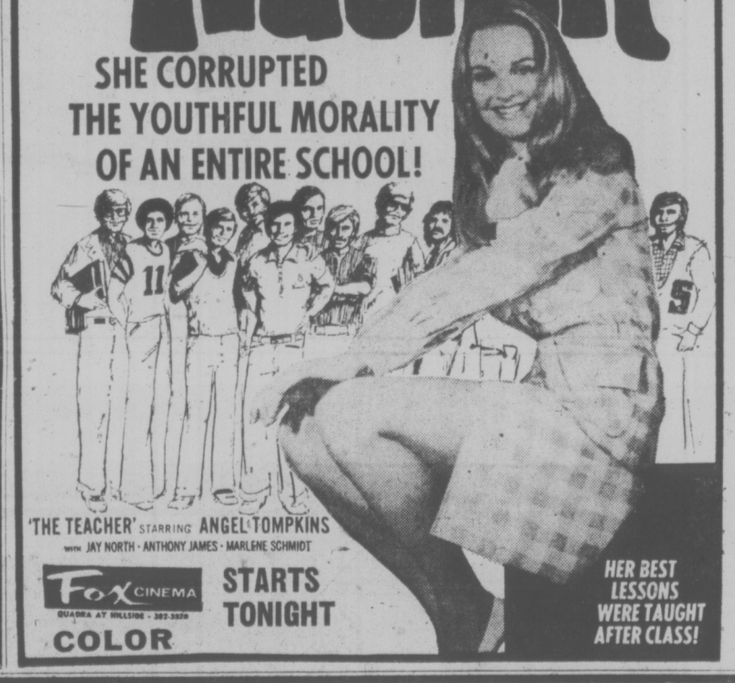
'THE TEACHER' STARRING ANGEL TOMPKINS
with JAY NORTH · ANTHONY JAMES · MARLENE SCHMIDT
Fox CINEMA QUADRA AT HILLSIDE · 382-3526
STARTS TONIGHT
COLOR
HER BEST LESSONS WERE TAUGHT AFTER CLASS!

Rooftop dining

The Parrot House
The Parrot House Restaurant presents a delightful new experience in dining, serving gourmet and popular dishes in a delightful atmosphere with a full-circle panorama of the city, sea, and mountains.
Open Monday to Saturday for Luncheon and Dinner
Chateau Victoria
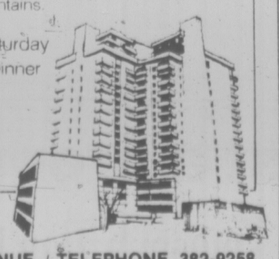
740 BURDETT AVENUE / TELEPHONE 382-9258

A SUPER BRITISH COMEDY
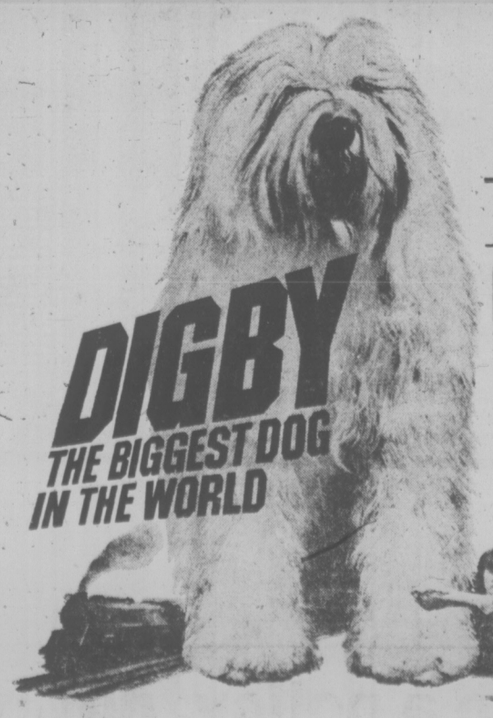

The Biggest Howl Ever Unleashed!
The scientists want to collar him... The crooks want to steal him. Digby—the biggest howl in the world.
Children 75c
Golden Age
$1.00 anytime
CITY INVESTING COMPANY presents A WALTER SHENSON FILMS PRODUCTION
'DIGBY THE BIGGEST DOG IN THE WORLD'
JIM DALE · ANGELA DOUGLAS · SPIKE MILLIGAN
General Entertainment
Tonight at 7:20, 9:25 p.m.
Sat. at 1:25, 3:25, 5:25, 7:20, 9:25 p.m.
Last Complete Show 9:00 p.m.
Starts Today!
CAPITOL 805 YATES—384-8611
FAMOUS PLAYERS THEATRES

. . . a kinky, outlandish comedy masterpiece . . . more laughs per mad minute. . . Les Wedman, Vancouver Sun
MEL BROOKS' BLAZING SADDLES
Held over for its fourteenth hilarious week.
MATURE · WARNING · PARENTS
Comedy with some coarse language
R. W. McDonald B.C. Director
NIGHTLY 7:30 and 9:30
382-5922 · Douglas & Humboldt in Nootka Court
TOWNE Cinema

JOHN WAYNE DEAN MARTIN A HAL WALLIS PRODUCTION
THE SONS OF KATIE ELDER
PLUS
General
JOHN WAYNE ROBERT MITCHUM in EL DORADO
Mom — while you shop, here is over 4 hours of excellent children's entertainment.
FAMILY MATINEE SATURDAY and SUNDAY September 14 and 15
ALL SEATS $1.00
SHOWTIME 1:00
in Nootka Court
382-5922 · Douglas & Humboldt
TOWNE Cinema

FAMOUS PLAYERS THEATRES
MOVIE GUIDE
4TH EXCITING WEEK!
Newsweek says:
"Andy Warhol's 'Frankenstein' is a perversely fascinating movie. The first original variation on 'Frankenstein' in years. The film succeeds intelligently on the strength of a highly original vision. Paul Morrissey is an underground talent running to daylight."
—Paul D. Zimmerman
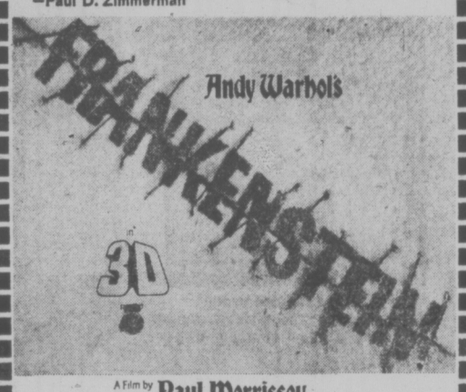

A Film by Paul Morrissey
A CARLO PONTI-BRAUNSBERG-RASSAM PRODUCTION COLOR · A BRYANSTON PICTURES RELEASE
NO ONE UNDER 17 ADMITTED
Warning — Many Disgusting, Brutal Scenes and Some Sex.
—R. W. McDonald, B.C. Dir.
Weekdays at 7:10, 9:00 p.m.
Sat. and Sun., 1:45, 3:35, 5:25, 7:10 9:00
Increased Admission this Attraction.
CORONET 836 YATES ST.—383-6414

"CHINATOWN IS SENSATIONAL! A FABULOUS MOVIE!"
Rex Reed—N.Y. Daily News
HELD OVER—6TH WEEK
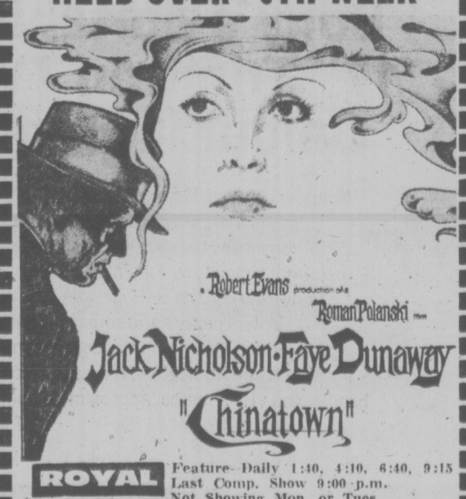
Robert Evans production of a Roman Polanski film
Jack Nicholson · Faye Dunaway
"Chinatown"
ROYAL 805 BROUGHTON—383-5744
Feature Daily 1:10, 4:10, 6:40, 9:15
Last Comp. Show 9:00 p.m.
Not Showing Mon. or Tues.

YOUR LAST CHANCE!
Where were you in '62?
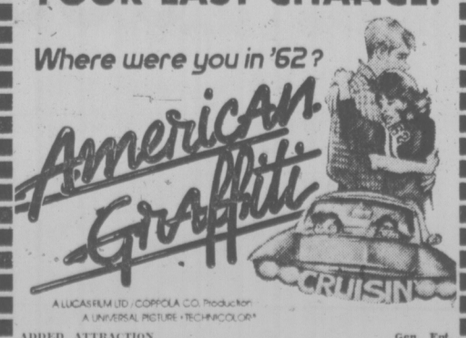

A LUCASFILM LTD / COPPOLA CO. Production
A UNIVERSAL PICTURE · TECHNICOLOR
ADDED ATTRACTION Gen. Ent.
PAUL NEWMAN
"SOMETIMES A GREAT NOTION"
Mature — Warning: Frequent Swearing and Coarse Language.
R. W. McDonald
TILLICUM Drive-In BURNSIDE AT TILLICUM—382-7531
GATES 7:15
SHOW 8:00

Country Air Not So Harmless

WINNIPEG — Country air may not be as healthy as most people think.

Two Winnipeg doctors say their research indicates that the seemingly harmless rural countryside atmosphere may be a major contributor to respiratory diseases.

Dr. Peter Warren told the annual meeting of the College of Physicians of Canada that preliminary data shows that rural persons have more respiratory symptoms than urban dwellers.

He and Dr. Reuben Cherniack, a professor of medicine at the University of Manitoba, say country air contains "a whole host of microbes, spores, pollens and dusts" which, though they don't cause disease directly, often set the stage for it.

The doctors say that though "farmers' lung" is only a nuisance to most sufferers, 20 per cent of the victims have permanent damage, and the disease can be fatal.

The researchers found that of 68 grain elevator agents, 59 per cent of smokers and 25 per cent of non-smokers had chronic cough; and 41 per cent of the smokers and 33 per cent of the non-smokers developed tightness or congestion in the chest when working with grain dust.

Dr. Warren said the researchers do not know what causes the reaction because "grain contains fungi, bacteria, mites, the grain itself and insecticides."

"We are still not clear on the natural history of these troubles," he said.

The meeting ended Thursday.

LEGEND SAYS VILLAGE BURIED

UMTALI, Rhodesia (CP) — A legendary village is said to be buried under the rubble of a collapsed mountain near this eastern Rhodesian city.

African legends say the village was wiped from the face of the earth by angry gods long before the coming of the European.

It was said to be located in an area now known as Chirawarimba. Its people were profligate and dissolute and their behavior attracted the anger of the gods.

A priestess was sent to the village to warn the inhabitants that unless they mended their ways they would be destroyed. When she was mocked by the villagers she warned that at a certain phase of the moon the side of the mountain would fall and all who lived there would be buried.

As the predicted day drew near some of the villagers decided to move away.

At the appointed time, the area was hit by a violent storm. Then, at midnight, the whole area shook violently and a loud rumbling was heard.

The next morning people who had left the village returned and foud the area a wild mass of boulders and earth.

There was no vestige of any living thing—grass, trees, animals or man.

The legend says that as the survivors left the devastation they were followed by the weak cries of the people who had defied the gods and had perished.

Today the rubble is still there. Africans will show the scene to visitors and tell the legend.

Downtown BONUS DAY

Downtown Bonus Day continues Saturday at the Bay . . . shop for great bonus values throughout the store while quantities last!

the Bay

ENTERTAINMENT '75

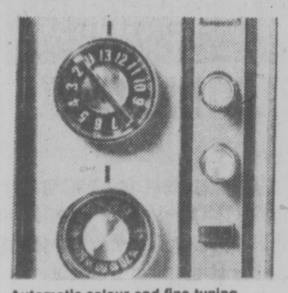

Automatic colour and fine tuning
Perfect colour and tuning are locked in with the push of a button.

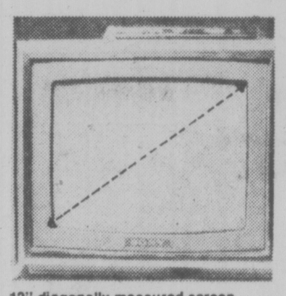

12" diagonally measured screen
It's big enough for comfortable viewing, and the picture is sharp, clear, and well-defined.

Get up 'n' go with 12" Trinitron Colour by Sony!

Sony's 12" colour TV is lightweight to carry — but a heavyweight when it comes to beautiful, natural colour. The exclusive Trinitron lens brings you the ultimate in sharp, detailed colour reception. And like any great TV, it's 100% solid state for top performance and dependability. Also features automatic colour and fine tuning control, walnut finished cabinet, and dipole VHF antenna. Approximate weight 42 lbs.

$459

Home Entertainment Centre.

Sony's portable 17" Trinitron TV. Colour it great!

Now you can have the revolutionary Trinitron lens in a large-size portable too! Sony's Trinitron means the sharpest, clearest, most colourful picture you can find. And the name Sony means 100% solid state quality. With instant picture and sound, automatic push-button fine tuning and colour control, lighted channel indicators, recessed carrying handle, and VHF antenna. Approximate weight, 57 lbs.

$669

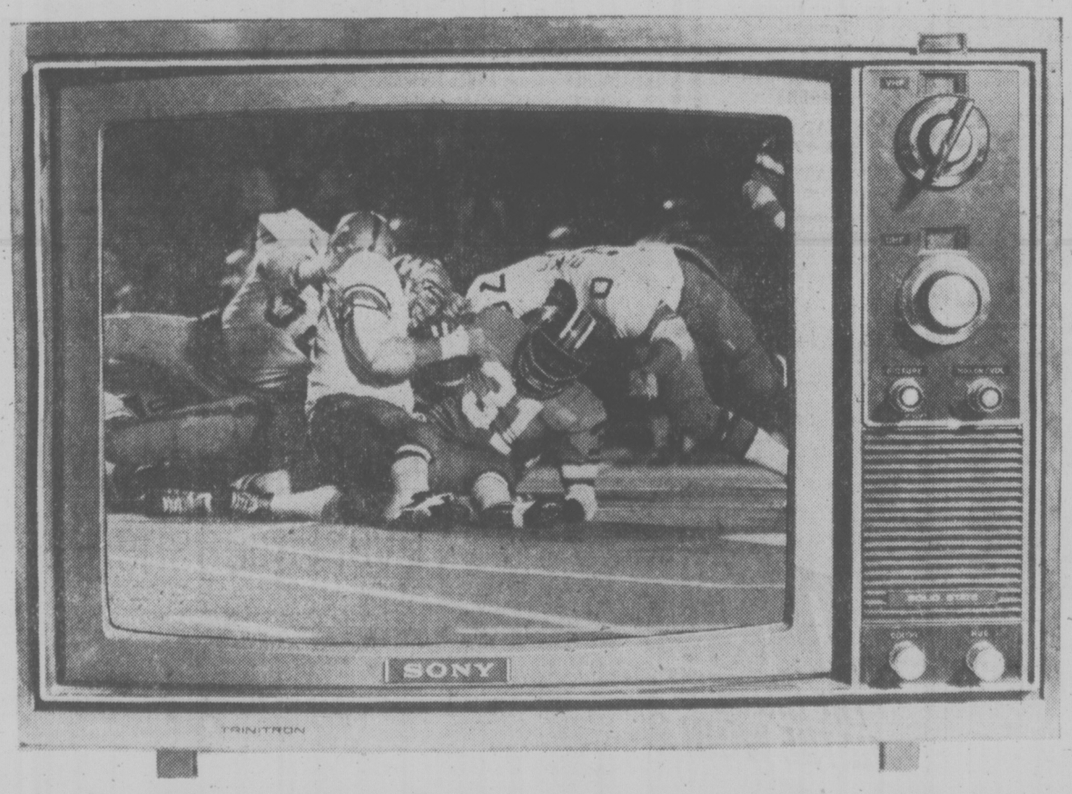

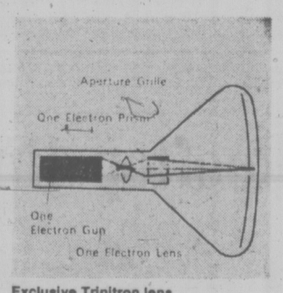

Exclusive Trinitron lens
This is Sony's revolutionary lens that brings you exceptional sharpness, detail, and colour definition.

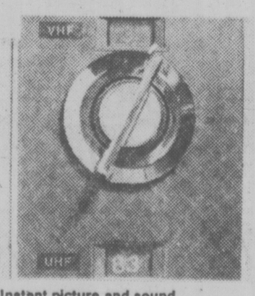

Instant picture and sound
No more waiting for your set to warm up. Sony does it instantly!

Where competitive prices are a policy, not just a promise.

DAILY STORE HOURS: 9:30 A.M. TO 5:30 P.M. THUDSDAY AND FRIDAY TO 9:30 P.M.
PHONE 385-1311. FREE CUSTOMER PARKING

Hudson's Bay Company

'White Chief' Challenged

The Saanich "braves" will challenge the "great white chief".

Saanich council Thursday at a special meeting rejected the edict of the Capital Regional District, made Wednesday, that only one public meeting be held on its controversial development plan for the regional area, and that it be held in the CRD's downtown office.

"This is quite disappointing," Ald. Les Passmore said. "There are hundreds of people who want to attend and wouldn't be able to go to the CRD office."

Ald. Sandy Noel, one of Saanich council's three aldermanic representatives on the board, reported:

"Our great white chief (CRD board chairman Jim Campbell) did not think it was necessary (to have meetings in areas of the region that will be most affected)."

The council will notify the CRD that it's imperative public meetings be held in various areas within the regional boundaries.

Ald. Mel Couvelier said Saanich had "suggested a number of amendments a number of times and our requests have been ignored."

In an interview, Couvelier said he was particularly concerned that the CRD plan totally ignored commitments made to the Broadmead estate developers by former councils in its plans for the Royal Oak area.

Ald. Fred Severson, another CRD representative for Saanich, said various changes made in the plan made it imperative that public input be made.

"I don't know how the region can take this line," he said. "People want to become involved because of the changes."

PINT-SIZED PROTESTERS manned their picket line today, determined to save the venerable oak tree Hand and the younger members of his family on Kings. In the forefront, left to right, are Barbara McCrea, Adam Greenwood, five, and Risa Greenwood. Bringing up tthe rear are Lisa and Carolyn Mitchell. (John McKay photo.)

Tyke Picket Firm as Oak

By PAT DUFOUR
Times Staff

Picket lines went up on Kings Road this week.

A junior branch of the Citizens Association for Protection of the Environment also evolved.

The new action group was formed in such haste, members of the parent body have yet to hear about it and the pint-sized protesters have yet to get around to worrying about such mundane matters as a constitution and bylaws.

Object of the environmental exercise is to save an oak grove at 1286 Kings.

The tree-defenders are neighborhood youngsters to whom the oaks have become leafy brothers-and-sisters.

The trees all have names. There's Donna, of which Carolyn Mitchell, 10, of 255 Roseberry says:

"She's too young to die. She's only five years old."

Donna has a brother, Peter, another youthful scrub oak.

The granddaddy of the tree family — and the most revered — is Hand, so named for the five limbs that reach up from his trunk.

Risa Greenwood, 9, of 1285 Kings, hastily mustered her CASE group when bulldozers moved in to clear the lot this week in preparation for a single-family home to be built by a "Mr. R. Pemberton," according to city records.

The group is small but fired with an enthusiasm that some senior organizations might envy.

"We got mad and started picketing and put up signs to warn them," explains Barbara McCrea, 8, of 1261 Kings.

Nailed on the crude protective fence that surrounds Hand are such messages as "I'm a tree. I want to live if you don't mind" while Donna's petitions include a poignant, "My name is Donna. I'm too young to die."

City Hall reports Hand's life will be saved — he's on city land.

As for the younger members of Hand's family, that's up to Mr. Pemberton.

The new CASE group hopes he gets the message.

Band Head 'Bullying' —Marina Developers

By LIZ HUGHES
Times Staff

The manager of Tsawout Indian Band has adopted a "don't-confuse-us-with-facts" attitude towards the proposed Saanichton Bay Marina, the marina developers said today.

"If we did 660 studies including one that counted the grains of sand in the bay, Gus Underwood (band manager) would still say the studies were inadequate," Bob Wright and George Wheaton said.

"He has used half-truths, intimidation and bullying tactics and is not interested in the facts of the matter. We have acted responsibly and in good faith with the people of Central Saanich and will continue to do so," Wright said.

Underwood, whose band council has opposed the plans for the 1,130-berth marina in the bay adjacent to the East Saanich Indian Reserve, charged Thursday that Central Saanich council has "railroaded" the marina project through.

"Council, because of the Indian concern, has done exactly the opposite and held up final approval for eight months," Wright said.

The developers said they have been in touch with Underwood and the band council since May 31. A meeting between Indians and developers was set for July 18, but was cancelled by the Indians "without reason," Wright said.

"We finally had to send double-registered letters to them."

In his statement Thursday, Underwood charged the studies, commissioned by the developers, Central Saanich council, and the federal and provincial governments, were "biased".

The Indian Affairs department has sent letters to both federal and provincial governments asking that approval permits be delayed until another study can be done "which gives more consideration to the impact on the Indians."

Wright said he and Wheaton were not afraid of further studies "but the thing can be studied to death."

He said he had assured Central Saanich council when the project was first proposed that it would not go ahead if it was not wanted by the people of the municipality.

"But this is only a small, but vocal, minority opposed and their opposition is not based on fact."

Underwood said the marina would block access to Sand Hill Creek which the Indians use as a boat access to the reserve.

But Wright said the closest dock to the creek opening would be hundreds of feet away.

"This whole thing really raises the question of how far away from an Indian reserve do you have to be before you can develop your own property. Does it have to be five or 10 miles?"

CLEAVER WORKS FOR TILL THIEF

Police are searching for a man who broke into the Poodle Dog Restaurant early today and pried open the cash register with a meat cleaver before leaving with $180.

Restaurant cook Angela Van Hecke arrived about 6:30 a.m. to open the restaurant when she saw a man standing beside the till with a meat cleaver in his hand.

The thief dropped the cleaver and ran out on to Government Street, said restaurant manager Frank Scroggs.

Scroggs described the thief as a "young man."

"He wasn't wielding the cleaver, which he got from our kitchen. I think he just used it to get at the cash register."

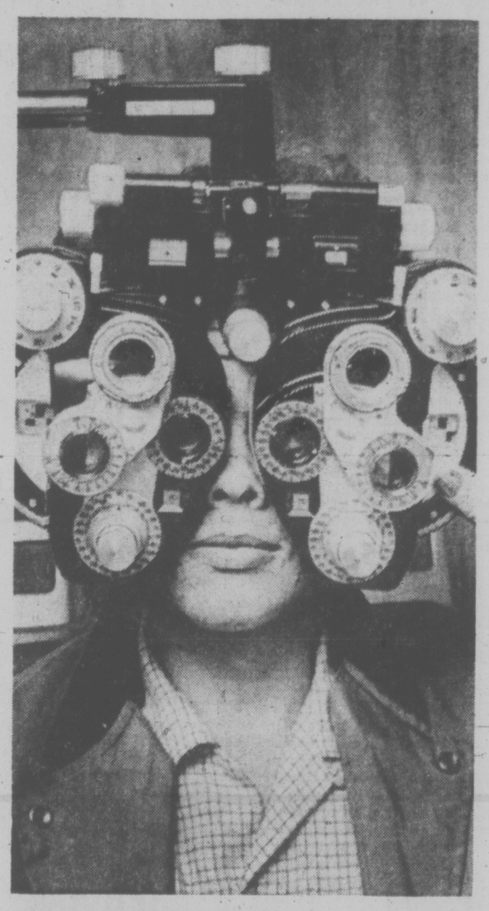

EYEFUL CONFRONTING grade 10 student Brian Johnson at the Career Exposition is a phoropter, which tests lenses for glasses to correct eye defects. Fair ends tonight. (John McKay photo.)

Major Suspect Cleared In Esquimalt Murders

A major suspect was eliminated at 3 this morning in the Esquimalt police investigation of the murder of Isobel Plume and Florence Bevan a week ago today.

Esquimalt police chief Arthur Burton said the former suspect was a witness who had earlier given a statement to police "but after checking it out we had to put him around the scene of the murder.

"About 3 a.m. we got to the bottom of it all and he was eliminated," said Burton, adding that investigators had the help of a polygraph (lie detector) machine borrowed for the case from the RCMP.

On the reward side of the case, Esquimalt police commission secretary Peter Cairns reports that another $50 had been added by a Victoria resident to reward money.

Cairns said the donor would like to remain anonymous.

The total stands at $10,050, but there have been no claims to the reward.

Meanwhile, a coroner's jury Thursday night was told that the two women died of bleeding from multiple wounds that could have been inflicted by a hatchet.

Medical evidence presented at the opening of the inquest indicates both victims bled to death from numerous deep wounds within a few minutes of being attacked.

Pathologist Dr. John Marsden said all the wounds were inflicted with an extremely sharp weapon. Some were stab wounds made with a knife, he said, but others were of the sort that could have been inflicted with a hatchet.

Dr. R. S. Conn, a family doctor with an office just a block away from the store where the murders occurred, told the inquest he was called to the scene by police and found both women dead. One was lying across the other in a back storeroom of Ray's Food Market, and the blood had run together into a pool.

There was no sign of a struggle, he testified, and no blood was spattered around the room.

Mrs. Plume received 47 wounds, including some which broke ribs, pierced the heart and lungs and fractured the skull.

Mrs. Bevan received 20 wounds; her lungs were also pierced, her skull and ribs fractured and her nose broken.

Marsden said the women could have been unconscious when they were killed.

The inquest has been adjourned until Oct. 15 at 7:30 p.m., to allow police to continue their investigation.

Two Killed In Crash

A young couple died today after a two-car collision at the intersection of Bay and Cook about 2 a.m.

Victoria city police are withholding the names of the victims until next-of-kin are notified. The bodies were taken to Victoria General Hospital.

The driver of the car, whose identity is also being withheld by police, was taken to Royal Jubilee Hospital and treated for face cuts before being released.

Trustees, Janitors Fail to Settle Odds

Talks aimed at settling a dispute between school custodians and Greater Victoria school board failed Thursday.

Bob Cunningham, spokesman for the custodians, said today they will carry out their threat to close the schools to evening classes starting Monday.

As many as 10,000 people who have signed up for Camosun College evening courses, almost all of which are held in schools, could be affected.

The custodians, members of Canadian Union of Public Employees Local 382, feel they are not being adequately compensated for the extra janitorial work involved in opening the schools in the evenings.

Cunningham said CUPE offered Thursday to accept the square footage rate of pay now being used in Saanich School District, but the school board refused.

He said that if the board takes action against any custodian "the janitors will not be in the schools doing their regular cleaning. They'll be out on the sidewalks."

A school board spokesman said the board offered several concessions at the meeting, but none was accepted.

Negotiations for Local 382's new contract with the school board are to begin next week, said Cunningham. The present contract ends Dec. 31.

Ask The Times

Q: What are the highest and lowest minimum wage rates for adults in Canada? — A.B.

A: The highest rates are $2.50 an hour in British Columbia and the Yukon. The lowest rate is $1.75 an hour in Prince Edward Island, followed by Nova Scotia at $1.80.

Shinglemen Vote Tonight

Union members at Smith Cedar Products shingle mill, 651 Harbor, will vote tonight on a tentative agreement in their month-old strike.

No details of the tentative agreement will be disclosed prior to the vote among the 130 men, Jim Vanyo, financial secretary of the shingle weavers Local 2578 of the carpenters union, said Thursday night.

The men went on strike Aug. 16 seeking "all the parts of the IWA settlement."

'Vatican Gave Blessing'

Mother Cecilia Mary, 85, said in B.C. Supreme Court today the religious society she founded 45 years ago is self-governing with the blessing of the Vatican.

When the sisters of the Society of the Love of Jesus moved from Anglican to Roman Catholic church in 1936, Rome agreed to the Benedictine community keeping its rules, work and habits, she said.

That means the local bishop has authority only over the society's chapel, she added.

Mother Cecilia, who now operates an animal shelter at Mill Bay, and four other sisters are suing for control of the society, which operates an extended care hospital and home for the aged at St. Mary's Priory, Langford.

The society has assets estimated at $1.5 million.

Mother Cecilia is the first witness to be called as the trial enters its fourth day before Mr. Justice H. C. McKay at the Law Courts in Victoria.

Her group has been termed the "traditional" faction at odds with a "modern" faction in an internal dispute which has been continuing for almost a decade.

Mother Cecilia resigned as mother prioress in 1961.

In testimony Thursday, Hugh McMillan, counsel for the traditionalists, said his clients are alleging the present mother prioress, Sister Leonette Hoesing, has consistently tried to "destroy — do away with" the society.

Sister Hoesing has been mother prioress since 1965 when she came from the Convent of the Sacred Heart at Yankton, S.D., in response to a request from the local diocese to help the society.

When court rose Thursday, McMillan had just completed reading into the current trial record parts of the pre-trial examination of Leonette.

These revealed that there had been discussions involving Leonette, church officials and advisers on buying pensions for the society sisters.

Also discussed by the same group was an offer from the Royal Colwood Golf Club to purchase the priory building.

Discussions were held as well on a gift of $51,000 from the society to the capital regional hospital board to subsidize purchase of 34 acres on Helmcken Road for a new hospital.

Neither of these deals went through.

It was when the judge asked McMillan the relevance of this testimony that McMillan said his clients claim Sister Leonette has been trying to destroy the society.

Other points from testimony Thursday:

Mother Cecilia had not been among those sisters for whom pensions were arranged because she refused to provide the insurance company with her date of birth, information it needed to calculate the annuity premium.

Sister Leonette was also not included in plans for pensions, declining to accept any remuneration for her service.

The five plaintiff sisters were not included in any other discussion of society plans because the society could not gather a quorum for a meeting, according to Leonette. (The "traditional" faction has boycotted annual meetings in recent years).

Firm Starts Remedying Sewage Disposal Ills

Block Brothers is working to correct sewage disposal problems in a subdivision between Heatherbell Road and the Esquimalt Lagoon, a company spokesman said today.

Jim Winton, in charge of land development for the company, said from Vancouver today that a Capital Regional District statement Thursday by chairman Jim Campbell is "premature."

Campbell said the regional board, sitting as a local board of health, was advised at a closed-door meeting Wednesday that "several" treatment plant systems in the subdivision are "faulty and a hazard to health." Block Brothers was requested to take immediate remedial action.

"Although he requests something be done, something is," said Winton.

"In fact, remedial work or action was being reviewed. We are still reviewing our company's obligation in this matter."

He said meetings have been held with local health and regional district officials and remedial action will be taken on one property.

The sewage treatment units themselves are functioning properly, he said. The problem lies with five or six drainage fields where effluent is not percolating into the soil but bubbling to the surface.

He blamed this on "inadequate material placed by contractors or sub-contractors for the builders who put in the homes."

Some soils tests have been done but "not in each instance in question."

Campbell said earlier it is not possible to hold Block Brothers "entirely responsible" but as the promoters of the subdivision the region felt they should "assume initial responsibility" and requested them to proceed immediately to remedy the problems.

Courageous In Command

NEWPORT, R.I. (Reuter) —Australian challenger Southern Cross, beaten in the first two races and with its hopes fading fast, goes after its first victory today against American defender Courageous in the America's cup yacht series.

Another defeat would put the Southern Cross in the almost impossible situation of having to win the last four races in the best-of-seven match in order to capture the ancient silver trophy. Courageous is seeking to retain the cup for the United States for the 22nd consecutive time.

Fairly brisk southwesterly winds of between 10 and 20 knots were forecast for to-

Similar wind conditions prevailed Thursday when Courageous caught up with and passed Southern Cross after two miles of the first leg and then held the lead the rest of the way over the 24.3-mile triangular course on Rhode Island Sound. The American defender crossed the finish line about 100 yards ahead of the Australian 12-metre, with a winning margin of one minute and 11 seconds.

Courageous won the opening race Tuesday by about a half mile, finishing four minutes and 54 seconds ahead.

Both boats hoisted protest flags about seven minutes before Thursday's race began as they manoeuvred for starting positions. But Thursday night, after a three-hour meeting, a three-man international jury disallowed both protests.

Spokesmen for both the American and Australian syndicates refused to discuss the nature of the protests which arose after Courageous and Southern Cross came close to colliding just before the race began.

SPORTS SHORTS

Bears Sign Finks

(Times News Services)

Chicago Bears Thursday hired Jim Finks, 10-season general manager of Minnesota Vikings, as executive vice-president, general manager and chief operating officer of the National Football League club.

George Halas, Jr., club president and former general manager, announced that Finks, who left the Vikings last May and since has served as consultant to the NFL's Management Council, would be in complete charge of Bear operations.

Prior to joining the Vikings, Finks had served in the same capacity with Calgary Stampeders of the Canadian Football League.

Finks said he planned no immediate personnel changes in the Bears, who currently appear to have little chance to improve last season's 3-11 record.

★ ★ ★

Jim Lynch of Victoria, the National Lacrosse League's first rookie-of-the-year hammered in three goals to keep Montreal Quebecois alive in their best-of-seven playoff semi-final against Rochester Griffins.

Quebecois tripped Griffins 12-9 before 1,124 Rochester fans to pare the latter team's lead to 3-2 in the series. The sixth game is scheduled for Saturday in Montreal.

At Philadelphia, Maryland Arrows nipped Philadelphia Wings 15-13, before 9,255 fans. Philadelphia still holds a 3-2 edge in the series with the sixth game set for Monday in Landover, Md.

League-scoring champion Paul Suggate led Arrows with three goals and three assists.

★ ★ ★

Over 270 athletes from the lower Mainland and Vancouver Island will be on hand Saturday to compete in the fifth annual Autumn championships at Centennial Stadium.

The event, which traditionally wraps up the track and field season in Victoria, gets under way at 10 a.m. and is run by Victoria Track Club.

All age groups from tyke to senior will be vying for laurels in a full program of events.

★ ★ ★

In Washington, a House subcommittee recommended unanimously that Congress amend the charter of Little League baseball to guarantee girls full rights of participation.

The amendment, sponsored by Rep. Martha Griffiths, D—Mich., is little more than a formality aimed at making the 1964 federal charter compatible with new rules already adopted by the organization.

Approval by the full judiciary committee is expected within a week, with a House vote about two weeks later.

The original charter referred solely to boys, and litigation by women's groups and others in more than 20 states the last two years had prompted the league's trustees and executive board to approve rules changes earlier this summer to admit girls.

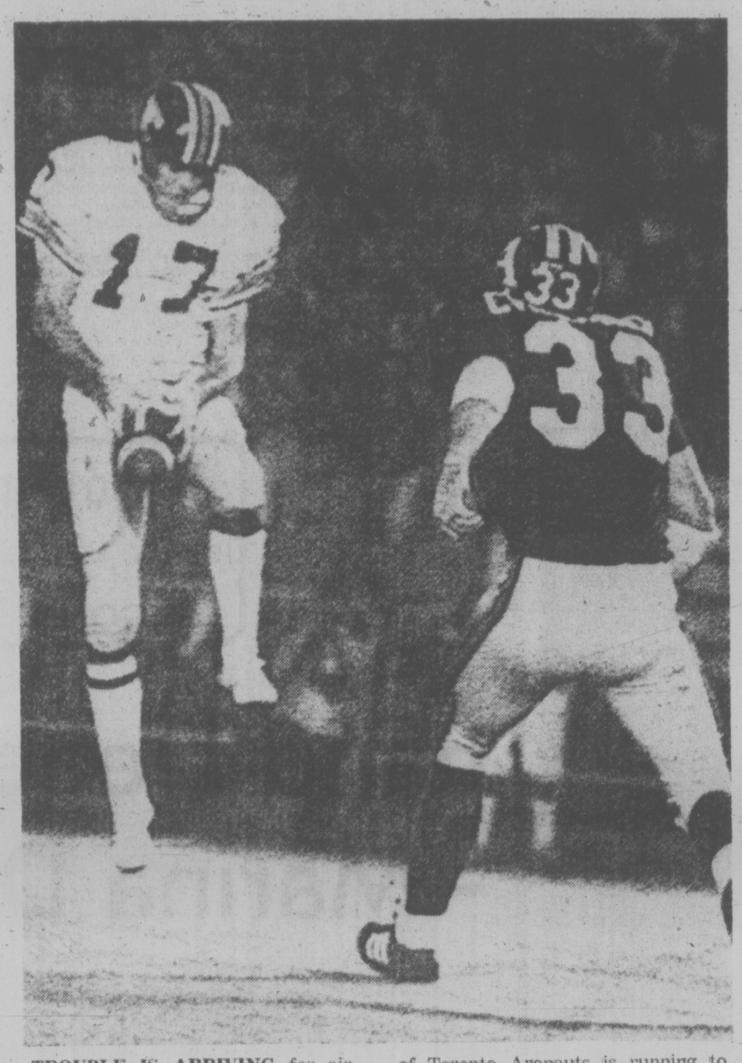

TROUBLE IS ARRIVING for airborne Brock Aynsley (17) as he struggles to hold ball thrown by B.C. Lion quarterback Don Moorhead while rugegd Sam Cvijanovich (33) of Toronto Aronauts is running to greet him with crunching tackle. Aynsley dropped this pass but Lions grabbed 15 of Moorhead's tosses and wound up with 26-24 triumph.

Lou's Heroics Rescue Lions

TORONTO (CP) — British Columbia Lions made all their mistakes early Thursday night and then rallied while Toronto Argonauts saved their worst efforts until the last.

The result was a 26-24 win for the Lions with running back Lou Harris providing two fourth-quarter touchdowns.

The Argos took advantage of the Lions early, intercepting two Don Moorhead passes and turning them into a touchdown by Doyle Orange and a field goal by Zenon Andrusyshyn.

Toronto continued to dominate and had a 24-12 lead after Andrusyshyn's third field goal of the game early in the fourth quarter. But then the B.C. offence came alive and their defence rallied to stifle the Argo attack.

"We were too tight at the start," said Lions coach Eagle Keys.

"I don't know why, but we were. Then the defence went in cold and they ran all over us. But we looked good on the blitz late in the game."

Joe Moss, Argos' acting head coach, was disappointed with the poor effort his club showed late in the game.

"I fully expected them to go out and win that one," said Moss, who directed the club in its second defeat since head coach John Rauch was fired last week.

"The guys are going to bitch because we're going to do a lot more classroom teaching and try to eliminate things before going on the field."

The Lions' defence set up the late rally by stalling the Argo offence at a time when it needed to keep its drive alive and run out the clock. The B.C. defenders threw halfback Ed Shuttlesworth and then quarterback Mike Rae for a total loss of 26 yards and Toronto had to give up the ball, setting the stage for Harris's heroics.

The Lion halfback first combined with Moorhead on a 59-yard pass-and-run play and then ran 17 yards for his second touchdown with 2½ minutes remaining in the game.

Slade Willis got the other Lions touchdown on an 11-yard pass from Moorhead in the second quarter. Ivan MacMillan converted all three touchdowns and kicked a field goal and two singles.

Shuttlesworth got Argos' other touchdown on a one-yard run in the third quarter and Andrusyshyn provided two converts and a single besides his three field goals.

Lions running back Johnny Musso aggravated a knee injury when he was tackled by Wayne Allison in the second quarter and sat out the remainder of the game. Musso could go back on the injury list where he has been most of the season.

Along with his two touchdowns, Harris piled up 101 yards with four pass receptions and added another 51 yards on 14 carries. Moorhead completed 15 of his 34 pass attempts for 220 yards and had three intercepted.

Rae completed eight of 18 passes for 85 yards and had one intercepted.

The Lions victory gave them a brief share of the lead in the Western Conference with Edmonton Eskimos and Saskatchewan Roughriders who meet tonight in Regina.

Ottawa Rough Riders, who share last place with Toronto in the Eastern Conference, play host Saturday to the WFC's last-place Calgary Stampeders. The Lions move on to Montreal for a match Sunday against the EFC-leading Alouettes.

sports

DOUG PEDEN - EDITOR

LEEDS UNITED FIRES CLOUGH AS MANAGER

LEEDS, England (Reuter) — Brian Clough has been dismissed as manager of Leeds United, last season's English League First Division soccer champions, the club announced Thursday.

Percy Woodward, Leeds vice-chairman, said: "Brian Clough has been released from a contract that did not exist. He is no longer manager."

The dismissal followed reports that the Leeds players had passed a vote of "no confidence" in Clough, who took over as manager last July.

Classy PCOs Fire Challenge At 'Bellies

NEW WESTMINSTER, B.C. (CP) — Peterborough PCOs moved to within a game of their third consecutive Canadian junior lacrosse championship Thursday, but Peterborough coach Ben Floyd said he wants to go one step further.

The PCOs downed Burnaby Cables 15-11 to take a 3-0 lead in the best-of-seven final for the Minto Cup. Peterborough can wrap it up when play resumes Saturday.

"We want to play the Salmonbellies," said Floyd, referring the New Westminster team that thrashed Windsor Warlocks a week ago to win the Canadian senior lacrosse title and the Mann Cup.

"I would like to put the Minto Cup and the Mann Cup at centre floor and challenge the New Westminster Salmonbellies to one game—winner take both cups," Floyd said.

Paul Parnell of the Salmonbellies, all-time leading Western Lacrosse Association scorer, said:

"I understand every member of the team has been approached and all have agreed to play."

The Canadian Lacrosse Association, the national governing body of senior and junior lacrosse, was to make a decision today regarding the proposed showdown.

But before meeting the Salmonbellies, Peterborough will have to finish off the Cables. They didn't have much trouble with the western representatives Thursday, despite being tied 11-11 near the midway mark of the third period.

Burnaby scored six consecutive goals to tie the game, but Peterborough rallied 31 seconds later when Brian Evans scored on a breakaway.

Bob Wasson was the leading scorer for the PCOs, beating Burnaby goaltender Gary Greer four times. Jim Johnston added three while Evans and Dan Green scored twice each. Greg Lustic, Mark Zitarelli, Steve Plunkett and Gord Duncan had singles.

Ray Durante scored four times for Burnaby and Kelly McLenaghen scored twice. Singles came from Mike Holden, Mike McLenaghen, Dave Matheson, Rich Boucher and Kevin Alexander.

FOOTBALL FIGURES

WESTERN CONFERENCE

	P	W	L	F	A	Pts.
Edmonton	7	5	2	156	82	10
Saskatchewan	8	5	3	158	146	10
B.C. LIONS	8	5	3	163	154	10
Winnipeg	7	3	4	112	164	6
Calgary	8	1	7	118	173	2

EASTERN CONFERENCE

	P	W	L	F	A	Pts.
Montreal	8	6	2	182	119	12
Hamilton	9	5	4	147	145	10
Ottawa	8	3	5	112	132	6
Toronto	9	3	6	154	187	6

Next game: tonight — Edmonton vs. Saskatchewan at Regina.

First Quarter

1. Toronto, touchdown, Orange on 12-yard run (Andrusyshyn convert), 2:24
2. Toronto, field goal, Andrusyshyn from 49 yards, 6:55.
3. Toronto, single, Andrusyshyn from 43 yards, 12:27.

Second Quarter

4. Toronto, field goal, Andrusyshyn from 37 yards, 1:20.
5. B.C., touchdown, Willis on 11-yard pass from Moorhead (MacMillan convert), 7:07.
6. B.C., single, MacMillan from 70 yards, 7:10.

Third Quarter

8. Toronto, touchdown, Shuttlesworth on one-yard run (Andrusyshyn convert) 4:30
9. B.C., single, MacMillan from 51 yards, 10:51.

Fourth Quarter

10. Toronto, field Goal, Andrusyshyn from 41 yards, 1:38.
11. B.C., touchdown, Harris on 59-yard pass from Moorhead (MacMillan convert), 7:24.
12. B.C., touchdown, Harris on 17-yard run (MacMillan convert), 12:30.

Score by quarters

B.C.	0	11	1	14	—26
Toronto	11	3	7	3	—24

Soccer Squabble Erupts Again, City Teams Call Off Openers

Soccer's continuing struggle for jurisdiction has erupted again and is shaping up like a bare-knuckle fight with Victoria fans and players the early losers.

Gorge Molsons and London Boxing Club have cancelled their season-openers in the B.C. Soccer League this weekend.

Gorge was scheduled to play New Westminster Blues at Royal Athletic Park on Saturday and The Boxers were slated to meet North Shore Pauls in a Sunday match on the mainland.

The dispute is between the BCSL, which wants the two Victoria teams to remain in the league's first division, and the B.C. Soccer Commission, which has ruled that the two clubs must abide by a regionalization order and play in the premier division of the Vancouver Island Soccer League.

Alex Kemp, secretary of the commission, sent a registered letter to the B.C. League.

Part of the letter stated:

"I am directed by the chairman of the B.C. Soccer Commission to again bring to your attention that regionalization has been implemented by this association and that teams must play in the geographical regions in which they originate.

"Failure to do so may result in their suspension and could have serious consequences on the players involved."

Gordon Gloster of Vancouver, vice-president of the BCSL, said Thursday he had not yet received the letter from Kemp but knew of its contents.

As a consequence, he contacted the Victoria teams by telephone.

"We decided we couldn't jeopardize the standings of the clubs and their players, although we would have preferred them to play," he stated.

Gloster, who said "the glovers are off now," hinted that court action may follow in the fight against the regionalization order. Gloster has a meeting scheduled early next week with Bill Stirling of Vancouver, chairman of the Canadian Soccer Association, in a new attempt to clarify the situation.

Spokesmen for both teams have confirmed that the Victoria sides will play in the Island League providing all efforts to remain in the B.C. setup are exhausted.

Team Canada Applauded

EDMONTON (CP) — An 8-0 victory over the Western Canada Hockey League All-Stars Thursday night signalled the end of the beginning for Team Canada '74 which opens an eight-game struggle with the Soviet Union Tuesday in Quebec City.

A capacity crowd of 5,200 gave Team Canada its warmest reception of a five-game Prairie tour in which the World Hockey Association players won four and lost one game against their speedy junior rivals. The last minute was played amid solid applause.

The team hopes to better the record of four wins, three losses and a tie achieved by Team Canada '72 against the Russians. Coach Billy Harris said the team is where it should be in preparing for the series.

"Our conditioning is good and our timing has continued to improve," he said. "We have some things yet to work out, but we will manage to concentrate on them before we leave Saturday for Quebec City."

Johnny McKenzie scored three goals and linemates Andre Lacroix and Mark Howe picked up three assists in a brilliant display of puck control. Howe also scored a goal, his first of the series.

Other Team Canada goals were collected by Frank Mahovlich, Tom Webster, Paul Shmyr and Marc Tardif.

The first period Mahovlich beat junior goaltender Larry Hendrick, after taking a pass from Gordie Howe, and McKenzie scored two in a row.

Team Canada also scored four goals in the second period before cruising through the third.

McKenzie had no ready explanation for his consistent play during training camp which began Sept. 1. "Everything is going well. I just hope the bubble doesn't burst."

Team Canada goaltender Don McLeod had to block only 23 shots while junior goaltender Larry Hendrick turned aside 38.

Meanwhile, Harris announced that defenceman Pat Price will take part in the Russian series.

Price, one of several WHA rookies used to bolster the junior team, signed with Vancouver Blazers after last season although he had one year of eligibility remaining with Saskatoon Blades of the WCHL.

Previously named to the 27-member team were defencemen Rick Ley, J. C. Tremblay, Brad Selwood, Al Hamilton, Marty Howe, Pat Stapleton, Rick Smith and Shmyr.

Partners Hamilton and Howe were chosen to sit out Thursday's game. Howe has a sore ankle.

Goaltenders are Gerry Cheevers, McLeod and Gilles Gratton.

Forwards are Gordie and Mark Howe, Ralph Backstrom, Lacroix, Mahovlich, Jim Harrison, Bobby Hull, Mike Walton, Paul Henderson, Bruce MacGregor, McKenzie, Serge Bernier, Rejean Houle, Tardif and Webster.

Rearguards in Spotlight

By JIM CRERAR
Times Staff

It's generally conceded that Vancouver Canucks' greatest need is defencemen so whenever the troops gather, the talk usually gets around to that subject.

That was the case Thursday when manager-coach Phil Maloney held court during the daily press conference at the Imperial Inn, where the National Hockey League club is quartered during its training camp visit to Victoria.

Maloney had just completed Day Two of a week-long camp for amateur graduates and he'll wait until the weekend before making final assessments of the 30 players working out at Juan de Fuca Arena.

But one or two of the defence candidates caught his eye Thursday, among them Dave Okrainec and Chris Murfey.

A 205-pounder, Murfey has a background that is noteworthy on two counts — he's U.S.-born and comes to the Canucks from college hockey.

He was born 24 years ago in Detroit and played the last two seasons for Michigan State, where he won nomination to the National Collegiate Athletic Association second all-star team.

How about Harold Snepsts, a top rearguard last year for Edmonton Oil Kings in the Western Canada Junior League?

"He seems tense right now," Maloney said. "He's trying to do too many things," Maloney told him to quit worrying.

LINE RUSHES — He won't be in training camp, but Erich Kuenhackl, a six-foot-four, 195-pound centre from West Germany, will get a 10-day trial the first week in October. He's currently playing a six-game series with the West German national team. Among the scouts recommending him was Chuck Holdaway, former coach of Calgary Centennials of the WCHL who's now coaching a club in Dusseldorf.

Swift Current Bronco graduate Brian Back was dropped Thursday after a recurring shoulder problem flared up . . . Andy Spruce, a winger from London Knights of the Ontario Hockey Association, pulled a groin muscle . . . Maloney is trying to set up intra-squad games Saturday and Sunday before the pros report Monday, at which time training shifts to Memorial Arena.

BILL WALKER ON VACATION

NATIONAL LITTLE LEAGUE
Annual General Meeting and Election of Officers
COOK and HILLSIDE
Thursday, Sept. 19
8:00 p.m.
Everyone Welcome

Thoroughbred Horse Racing.
PARADE TO POST FRIDAY 2:45
SAT., SUN. & HOLIDAYS 1:15
RAIN OR SHINE
CHILDREN UNDER 16 NOT ADMITTED
Longacres
Spend the day.
SEATTLE, WASHINGTON

SATURDAY NIGHT

ROY HASLAM

RICK O'DELL
★ SUPER STOCKS ★
★ CLAIMER ★
CHAMPIONSHIP
SPECIAL
THE CFAX McDONALD'S "GREAT RACE"
Pick up a ¼-pounder at McDonald's, save the box and present it at the Speedway . . . for 2 admissions for the price of one.
FREE McDONALD'S BURGER TO THE FIRST 1070 PEOPLE
TIME TRIALS 7 P.M., RACING 8 P.M.
Adults: $3.00, Students: $2.50, Kids 6-12: 75¢
WESTERN SPEEDWAY

stewart lang

Salmon Action Picks Up Around Greater Victoria

While action seems to be tapering off in a number of up-Island spots, salmon fishermen around the Greater Victoria area are starting to experience increasing success.

Finlayson Arm waters are producing about the same as last week with chinooks tipping the scales up to 31 pounds and coho coming in up to 10 pounds from Goldstream Island and the Narrows.

Numerous jacks, chinooks to 27 pounds and the odd coho are providing good returns to fishermen working the stretch between Bamberton and McCurdy Point with hootchies, strip or minnow.

The Deep Cove Marker and Moses Point are yielding jacks, grilse and a few coho right near the surface on strip.

Likewise, returns near Oak Bay are picking up with chinooks to 21 pounds and coho to eight being landed in the vicinity of the Golf Links and Trial Island. Best results have been noted on really deep lines (two pounds of weight and 80 to 100 feet of line) and strip.

John Melnyk of the refurbished West Bay Marina reports fishermen working the kelp beds off Albert Head have been landing coho up to 10 pounds on hootchies, 12 ounces of weight and about 100 feet of line.

"All hell broke loose" Sunday in Pedder Bay.

Chinooks, which form about two-thirds of the catch, have been coming in up to 27 pounds and coho weighing as much as 15 pounds have been taken on strip, minnow, anchovies buzz-bombs and small spoons from the Bentinck Island kelp bed.

During the day, use about 12 ounces of weight and 70 feet of line. Either in the morning or evening, try to keep bait and lures within 30 feet of the surface.

Limit catches of coho up to 12½ pounds are starting to come in from waters between Race Rocks and Beechey Head on minnows, strip and anchovies while chinooks up to 30 pounds have been landed in the same spots, mainly on strip.

The best combination appears to be 60 to 85 feet of line and 12 to 16 ounces of weight.

★ ★ ★

Secretary Island waters are giving up coho to 12 pounds and chinooks to 20 pounds with strip the hottest producer. Anything from three ounces to two pounds of weight has worked — so experiment with varying depths.

"Lousy" was the word used to describe fishing in Cowichan Bay but a few small chinooks and coho started to appear early Thursday. This might be the start of something good.

Returns off Nanaimo have declined tremendously and coho fishing at the mouth of Alberni Inlet is also in a slump.

However, tyee up to 40 pounds are being pulled in right at Port Alberni.

Courtenay fishermen are landing coho up to nine pounds around Norris Rocks and Floral Island, where limit catches have been made "in minutes" on bait. Point Holmes is yielding coho to bait and bucktails and the first three hours after daybreak have been productive off Bates Beach for anyone trolling a purple and white bucktail.

Tyee fishing turned red-hot Wednesday morning between Frenchman's Pool and Orange Point with quite a few tipping the scales up to 50 pounds. Trollers working in traditional fashion from a rowboat with large spoons have been getting the most action but others using strip or a pink pearl plug have seldom been skunked.

Limit catches of coho up to 12 pounds, reported from in front of the government wharf in Campbell River, are biting on grey or red-bucktails (with an abalone spinner), eight feet of leader and about an ounce of weight without a dodger.

★ ★ ★

NIBBLES: Chinook Club members of the Victoria-Saanich Inlet Anglers' Association will hold their monthly Sunburn Derby from dawn to 2 p.m. Sunday.

It appears that new chair lift which had been ordered for Forbidden Plateau won't be in for the coming season . . . A snafu over eligibility (or lack of it) for a provincial government grant has put this phase of expansion off for the time being . . . Perhaps next year . . . And, while on the topic, I would like to join the ranks of those opposed to "enhancing" Whistler Mountain with the 1980 Winter Olympics . . . It has been said by one wise skiier that: "The Olympics don't deserve Whistler." In similar fashion, a suggestion that portions of the West Coast Trail should be made more accessible will receive no support here . . . Logging road travel is possible throughout most of the Island now and very few places remain which can be reached strictly by walking . . . Even the thought that a few untouched crumbs of wilderness remain is comforting.

COBLE'S FISHERMAN'S CALENDAR

Time for Each Day, "Tells When Fish Bite Best"

FOR THE WEEK SEPTEMBER 15 THRU 22

SUN	MON	TUE	WED	THU	FRI	SAT	SUN
15	16	17	18	19	20	21	22
10:26 a.m.	11:17 a.m.	12:12 p.m.	1:04 p.m.	1:58 p.m.	2:51 p.m.	3:44 p.m.	4:36 p.m.

Time is Pacific Standard Time — Copyright 1969

Blacker the Fish — Better the Day for Fishing

Basketball Drills Start for Vikings

University of Victoria Vikings open training for the basketball season Monday at the UVic gym under head coach Gary Taylor and several top high school graduates will be among the newcomers.

Robbie Parris and Evan Jones, who helped Oak Bay to the B.C. high school championship last season, are expected out along with Mt. Douglas star Doug Mosher.

Taylor must replace at least two of last season's regulars. Tommy Holmes has used up his eligibility and Jim Hunter has transferred to the University of Western Ontario in London to take a masters' degree course in business administration.

Jack Newnham, back as UVic freshman coach, will assist Taylor with the drills, which take place Monday to Saturday from 4:30 to 6 p.m. Taylor plans to cut the squad to 24 players after next week.

Sports Menu

TONIGHT

SOCCER
8 p.m. — Greater Victoria High School League, Spectrum vs. Mt. Douglas, Royal Athletic Park.

SATURDAY

CAR RACING—
7 p.m.—Time trials for super-stock program and claimer championship race, Western Speedway.

CRICKET—
1:30 p.m.—District Association, Knockout Cup final, Nanaimo vs. Castaways, Beacon Hill Park.

SOCCER—
2:30 p.m. — Intercollegiate, UVic Vikings vs. University of Washington, Royal Athletic Park.

FRANK ROBINSON
. . . goes to Cleveland

Sweep Lifts Reds' Hopes

By The Associated Press

Sparky Anderson doesn't feel intimidated as he prepares to meet the lordly Los Angeles Dodgers tonight. "Don't bury us yet," says the Cincinnati Reds manager.

After a 9-6, 6-2 doubleheader sweep Thursday over Atlanta Braves, the Reds begin an important three-game National League baseball series with the Dodgers in Los Angeles.

The Reds have no morale problem even though the Dodgers have beaten them 11 of 15 times this season.

"Morale is just so much hogwash," says Anderson. "What you need is swinging bats and pitching."

The Dodgers, 11-0 winners over San Francisco Giants Thursday night, hold a 3½-game lead over the Reds in the National League West race.

In the other games, St. Louis Cardinals routed New York Mets 12-5, Philadelphia Phillies beat Pittsburgh Pirates 6-4, Montreal Expos defeated Chicago Cubs 2-1, and San Diego Padres beat Houston Astros 4-1.

Johnny Bench drove in six runs, four with his fourth career grand slam, to pace Cincinnati over Atlanta in the second game.

The Reds got a grand slam homer from Cesar Geronimo and a solo blast from Tony Perez to win the opener.

Al Downing pitched a two-hitter and Ron Cey figured in three rallies to lead Los Angeles over San Francisco. Downing allowed two harmless singles as the Dodgers pounded San Franrisco's pitchers for 15 hits.

Cey singled and scored the game's first run in the second inning, added a two-run single in a four-run third and singled in the midst of a three-run rally in the ninth.

Reggie Smith's 22nd home run of the season touched off a six-run, sixth-inning rally that led St. Louis over New York. The triumph, coupled with Pittsburgh's 6-4 loss to Philadelphia, lifted the Cards to within 1½ games of the Pirates in the East.

Barry Foote's bases-loaded sacrifice fly broke a tie in the eighth inning and enabled Montreal to nip Chicago.

In the American League, New York Yankees stayed ahead of three rivals in the hot Eastern Division race by blanking Baltimoe Orioles 3-0. It left the Yanks 2½ games up on Boston Red Sox, three ahead of Baltimore and six in front of Cleveland Indians.

The Red Sox, who had dropped three games in a row and 11 for their last 13, nipped Cleveland 3-2 as Bill Lee scattered 10 hits and Dick McAuliffe drove in the winning run with a sacrifice fly in the eighth inning.

Elsewhere, Oakland A's edged Minnesota Twins 2-1, Texas Rangers and Chicago White Sox played to a 2-2 tie in a rain-shortened contest, and Detroit Tigers outslugged Milwaukee Brewers 9-7 in 10 innings.

Unbeaten Mike Wallace, pulled out of the Yankees bullpen for his first AL start after 20 relief appearances, pitched three-hit ball for 7 2-3 innings and ran his record to 6-0 with help from Dick Tidrow.

Frank Robinson Goes to Indians

ANEHEIM, Calif. (AP) — Frank Robinson, 39-year-old slugger who is the only man to be most valuable player in both major baseball leagues, was sold Thursday by California Angels to Cleveland Indians for the $20,000 American League waiver price.

"I'm not happy, I'm not unhappy, Robinson said. "I was hoping to finish my career here, but that wasn't to be.

"I had to okay it and I did."

Robinson said the Angels told him recently, "I was not in their plans for next year. You know when someone tells you that . . ."

Dalton said Robinson knew he was going on waivers and had approved the Cleveland destination.

Robinson is the second veteran the Angels have sold in as many days. Infielder Bob Oliver went to Baltimore Wednesday.

BASEBALL SCOREBOARD

NATIONAL LEAGUE

Eastern Division

	W	L	Pct.	GBL
Pittsburgh	77	66	.538	—
St. Louis	76	68	.528	1½
Philadelphia	73	71	.507	4½
New York	65	76	.461	11
Montreal	65	77	.468	11½
Chicago	57	85	.401	19½

Western Division

	W	L	Pct.	GBL
Los Angeles	91	52	.636	—
Cincinnati	88	56	.611	3½
Atlanta	78	67	.538	14
Houston	71	72	.497	20
San Francisco	66	78	.458	25½
San Diego	53	92	.366	39

St. Louis 000 006 033—12 15 1
New York 000 401 000— 5 8 4
Gibson 9-13, Denny (6) and Simmons; Matlack 12-12, Parker (6), Miller (7), McGraw (9) and Hodges. Home runs: St. Louis — Smith (22nd); New York — Milner (20th).

Atlanta 040 100 010— 6 9 1
Cincinnati 050 020 11x— 9 10 1
Reed 10-9, Leon (6), House (8), Correll; T. Carroll, Eastwick (3), Borbon 10-6 (5), C. Carroll (8) and Bench. Home runs: Atlanta — Evans (20th); Cincinnati — Geronimo (6th), Perez (25th).

SECOND GAME
Atlanta 000 100 010— 2 6 1
Cincinnati 200 400 00x— 6 7 0
Krausse 4-3, J. Niekro (4), Beard (7) and Oates; Darcy 1-0, McEnaney (8) and Bench. Home runs: Atlanta—Evans (21st); Cincinnati (29th and 30th).

Chicago 100 000 000— 1 5 1
Montreal 000 010 01x— 2 8 0
Dettore 1-4, Frailing (8), Zamora (8) and Swisher; Torrez 12-8, Murray (9) and Foote.

Pittsburgh 002 100 100— 4 10 0
Philadelphia 000 000 06x— 6 10 0
Reuss, Kison 7-8 (8), Morlan (8) and Sanguillen; Twitchell, Garber 3-0 (7), Schueler (9) and Boone, Cox (8). Home runs: Philadelphia—Schmidt (36th), Unser (10th).

Houston 100 000 000—1 6 1
San Diego 110 002 00x—4 7 2
Griffin 13-9, Forsch (7) and M. May; Greif 8-17 and Kendall. Home run: San Diego—Kendall (8th).

Los Angeles 014 000 303—11 15 0
S. Francisco 000 000 000— 0 2 3
Downing 5-6 and Ferguson; Barr 12-9, Halicki (3), Metzger (8), Bradley (9), Morris (9) and Rader.

AMERICAN LEAGUE

Eastern Division

	W	L	Pct.	GBL
New York	78	66	.542	—
Boston	75	68	.524	2½
Baltimore	75	69	.521	3
Cleveland	71	71	.500	6
Milwaukee	68	77	.469	10½
Detroit	67	77	.465	11

Western Division

	W	L	Pct.	GBL
Oakland	83	62	.572	—
Texas	77	68	.531	6
Minnesota	72	72	.500	10½
Kansas City	70	73	.490	12
Chicago	70	74	.486	12½
California	58	87	.400	25

Milwaukee 002 140 000 0— 7 11 0
Detroit 000 302 200 2— 9 13 2
Colborn, Castro (6), Murphy 8-8 (7) and Porter; Coleman, Lemanczyk (5), Hiller 17-10 (8) and Freehan, Lamont (10). Home runs: Milwaukee — Porter (11th); Detroit — Freehan (14th), Veryzer (1st).

Oakland 100 000 010— 2 6 1
Minnesota 100 000 000— 1 4 3
Holtzman 8-14 and Fosse; Blyleven 14-16 and Borgmann.

Boston 000 020 010— 3 8 0
Cleveland 100 001 000— 2 10 3
Lee 16-12 and Montgomery; J. Perry 15-11, Buskey (8) and Ellis, Duncan (9). Home run: Cleveland — Spikes (21st).

New York 000 000 030— 3 10 0
Baltimore 000 000 000— 0 4 1
Wallace 6-0, Tidrow (8) and Dempsey; Palmer 6-12, Reynolds (8), Jackson (9) and Etchebarren.

SUCCESSFUL TOUR

SCARBOROUGH, England (Reuter) — Intikhab Alams team of Pakistani cricket players became the first side from their country to complete a tour of England unbeaten when they drew with T. N. Pearces XI in the final match.

What Are Two Irishmen Doing On a Scottish Rugby Squad?

A Canadian and two Irishmen are among the stars on Edinburgh University's touring rugby squad which takes on the University of Victoria Vikings next Tuesday evening at 6 at Centennial Stadium.

The Canadian is Alastair Hamilton of Vancouver, who has played lock forward for the Scottish Universities Rep team while studying in Edinburgh.

And the Irishmen are hooker Ian Davey, another who has played for Scottish Universities, and prop Steve Hagan, a member of the Edinburgh Under-23 side.

The visiting squad will also have a few pretty good Scotsmen aboard.

The 16-player party is led by captain Kenneth McKenzie, a medical student who is a full blue and said to be a fine fly-half. The vice-captain is No. 8 forward Grahamslaw Henderson. Both play for Scottish Universities.

Others on the squad who have played for Scottish Universities include Ian Hardie, James Walgate, Alexander Morris, Ian Burrell and Jerry Connolly.

And a colorful character on tour is hooker Donald McLaren, who is a clan chieftain and the official team piper.

Coach Alan Rees says his Vikings have been working out every night for the last three weeks and are "ready for the big game."

Rees said Thursday the players have shown tremendous enthusiasm and the university appears to have more depth this season that it has for many years.

The playing coach said he has had a tough time cutting his squad from 30 to 20 players and will name his starting 15 from the following:

Rick Couch, Eddie Brandon, Mike Blades, Derek Archibald, Steve Cowie, Danny Wallis, Alan Rees, Brent Johnston, Ted Zinkan, Tom Bato, Peter Rheinholdt, Dave Lloyd, Mike Penn, Steve Thompson, Lee Doney, Ken Wilke, Chris Spicer, Doug Manning, Rob Carrere and Peter Smart.

Edinburgh plays a Victoria Rugby Union second division all-star team in Nanaimo next Saturday, Sept. 21, and winds up its Island tour against Cowichan Club in Duncan on Sept. 24.

CURLING—
—DANCES
BANQUETS—
PHONE PLAYLAND
479-7188

BASKETBALL REGISTRATION
McPherson Lounge
ROYAL ATHLETIC PARK
September 13, 7—9 P.M.
September 14, 9 A.M.—1 P.M.
Bring Birth Certificates.

LIVE FROM AFRICA ON BIG SCREEN CLOSED CIRCUIT TV
WORLD HEAVYWEIGHT CHAMPIONSHIP
DIRECT FROM KINSHASA, ZAIRE
NO RADIO — NO HOME TV
15 ROUNDS TUESDAY SEPTEMBER 24
GEORGE FOREMAN vs MUHAMMAD ALI
VICTORIA MEMORIAL ARENA
TUES., SEPT. 24—6:30 p.m.
ALL SEATS RESERVED
$10.00-$15.00
Tickets now on sale at Arena Box Office 9 a.m.-5 p.m. Except Sunday
Phone Res.: 384-1522

SCUBA DIVING COURSE
Next Classes Begin Sept. 29

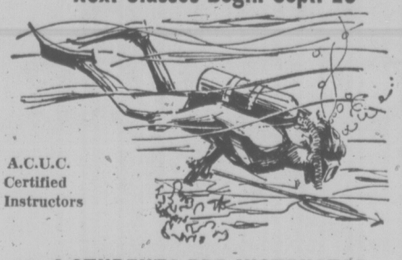

A.C.U.C. Certified Instructors
4 STUDENTS PER INSTRUCTOR
2 Months Free Air Upon Completion
Teaching Is Our Specialty
BOSUN'S
SEA TREK
DIVE CENTRE
943 YATES ST. 386-2525

ESQUIMALT CURLING CLUB
1151 Esquimalt Road — 386-3261
CURLING STARTS OCT. 3
Openings available for men's - mixed - girls - boys - housewives - seniors - individuals, or complete rinks. Beginners welcome.
For Information on Joining, Phone 386-3261
Monday to Friday - 9:00 a.m. to 5:00 p.m.
FREE INSTRUCTION FOR BEGINNERS ON REQUEST
SPECIAL RATE
FOR NEW LEAGUES
Draw Times Available
SATURDAYS
8 a.m. and 2 p.m.
SUNDAYS
8:00 a.m.
20 GAMES FOR $30.00
We will help you organize a new league for your club or place of employment.
GIVE US A CALL.
CURLING IS FUN AT THE BIG "E"

SPENCER'S
FRIDAY & SATURDAY
OR WHILE QUANTITIES LAST
Downtown BONUS DAY

NYLON DRESS SOCKS
100% stretchy nylon, fits men's sizes 10 to 13. Good assortment of colors 49¢

DISCONTINUED LINE
SPORTS CAR CAPS
English tweed, styled with sporty self-brim in your choice of brown, green or blue 3.95

CLEARANCE OF NECKTIES
Popular wide styles, lots of color to choose from. Originally designed to sell for $4.00 ..... 1.49

MEN'S WORK SHIRTS
Size 16 only. Made of a putty colored poplin and aren't much to look at. Great for painting or mucking about. Won't someone please buy one?
Regular $2.99 ..... 1.99

MEN'S VINYL RAINSUITS
2-piece sets, top has drawstring parka hood, ½ zipper front opening. Pants have elastic waist. Ideal for sports, fishing etc., but not recommended for the active workman. Sizes Medium and Large Only.
Regular $4.95 ..... BONUS DAYS 3.99

FOLDING CAMPFIRE GRILL
Open size 8"x12" — folds easily for packing or storing.
Regular 99c 79¢

"COLEMAN" LP FUEL
End of Season clear away —
Regular $1.19 ..... 99¢

Padded SHOULDER STRAPS
Replacement straps for packsacks etc., — fully adjustable, made of long wearing nylon. Complete with extra pins.
Regular $3.29 ..... 2.49

UTILITY DUFFLE-TYPE BAG
Great for sports, school gym, etc. Extra large 30"x14" — has heavy duty zipper, nylon reinforced and water repellent.
Regular $8.95 ..... 6.99

SHOES & BOOTS
INSULATED WORK BOOT
6 inches high, has brown vinyl upper with oil resistant sole. Sizes 7 to 12
Regular $11.95 ..... 9.99

SPECIAL PURCHASE
LUG SOLE RUBBER BOOTS
6 inch Boot, 6 eyelet style, pile lined with thick lug soles and heels. Brown only! Sizes 7 to 12 ..... 4.95

FACTORY REJECTS
DRESS OXFORDS AND BOOTS
Slight imperfections that won't affect wear or appearance. Broken size range. 7 to 12. Were on sale at $10.99
Final Clear-away 7.99

LEATHER WORK OXFORDS
Has black leather upper with oil resistant sole plus cushioned insole. Sizes 7 to 12
Regular $13.95
10.99

KAUFMAN STEEL TOE BOOT
Hi-Top boots. Famous Kaufman Kingtreads with genuine rawhide uppers and tough composition soles. Sizes 6 to 12 Regular $32.95
Sale 24.99

"YANKEE" TYPE DRILL or SCREWDRIVER SET
Has automatic spiral ratchet, handle contains assorted bits and screwdriver blades.
Regular $4.95 ..... 3.99

CARPENTER'S HAMMER
A good quality hammer with wooden handle. Problem: Wooden handle is loose — you tighten it up and save!
Regular $3.49 ..... 2.49

SPENCER'S
1110 Government ~ Downtown

It Could Have Been Great

BOB MURPHY

PINEHURST, N.C. (AP) — Bob Murphy wasn't completely happy with the first-round 65 that staked him to the lead in the $300,000 World open golf tournament.

"This was a round that could have been," Murphy said Thursday after his six-under-par on the No. 2 course at the Pinehurst Country Club.

"It was a good round. It could have been a great one."

He lipped out two birdie putts and left two others one inch short in his "best round of the year, easily."

Murphy, who missed four months of the season with a hand injury, held a one-stroke advantage over Don Iverson who had a 66, five under par, on the No. 4 course.

The international field of 180 will shift courses for today's second round, with the final two rounds to be played on the tougher No. 2 layout.

Lee Trevino, recent winner of the World Series of Golf, Bert Greene, Frank Beard and Dave Stockton, a three-time winner this season, were two shots out at 67.

Jack Nicklaus with a 68 and was tied with Charles Coody, Lee Elder and Nate Starks.

Ben Kern of London, Ont., and George Knudson of Toronto both shot 75 and Wilf Homenuik of Winnipeg had a 76.

U.S. Open champion Hale Irwin was in a group at 69. Arnold Palmer had a 78. Gary Player of South Africa, who won the British Open and the Masters, and 62-year-old Sam Snead matched 74s. Tom Weiskopf had 72 and Johnny Miller, the season's leading money winner, took a 73.

Bob Murphy	34-31—65
Don Iverson	32-34—66
Bert Greene	34-33—67
Lee Trevino	35-32—67
Frank Beard	35-32—67
Dave Stockton	32-35—67
Jack Nicklaus	34-34—68
Charles Coody	34-34—68
Nate Starks	34-34—68
Lee Elder	34-34—68
Hale Irwin	34-35—69
Gene Littler	34-35—69
Billy Casper	36-33—69
Terry Wilcox	35-35—70
David Graham	35-35—70
Jimmy Wright	35-35—70
Andy North	36-34—70
Rod Funseth	34-36—70
Bud Allin	35-35—70
Mike Reasor	35-35—70

DAVE STOCKTON
. . . two shots behind

Season for Sailing's Hardy Souls

AROUND OUR SHORES

By Pat Dufour

September, with its dewy mornings and cooling temperatures, ushers in the end of the cruising season for all except the hardier types.

It also brings in a new season of racing for canoeists and sailors who are almost impervious to weather conditions when they're enjoying their favorite sport.

The Victoria Canoe Club kicks off the new season with its annual Gorge races this weekend, although Saturday's racing will be switched to Thetis Lake, somewhat confusing the issue.

Saturday's program includes a mixed one-and-three-quarter miler, junior men will race the same distance in another event and there will be a one-miler for junior women.

A centennial race (the combined ages of the two paddlers in each boat must total 100 years or more) and other novelty events will be held, the day's activities ending with a salmon barbecue.

Sunday's events on the Gorge include a senior men's 10-miler, a two-miler for women and the senior men's racing class 327.

Racing is not restricted to club members, so if you're interested in taking part, get in touch with Keith Bell at 478-2450 or Stan Luzzi at 478-7262.

The annual Thermopylae sailing race gets a start gun at 10 a.m. Sunday off Clover Point. The boats will race nearly 17 miles on a course off the Victoria waterfront. This shoud provide good viewing for those who prefer to participate in sailing from an onshore spectator position.

This event is open to all keel boats, whether or not they belong to a club.

Application forms are available at the Royal Victoria Yacht Club's clubhouse on Ripon, the clubhouse of the Esquimalt Squadron, Canadian Forces Sailing Association, at Munro Head, and the Turkey Head Sailing Association's headquarters, the general office at Oak Bay Marina.

All boats should be registered at RVYC by 4 p.m. Saturday. Racing will be under the Pacific Handicap Racing Fleet ruling.

★ ★ ★

Like THSA, the Canoe Bay Sailing Club doesn't believe in spending money on onshore frills and will be holding its annual meeting, as usual, in the Sidney Hotel. The meeting, at which the new season's racing program will be presented, will be 7:30 p.m. Thursday.

Clubs like CBSC and THSA are springing up all across the country these days, proving the lie to the old fallacy that sailing is strictly a rich man's sport.

But visiting the prestigious St. Francis Yacht Club in San Francisco, you have no illusion that being well-heeled is almost a requisite in some places.

The clubhouse is so well-appointed with dozens of hand-carved chairs and other treasures, it makes Victoria's Union Club look like a poor relation.

The San Francisco club produces some of the finest heavy-weather sailors on record, the winds in the Bay soon separating the aspirants only from the able.

I haven't seen it yet, but next time I'm in that area I'm hoping to get to the club's outstation at Tinsley Island. It has to be the most imaginative one on this coast.

The club bought the island in the early 1960s when the old lighthouse in the Bay was due to be scrapped. They towed the four-storey 80-foot-high station up to the island, where it now is the clubhouse, complete with food lockers for visiting boaters and rooms that can be rented if you want to sleep ashore for a while.

The island was mostly swamp when the club bought it. It's now landscaped with lemon, lime and other trees hauled to the island on members' boats.

About 14 miles down from Stockton on the San Jaquin River, it's plunk in the middle of good sheltered cruising waters.

Time stopped me from accepting an invitation by club member Bob Davis to visit the island.

Trepidation prevented me from taking him up on another — a drink that's a specialty of the clubhouse.

Whipped up in an ornate machine that bewilders you with its array of cogs, pipes and other Orson Wells-type gadgets, no club member will tell you all the ingredients in the concoction.

When I heard, however, that seven different liquers were part of it, I decided it was too heady for a homespun sailor from B.C.

NHL Will Test Rules

MONTREAL (CP) — During its upcoming 75-game exhibition schedule the National Hockey League will experiment with two rule innovations designed to speed up play.

One proposal would limit player changes to when play is in progress or during a stoppage in play following a goal or a penalty call.

Under the second rule a team would get a free shot if any player (including the goaltender) on the opposing team created a stoppage in play unnecessarily.

Included are: goaltender holding the puck for longer than three seconds or deliberately dropping it on the goal mesh; any player holding or freezing the puck or playing it along the boards when not actually being checked.

When the penalty is called, any one player of the offended team on the ice at the time, would be awarded a free shot from the face-off circle nearest the goal. But he must take the standard face-off stance, his teammates must be onside and his shot must be towards the net.

The goaltender must remain in his net until the referee blows the whistle.

Following the exhibition season which starts Sept. 19 and ends Oct 1, the NHL governors will vote on whether to adopt the rules for the 74-75 season.

Colwood Tournament To Continue Sunday

Opening round of match play in Royal Colwood Golf and Countrp Club's annual men's championship tournament is scheduled to be played Sunday with players starting at the following times:

8:04 a.m. — A. Selina vs. S. Cunningham; R. McLean vs. H. McLean; A. Hone, bye; T. Boomer, bye.
8:12 — G. Turner vs. G. Barlow; G. Baggott vs. D. Kerr; K. Baggott, bye; P. Adamek, bye.
8:20 — D. Ledding vs. B. Shade; J. Baird vs. B. Peters.
8:28 — A. Flavelle vs. A. Finerty; L. Kirzinger vs. W. Halbert.
8:36 — E. Betteridge vs. S. Sampson; B. Domoney vs. D. Hogarth.
8:44 — V. Citra vs. R. Striebel; D. McCormack vs. J. Eaton.
8:52 — G. Bremner vs. N. Large; D. Ross vs. A. Oliver.
9:00 — F. Graham vs. M. Currie; A. Bryce vs. T. McGlenen.
9:08 — K. Plewes vs. J. Ubukata; J. Fleming vs. V. Wescott.
9:16 — S. Mudie vs. C. Weatherhead; T. Brunsdon vs. B. Lloyd.
9:24 — J. Proudfoot vs. T. Robertson; L. Chisholm vs. S. Wallis.
9:32 — E. Wondra vs. D. Hendra; W. Flack vs. I. Holding.
9:40 — Dr. Selina vs. R. Adamek; B. Malcolm vs. H. Thorburn.
9:48 — R. Baker vs. F. Craig; D. Rodway vs. M. Bartkow.
9:56 — V. Painter vs. D. Wilson; B. Pelmore vs. J. Barlow.
10:04 — G. Millin vs. G. Paterson; G. Wright vs. J. Poyan.
10:12 — R. Howard vs. B. Wilson; L. Kerr vs. A. Martyn.
10:20 — S. Hambleton vs. A. Westgate; T. Colgate vs. A. Wright.
10:28 — D. Allen vs. R. MacFarlane; A. Turner vs. J. Hale.
10:36 — E. Tomczyk vs. L. Fuller; A. Wilson vs. T. Hamilton.
10:44 — N. Melnechuk vs. A. Maxwell; G. Anthony vs. G. Clay.
10:52 — A. Perks vs. I. Flett; A. Poole vs. M. Ryland.
11:00 — A. Beardshaw vs. D. Ewing; D. Duncan vs. C. McCallum.
11:08 — J. Stewart vs. A. Selina, Sr.; C. Melnyk vs. J. Esler.
11:16 — N. Johnson vs. D. Floyd; C. Margerison vs. G. McIlraith.
11:24 — J. Radley vs. P. McGibbon; S. Richards vs. A. Cochrane.
11:32 — J. Stuart vs. L. Lendrum; M. Coulter vs. R. Emery.
11:40 — R. Porter vs. J. Bowen; G. Hass vs. G. Fayad.
11:48 — A. Morrison vs. B. Barnard; G. Lait vs. P. Lannigan.
11:56 — B. Buller vs. T. Montgomery; N. Anderson vs. J. Chapman.
12:04 p.m. — M. Martyn, bye; R. MacLennan, bye; A. Williams, bye; F. Dunn, bye; J. Turner, bye; B. Wallace, bye

Draw Doesn't Help Kiniski

Mr. X retained his Pacific Coast title Thursday by battling Gene Kiniski to a draw in the feature bout of a professional wrestling card at Memorial Arena.

In other bouts, Darlene Dagmar and Susan Greene combined to defeat Diamond Lil and Peggy Patterson in the women's tag-team match. Wayne Bridges outgrappled Bob Remus, Dan Kroffet topped Killer Kirk and the Mr. Siki-Eric Froelic match ended in a draw.

Medal Round At Gorge Vale

A medal round for women with handicaps of 15 and under will be played Monday at Gorge Vale Golf Club. Starting times:

10 a.m.—Irene Horne; Eileen Anderson; Edna Hay.
10:06—B. Strome; V. Northup; T. Peirpoint.
10:12—I. Ritchie; Bea Breffitt; M. Robertson.
10:18—M. Hutton-Potts; P. Coxsworth; C. Johnston.
10:24—J. Turner; J. Smith; S. Clement.
10:30—J. Lawson; Dale Shaw; M. Todd.
10:36—J. Moore; D. Mann; M. Green.
10:42—G. Pumphrey; L. Thirlwell; K. Woodland.
10:48—J. Lovitt; J. Pitre; F. McIntyre.
10:54—A. Thomson; P. Matthews; A. McCalm.
11:00—E. Saunders; I. Wickam; T. Young.

BASKETBALL SWITCH

SAN DIEGO (AP) — Dick Davis has resigned as basketball coach at San Diego State University to become a vice-president of the new International Basketball Association in Europe.

FREE.
CANADA-U.S.S.R. HOCKEY TV SCHEDULE WITH TIPS FROM COACH BILLY HARRIS.

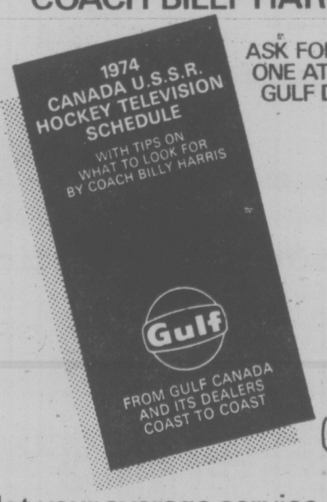

ASK FOR ONE AT YOUR GULF DEALER.

Gulf
Not your average service station.

Just Arrived

"THE COMMANDER"
by BRUNSWICK
529.00 Plus Delivery
(Includes 2 cues, balls, triangle, chalk)
Also: Special Clearance Prices on All SUMMER GAMES
"FOR THE GAMES PEOPLE PLAY"
PlayMate
home recreation centre ltd.
3214 Douglas St. 383-0421

sportsman's smoke house
FRESH FISH DAILY
• Custom Canning and Smoking
Open Mon. to Sat.
8 a.m. — 7:30 p.m.
235 Russell St. 383-5343

If rust is a problem, Tremclad® is a solution.
• No hard scraping or sanding. Paint right over sound rust.
• Special formula inhibits rust without a lot of work.
• No primer necessary in most applications.
• Aerosol spray or brush.

Ames Paint
Bapco Paint
Sidney Paint Pot
Pro Hardware

DATSUN DATSUN

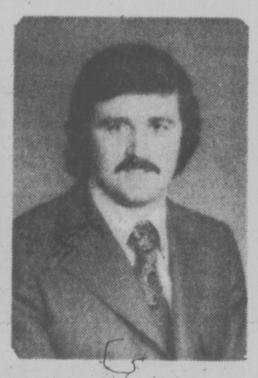

TERRY CRAMP
SALESMAN AT McCALLUM MOTORS
SAYS:

HAVE I GOT A CAR FOR YOU!

1974 DATSUN
610 Station Wagon
Terry's demo comes equipped with fourspeed standard transmission, radio, custom chrome roof rack, mag wheels, Michelin ZX Radial Ply Tires. This wagon is finished in a snow white with black interior. Come in today and talk to Terry about this economical wagon.

McCALLUM MOTORS
1101 Yates Street 382-6122
1836 Old Island Highway 479-1741
D-6822

VICTORIA STORE ONLY!
Port Alberni Store closed this Saturday—Sorry!

KLH Model 33 — Loudspeakers — 12" woofer: Mfg. Sugg. List 329.95 pair. Demo — One Pair Only.
YOUNG'S PRICE ..... pr. 229.95

PIONEER SE-205. Popular priced Pioneer Headphones. Mfg. Sugg. List 29.95.
YOUNG'S PRICE 22.88

MK6 — Mini Headphone Extension Cord and volume control box. Compare at 12.95.
YOUNG'S PRICE 3.99

PIONEER SE-305. Pioneer's Most Popular Headphones. Limited Quantity. Mfg. Sugg. List 39.95.
YOUNG'S PRICE 28.88

KOSS HV-1-A. New improved open air Headphones from the world's leading maker. Mfg. Sugg. List 54.95.
YOUNG'S PRICE 44.50

PIONEER SE505 Deluxe Headphones — Volume and tone controls. Mfg. Sugg. List 69.95. Limited Stock.
YOUNG'S PRICE 46.88

CREATIVE IC-12 Economy Loudspeakers, for remote applications and 4-channel use. 6"x3", genuine walnut cabinet — black grilles. Mfg. Sugg. List 149.95.
YOUNG'S PRICE ..... pr. 89.95

KOSS PRO-4-AA Headphones — DEMO's — One Pair ONLY. Mfg. Sugg. List 80.00.
YOUNG'S PRICE 64.50

KLH Model 17 and 17X (X version has brown grille cloth). This is probably the finest speaker ever sold in this price range — certainly it is the biggest selling speaker we've ever sold. 10"x2". Mfg. Sugg. List Price 270 pair.
YOUNG'S PRICE ..... pr. 199.95

KLH Model 5 Loudspeakers — 12" woofer, 2"x5", mid-range and ¾" tweeter. A fabulous speaker — DEMO. One pair ONLY. Mfg. Sugg. List 660.00 pair.
YOUNG'S PRICE ..... pr. 499.95

PIONEER HR-9000 — AM/FM/FM-stero — w/amplifier and 8-track record/playback deck. Includes two 2-way walnut speaker systems. One Only. Mfg. Sugg. List 349.95.
YOUNG'S PRICE 279.95

ALTEC 891V Loudspeakers — 12" woofer, 1" tweeter. Woodgrain vinyl cabinet. Reg. 299.95. One Pair Only.
YOUNG'S PRICE ..... pr. 189.95

PIONEER CT-3131 Cassette Deck. USED. 30-day warranty. Mfg. Sugg. List Price 257.50.
USED 159.95

CREATIVE IC-21H Loudspeakers. 12"x7", mid-range horn 3"x2". Creative's Newest Model! Mfg. Sugg. List Price 399.95.
YOUNG'S PRICE 249.95

SANSUI AU-555 Amplifier. 52 watts RMS — separate tone controls for each channel
USED 159.95

TOSHIBA PT-490 Dolby-Auto-Reverse Tape Deck. Superb Performance. Limited Stock. Mfg. Sugg. List Price 399.95.
YOUNG'S PRICE 299.95

10 A.M. DOOR CRASHERS
FAMOUS MAKE CASSETTES
c-30 19¢ c-60 39¢
Limited quantities—10 per customer

CREATIVE IC-50 — The BLOCKBUSTER speaker — Turn it up and you'll loose your lease! 15"x5"x3"x1" — complete with smoked glass tops. Mfg. Sugg. List Price 799.95 pair. One Pair Only.
YOUNG'S PRICE ..... pr. 399.95

CREATIVE IC-25 Loudspeakers — Lab-Monitor Series. 12"x5"x1" dome. Incl Speaker Stands. Mfg. Sugg. List Price 599.95 pair.
YOUNG'S PRICE ..... pr. 299.95

J.V.C. Modular Stereo-AM/FM/FM-stereo w/built-in turntable (BSR) and 2 matched speakers. Compare at $350.
YOUNG'S PRICE 249.95

IMPEX AM/FM/FM Stereo—50 watt RMS receiver—walnut case — tuning meter. Mfg. Sugg. List Price 389.95.
YOUNG'S PRICE 229.95

TOSHIBA SB-500 Amplifier — 30 watts RMS. Variable high point tone control system. (MFR.) Woodgrain case. Mfg. Sugg. List Price 329.95.
YOUNG'S PRICE 199.95

CONNOISSEUR BD-2 Belt-Drive Turnable. DEMO—One Only. Mfg. Sugg. List Price 139.95 without cartridge.
YOUNG'S PRICE 94.50

DBX Compression Expanders — Model 117. Makes any quality stereo "Come Alive." Mfg. Sugg. List Price 235.00.
YOUNG'S PRICE 189.95

PE (Built by DUAL) 3015 Turntable with Deluxe Walnut Base-Hinged Dust Cover and Magnetic Cartridge. Variable speed adjustment and full counterweight — anti-skating. Total Mfg. Sugg. List Price 217.90.
YOUNG'S PRICE 149.95

TOSHIBA SY 404 Four-Channel Demodulator. Use with any Matrix (SQ+QS) 4-channel amp. or receiver to convert to CD-4. Mfg. Sugg. List Price 159.95.
YOUNG'S PRICE 119.95

JVC CD4 Demodulator — Similar to above. DEMO. One Only. Mfg. Sugg. List Price 179.95.
YOUNG'S PRICE 109.95

TOSHIBA SA-500 — Demo Units — Two Only. This unit is the older style with black knobs — otherwise identical to the SA-500 receivers advertised elsewhere in this Ad. 70 watts RMS — AM/FM/FM-stereo. Mfg. Sugg. List Price 459.95. ONE ONLY.
SOLD!

PIONEER PL15D Belt-Drive Turntable with auto return and shut-off. Includes Impex MC-12E Magnetic Cartridge. Total Mfg. Sugg. List Price 229.90.
YOUNG'S PRICE ..... comp. 169.95

TOSHIBA SA-304 Four-Channel Receiver. 60 watts RMS (15"x4")—AM/FM/FM-stereo. Mfg. Sugg. List Price 459.95. Limited quantity.
YOUNG'S PRICE 299.95

PROCOM/GARRARD 70 Module with Walnut Base Cover and Shure M93E Magnetic Cartridge. Total Mfg. Sugg. List Price 157.35.
YOUNG'S PRICE 99.95

KLH Model 28 Loudspeakers. Three 10" woofers three 2" tweeters. Reflective type enclosures. Complete with pedestal stands. Mfg. Sugg. List Price 990.00.
YOUNG'S PRICE 749.95

TOSHIBA CT-800D Car 8-Track Stereo — Electronic Music Sensing Fast Forward — (MOS). Our Most Popular Car Unit at 129.95.
YOUNG'S PRICE 84.50

MIDNIGHT MADNESS SALE

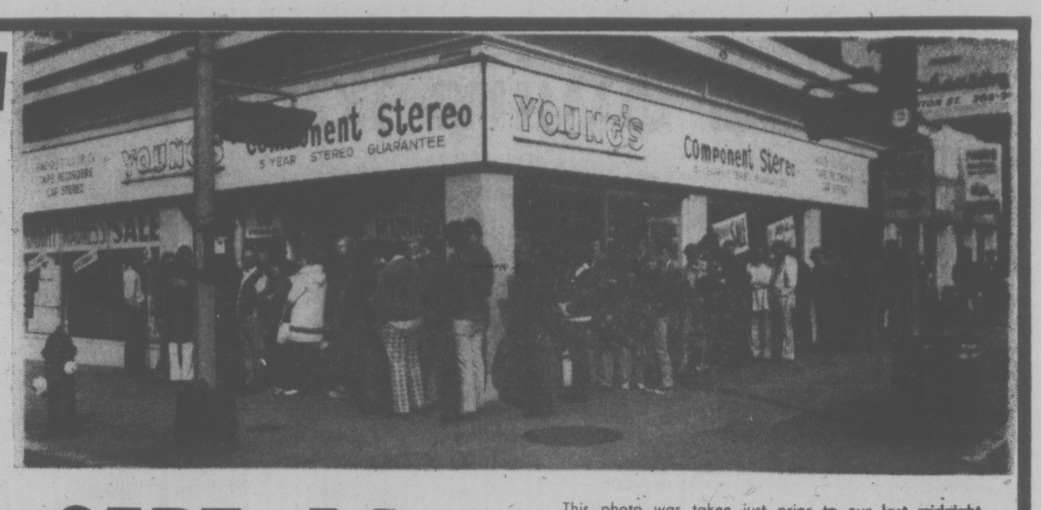

This photo was taken just prior to our last midnight madness sale. No — we did NOT pay all our friends to pose! The line-up started at 6:30 a.m. last time — so come early and don't miss the bargains!

ONE DAY ONLY, SAT. SEPT. 14
OPEN 10 A.M. TO MIDNIGHT

INCREDIBLE —

Never before have we sold a component stereo system at such a low price — yet still cover it with our 5-Year Written Guarantee! You get a good AM/FM and FM Stereo Tuner, Switchable AFC, Slide Controls and a built-in 8-Track Player. Add a Glenburn (Made in England) Turntable with full-size Platter (**not** a mini-changer), Cue Lever, High Quality Ceramic Cartridge, Walnut Grain and Ebony Base, Tinted Dust Cover and Two S-B1 Wide Range Speakers and you have a Sound System that's hard to beat for the money. This unit is ideal for students or anyone on a budget — looking for good sound value.

Compare at 230.00 to 250.00.
Backed by Our 5-Year Written Guarantee!
YOUNG'S PRICE
179.95

PIONEER SX-424 AM/FM Stereo Receiver — An excellent Value — 24 watts RMS. Mfg. Sugg. List Price 259.95. One only.
YOUNG'S PRICE **189.95**

TOSHIBA SA-500 AM/FM Stereo Receiver — 70 Watts RMS — New Styling — One of our most popular receivers. Mfg. Sugg. List Price 459.95.
YOUNG'S PRICE **299.95**

SUPERSCOPE R-350 AM/FM Stereo Receiver — 50 Watts RMS — Excellent FM Push-Buttons. Mfg. Sugg. List Price 319.95. Limited Stock.
YOUNG'S PRICE **199.95**

PIONEER CT-4141 — A Dolby Cassette Deck — Push-Button Controls — Excellent Frequency Response — Dependable Pioneer Quality. Mfg. Sugg. List Price 299.95.
YOUNG'S PRICE **229.95**

THIS IS THE LOWEST WE HAVE EVER SOLD OUR MOST POPULAR STEREO PACKAGE. You get a Toshiba SA-300 Stereo Receiver with 28 watts RMS Power, and a Fine FM Tuner — A Garrard SL-70 Turntable with Shure M93-ED Cartridge, damped Cueing, Anti-skating, Base and Cover and 2 Deluxe Creative IC-19 3-way Loudspeakers — genuine walnut veneer, 10" woofer, 4" Mid-range and 2" tweeter. **Full Mfg. Sugg. List Price is 724.85. Our normal Discount Price on this Package would be 529.95 — But it is on at Super Special — TODAY ONLY**
YOUNG'S PRICE **449.95**

TOSHIBA PT-470 — Dolbyized Cassette Deck with MQS. Mfg. Sugg. List Price 319.95.
YOUNG'S PRICE **239.95**

P.I. Bases for DUAL 1211, 1214, 1216, 1218. ELAC 620—Genuine Walnut. NO DEALERS.
YOUNG'S PRICE **4.95**

DUAL 1218 — Turntable with Delixe Walnut Base, Hinged Dust Cover and Shure M91ED Magnetic Cartridge. Two Only. Demos. Mfg. Sugg. List Price 277.40.
YOUNG'S PRICE **189.95**

DUAL 1216 — Record Changer with Walnut Base, hinged cover and Magnetic Cartridge. One Only — Demo. Mfg. Sugg. List Price 227.90.
YOUNG'S PRICE **149.95**

PIONEER HEADPHONE SPECIALS

		Regular	Sale
PIONEER	SE-505	69.96	**46.88**
PIONEER	SE-405	49.95	**34.88**
PIONEER	SE-305	39.95	**28.88**
PIONEER	SE-205	29.95	**22.88**

SHOP EARLY — THESE PRICES GOOD ONLY WHILE STOCK LASTS

DUAL 1229 — The Ultimate Automatic Turntable — complete with Deluxe Walnut Base, hinged Dust Cover and Shure M91ED cartridge. Total Mfg. List Price 354.45. COME EARLY — Very limited supply.
YOUNG'S PRICE **257.50**

TOSHIBA — Open Reel Tape Deck (PT862) — Demo Units — These units as new — Full Guarantee — but have been used for demonstrations — 3 Only. Mfg. Sugg. List Price 369.95.
YOUNG'S PRICE **249.95**

DUAL 1214 — Record Changer with Walnut Base, hinged Cover and Magnetic Cartridge. Mfg. Sugg. List Price 197.90.
YOUNG'S PRICE **119.95**

PIONEER SX-838 Stereo Receiver — 100 watts RMS. 2 tuning meters — a superb unit. Mfg. Sugg. List Price 639.95. LIMITED STOCK.
YOUNG'S PRICE **499.95**

Get your 5-year written stereo guarantee

The 29.95 NOVUS Mathbox.

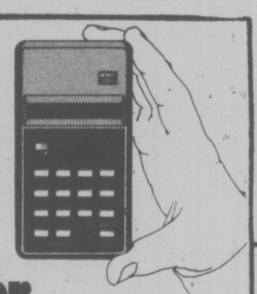

The calculator your budget's been waiting for.

The Novus Mathbox. With more features than you might imagine in a package so small.

* Add, subtract, multiply, divide.
* Bright, easy-to-read, 6-digit display.
* Shirt pocket size (2"x5"x 7/8").
* A weight of just 5-oz.
* Inexpensive 9-volt battery (not incl.)

YOUNG'S PRICE **29.95**

AGS L-600 Stereo Receiver—AM/FM/FM-MPX—8-Track Tape Player. Mfg. Sugg. List Price 109.95.
YOUNG'S PRICE **69.95**

TOSHIBA SB-300 Amplifier — 34 watts RMS. An outstanding unit. Mfg. Sugg. List Price 239.95.
YOUNG'S PRICE **149.95**

COME IN AND MEET Roy DeVries, the man from Toshiba—Here All Day!

SUPERSCOPE CD-302 Cassette Deck with built-in Dolby Noise Reduction System. Piano Key Operation — Excellent value at Mfg. Sugg. List Price 199.95.
YOUNG'S PRICE **159.95**

TOSHIBA SA-300 AM/FM Stereo Receiver — 28 watts RMS. Woodgrain cabinet — Tuning meter. Mfg. Sugg. List Price 299.95.
YOUNG'S PRICE **199.95**

ALTEC 893B Loudspeakers, 8"x2" — Demos. One pair only. Mfg. Sugg. List Price 270.00 pair.
YOUNG'S PRICE **169.95**

SUPERSCOPE T220 Tuner —Excellent performance. Mfg. Sugg. List Price 199.95.
YOUNG'S PRICE **129.95**

MANY UNADVERTISED SPECIALS

YOUNG'S AUDIO DEPT.
794 FORT AT BLANSHARD
Personal Shopping Only Please 382-5512

PIONEER PL-10 Turntable — Hinged Cover — 2-speed belt-drive. Mfg. Sugg. List Price 129.95 without cartridge.
YOUNG'S PRICE **99.95**

KLH-708 Remote Loudspeakers — small compact — 4" wide range speakers — Demo. Mfg. Sugg. List Price 79.95 pair. ONE Pair only.
YOUNG'S PRICE **49.95**

KLH — Model 6 Loudspeakers — a Classic Loudspeaker at a phenomenal price — ONE Pair Only — Demos. Mfg. Sugg. List Price 440.00.
YOUNG'S PRICE **249.95**

GLENBURN AT-105 Automatic Turntable with Base, Cover and Shure M81C Cartridge. Compare at 89.95.
YOUNG'S PRICE **44.50**

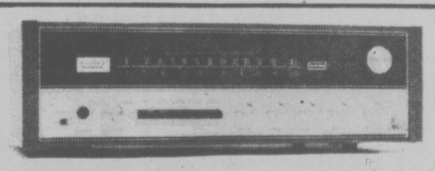

FANTASTIC VALUE — You'll have to hear it to believe it! The Impex 2250 Stereo Receiver is made for us in Japan. By buying direct we can eliminate costs and importer's profit. This means better value for you. Check it out. You get an Impex 2250 Receiver, genuine walnut cabinet — tuning meter — high filter — tape monitor switch — AFC — AM/FM/FM-Stereo — 2 micro volt sensitivity — 50 watts RMS honest power. A Garrard 70 Turntable with dampend cueing, full counterweight, anti-skating adjustment and a Shure M93E Cartridge, Base and Cover, too, with Two Creative IC-21 Loudspeakers — 12" woofer, 6" Mid-range and 2½" tweeter, in real Walnut veneer cabinets. **Full Mfg. Sugg. List Price 914.80.**
Our normal Discount Price on this package would be 599.95. BUT FOR ONE DAY ONLY We have a limited quantity at
YOUNG'S PRICE **499.95**

TDK 7" 1800! Super Dynamic Tape — the world's best tape. Mfg. Sugg. List Price 8.99. Limited Stock. No Dealers.
YOUNG'S PRICE **5.78**

TANDBERG 3341X Single Motor Tape Deck — Step up to the world's finest. Mfg. Sugg. List Price 585.00.
YOUNG'S PRICE **499.95**

KLH 80 Headphones — Mfg. in Austria for KLH by AKG, the world's leading maker of Headphones. Superb is the only word. Mfg. Sugg. List 59.50. One Pair Only.
YOUNG'S PRICE **39.95**

LESA ATT-4 Turntable — This table had the best cueing system we've ever seen —so-o-o gentle, with magnetic cartridge, walnut base and cover. DEMOs. TWO ONLY. Mfg. Sugg. List Price 229.95.
YOUNG'S PRICE **129.95**

TOSHIBA — 4-Channel Open Reel Tape Deck. One Only. Demo Unit. Mfg. Sugg. List Price 699.95.
YOUNG'S PRICE **429.95**

PIONEER QX 646 Four channel AM/FM FM stereo receiver, 40 Watts (RMS) 1 only MSL 639.95.
YOUNG'S PRICE **399.95**

YOUNG'S COMPARATIVE PRICING POLICY

Our pricing policy is designed to protect you, our customer. All price comparisons are as accurate as possible at the time of Printing.

MSL— MANUFACTURERS' SUGGESTED LIST PRICE is the price set by the Manufacturer or Importer as being his idea of what price can fairly and reasonably be asked for the product. Where an MSL is shown, our selling price is usually lower. MSL is shown to indicate the value.

REGULAR, WAS OR WERE— Means that YOUNG'S has offered for sale, within the preceeding 12 months, this item at the comparative price shown.

VALUE— Means Young's has offered for sale, withint the preceeding 12 months, an item of similar quality — although Brand, Color, Style or Design may differ, at the price quoted.

COMPARE— Means items of similar type and quality have been generally available within the preceeding 12 months, but these items have not necessarily been offered for sale by us. Naturally, these prices reflect general value, as we cannot take into account pricing of all similar items in every store.

Easy Credit Terms Only 10% Down

PIONEER CT-5151 Dolby Cassette Deck — "Radar" Lite-CRO2 + Skip Controls — An excellent machine. Mfg. List Sugg. Price 349.95.
YOUNG'S PRICE **289.95**

RIDICULOUS is the only word to describe this DEAL. All metal Dust-Bug type record cleaners. (Only 100 or so left.) First Come — First Served. Limit — 2 per person. Reg. 4.95.
YOUNG'S PRICE **1.95**

AGS STD-840 Deluxe 8-Track Deck — Similar to above but with Fast Forward and Repeat features added. Seconds. Guaranteed under our 5-year plan. Compare at 69.95. Four only.
YOUNG'S PRICE **39.95**

AGS STD-830 8-Track Tape Decks — These are slightly flawed units but only the appearance is affected. They all work fine and carry our Famous 5-Year Guarantee! Compare at 59.95.
YOUNG'S PRICE **34.50**

PIONEER HR-99 8-Track Recording Deck. A Superb Unit. Mfg. Sugg. List Price 199.95.
YOUNG'S PRICE **159.95**

SUPERSCOPE R-340 AM/FM Stereo Receiver— 24 watts RMS. Magenta dial, push-button controls. Mfg. Sugg. List 259.95. Limited Stock.
YOUNG'S PRICE **159.95**

SUPERSCOPE R-330 am/fm Stereo Receiver, 18 watts RMS, agenta dial, push buttons controls. Mfg. Sugg. List $219.95. Limited Stock.
YOUNG'S PRICE YOUNG'S PRICE **139.95**

CORAL E77 HEADPHONES with Padded Headband, acoustic base control and superb sound. Mfg. Sugg. List 39.95.
YOUNG'S PRICE **24.50**

TOSHIBA RP-112 AM-AC-DC Radio — Black Plastic Case with handle — slide rule dial and built-in AC adaptor. Good tone. Mfg. Sugg. List 29.95.
YOUNG'S PRICE **19.95**

PHASE-ONE (B+G) Head Cleaning Kits— Similar to above but for cleaning heads and rubber rollers on Tape Recorders (cassette units, too). Compare at 2.99.
YOUNG'S PRICE **1.95**

PIONEER CT-5151 — Dolbysized Cassette Deck — Damaged, front plate dented where falling speaker hit it! Unit looks bad but works good. Sold as is — without warranty. Mfg. Sugg. List 349.95.
YOUNG'S PRICE **209.95**

P.E. 3060 — P.E.'s TOP OF THE LINE TURNTABLE. Gimbal tone arm bearing, 12" platter. Fully adjustable anti-skating. Second only to the comparable DUAL 1229 (IN FACT it's built by Dual!) — But Such a PRICE! 10 ONLY — complete with Shure M91ED Cartridge. Deluxe German-made base with storage compartment and Hinged Dust Cover. Total Mfg. Sugg. List 284.90 complete.
YOUNG'S PRICE **189.95**

PHASE-ONE (B+G) Record Cleaner Kits — Consisting of 2 spray bottles of fluid and a round roller-type brush in a kit. Compare at 5.49.
YOUNG'S PRICE **2.95**

BASF — 8-Track Blanks for making your own 8-track recordings. World Famous Quality. Limited Quantity. 45-minute— Mfg. Sugg. List 3.47.
YOUNG'S PRICE **1.99**

90-minute—Mfg. Sugg. List 4.77
YOUNG'S PRICE **2.99**

ERASETTE — Completely erases cassettes for better results on re-recordings. Mfg. Sugg. List Price 19.95.
YOUNG'S PRICE **12.95**

TOSHIBA CT-814 Midget 8-Track Car Stereo — Fits where the others won't. Mfg. Sugg. List 79.95.
YOUNG'S PRICE **49.95**

PIONEER TX-9100 TUNER to match the SX-9100 above — called "the finest tuner made" by a leading Hi-Fi Magazine. Mfg. Sugg. List Price 439.95.
YOUNG'S PRICE **349.95**

PIONEER SA-9100 AMPLIFIER — 120 watts RMS. One of the most versatile amps. around. Mfg. Sugg. List Price 569.95.
YOUNG'S PRICE **449.95**

TOSHIBA PT-114 4-Channel 8-Track Decks— Play 2 or 4-channel 8-track tapes through your stereo or Quad set. Mfg. Sugg. List Price 129.95.
YOUNG'S PRICE **89.95**

IMPEX/JELCO 4C-1X — 4-Channel (CD-4) capable Magnetic Cartridge — 10-50,000 Hz. Limited Quantity. Mfg. Sugg. List 99.95.
YOUNG'S PRICE **49.95**

PROCOM HV4000 Headphones—Mfg. Sugg. List Price 29.95. While they last.
YOUNG'S PRICE **12.88**

MICRO SORBERS — Shock absorbing feet for turntables. Compare at 14.95.
YOUNG'S PRICE **8.88**

PLASTIC CASSETTE CASES — Fits all cassettes. Compare at 29c.
YOUNG'S PRICE ..... **19¢**

PE 3010T (Built by Dual) Module with Base, Cover and High Quality Ceramic Cartridge. Mfg. Sugg. List Price 125.00.
YOUNG'S PRICE **79.95**

PIONEER SX-939 — 150-watt AM/FM/FM-Stereo Receiver — Second only to the Pioneer 1010. One ONLY. Mfg. Sugg. List Price 759.95.
YOUNG'S PRICE **599.95**

If You Swim for Firby, You Aim for Top

By MAX LOW
Times Staff

Serious, that's Howard Firby.

His deadpan expression never changes as he tells you he has come to the Centennial Pool in Colwood to make world stars out of the youngsters in the little Juan de Fuca Coho Swim Club.

He's not showing off, this world-famous coach; he's just dedicated to his task of producing champions.

And at that, he has had plenty of practice.

Firby was the founder and coach of the powerful Vancouver Dolphin Swim Club and trained world star Elaine (Mighty Mouse) Tanner.

But there is much more. In fact, his accomplishments are dazzling.

Howard Firby has guided swimmers to 10 international gold medals, 12 world records and 300 Canadian records.

He has coached Canadian Olympic and Commonwealth Games teams and has taken national squads to the Soviet Union, South Africa and Mexico.

He wrote the Canadian Amateur Swimming Association rule handbook and his first book, "Howard Firby on Swimming,", published as part of a sports series by Pelman Books Ltd. of London, England, is due on the shelves soon.

Doemwe Juan de Fuca coach Al Aylward, who has known Firby for 20 years, calls him "a great guy and one of the top three or four coaches in the world."

"It's my opinion that Howard is the top technical coach in the world," said Aylward, who stayed on as pool manager but stepped down as coach last winter because he became "choked up by parents' interference."

Firby terms his new post a challenge. Juan de Fuca, he says, is an unranked club which had no one at the national championships this year.

"First, we have to get someone to the nationals; next we have to get someone into the finals; and then we have to get someone onto the national team," Firby explains before you can catch your breath.

"Beyond that, there are world records and gold medals, that's the natural order of things," he says, and you know as you listen that he believes he will do it. Anyone else and you'd swear they were dreaming. Not Firby. He's no dreamer.

"One of the troubles with clubs is that they don't think big enough," Firby charges. "They think it's great to be city champ or Island champ but I think you've got to shoot for the top — and the other things will fall into line.

"Right now in Canada we have about 25 coaches who are starting to think the right way, to set their sights a little higher," Firby said. "That's why we did so well in the Commonwealth Games in New Zealand and why we are ranked (men and womes together) about fifth in the world."

Of Firby's experience and success there can be no doubt, and yet this coach has never been timed and has never even swum in a race in which anybody was timed.

In his youth, Firby says he was a strong swimmer "in the old sense of the word" and was a lifeguard in Saskatoon. "I used to swim across the lake and do lifeguardie things like that, but I was never a competitive swimmer."

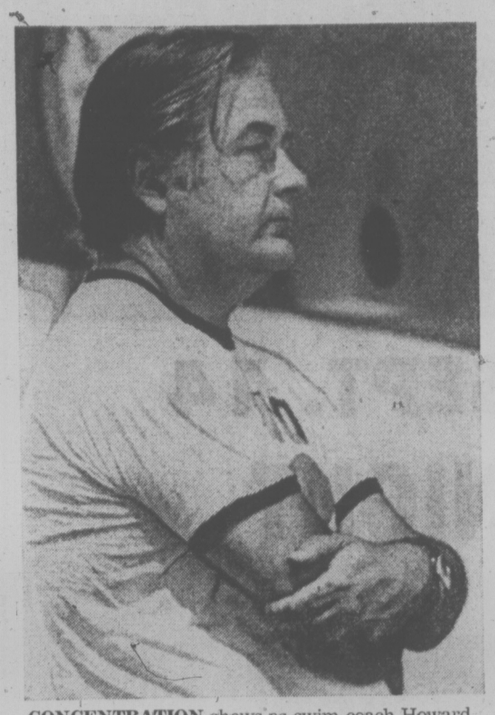

CONCENTRATION shows as swim coach Howard Firby watches youngsters work out at Centennial Pool. (Times photo. by Max Low.)

His start in coaching came 28 years ago and it was a case of a great career having a strange beginning.

While in the forces, Firby got polio when he was 20. He still walks with a cane and his poolside activities are restricted somewhat by a bad leg.

"I started going down to the old YMCA pool in Regina because swimming is good for polio," Firby explained.

"It was 13 yards long and had only three lanes. There was a group of kids there, pretending to train, they didn't know what it was all about, really. And so I started sitting on the side more and more. I had been used to bossing people around in the forces and so I kind of grew into coaching that way."

While attending the Vancouver School of Art, Firby met one of his swimmers from Regina who had joined the Vancouver Amateur Swim Club so he went there with him and was introduced to the late Percy Norman, who was coach.

Norman, who died in 1956, asked Firby to help him with the coaching.

"And so, almost immediately, I became assistant coach in the biggest swim club in the country," he said.

In 1956, Firby broke away and started the Dolphin Club and his swimmers worked out in the old Crystal Pool in English Bay. They now train in the new Vancouver Aquatic Centre.

Firby stayed 11 years with the Dolphins before becoming Canada's first full-time teaching pro at the new Pan-American Games pool in Winnipeg. He spent two years in Winnipeg, where he also lectured in the physical education department at the University of Manitoba and coached the university swim team.

In 1970, Firby returned to Vancouver on the staff of the CASA. His job was to travel the country, lecturing and holding clinics. It was a pilot project and it was so successful that Firby became national technical director for swimming and moved to Ottawa in 1972.

Firby then spent six months at the International Swimming Hall of Fame in Florida, employed mostly as an artist, before going to Toronto with the Swimtech organization, which he and a friend founded.

During his years as an amateur coach, Firby also worked as a commercial artist, which he hopes to do again here. It has helped him greatly in his lecturing and in illustrating his own book.

Now that Firby has returned to the west coast (he found getting around in the ice and snow in the east precarious with his bad leg) he hopes he will "never have to move again, anywhere."

Firby finally allows a tiny smile to creep out when you ask him his age.

"Well, I'm 50 in a couple of weeks, but put down 49 — it doesn't sound quite as bad."

People who meet Howard Firby for the first (or even second or third) time could be a little put off by his manner.

"I'm not your usual run-up-a n d-down-the-side-of-the-pool coach," he explains. "I tend to sit in the stand at meets and people think I am cold and calculated while other coaches are jumping over the railings and tearing up and down."

But Aylward knows Firby and tells of how he can come in when the coach is deeply involved and he can say "Hi Howard" and get no response.

"And then, half-an-hour later, Howard will come over and smile and say 'why hello Al, when did you get here?' "

HAWAII CHARTERS
WE ARE NOW REGISTERING DEPARTURES FROM VICTORIA
ONE-ISLAND OR TWO-ISLAND HOLIDAY
XMAS DEPARTURES STILL AVAILABLE
TRAVELEYDEN
768 FORT 388-4201
"the happy travel shop"

ANGLERS ANCHORAGE MARINA
Brentwood Bay
Foot of Marchants Road
Under New Management
NEW FIBREGLASS BOAT RENTALS
Bait, Fishing Tackle for Sale and Rent
PHONE TODAY FOR RES.
652-3531

Volleyball Clinics Set

Japanese high school volleyball coach Yoshinori Kadouchi will hold clinics for coaches at the University of Victoria gymnasium from 10 a.m. to noon and from 1 p.m. to 3 p.m. Saturday.

Kadouchi recently spent three weeks at the B.C. Volleyball Association camp in Winfield and has been holding clinics in Victoria high schools.

Saturday's clinics are open to any coaches who wish to attend and further details can be obtained from provincial coach Vic Lindal at 387-3608.

Crown Clinched By Summerside

PETAWAWA (CP) — Pat King pitched his fourth consecutive win to assure Summerside of the Canadian Forces softball championship Thursday.

King also hit a home run in the 3-0 game against Ottawa.

In the only other game of the day, Esquimalt defeated Yorkton, 1-0. Wayne Cripps pitched the win.

Cedar Hill Duo Takes Buttons

The Victoria and District Golf Committee's senior buttons changed hands this week when Cedar Hill challengers Ray Harrington and George Ferguson defeated Lou Sargent and Hugh Reid of Gorge Vale, one up, at Glen Meadows.

COME IN AND HANDLE A HONDA
HONDA CAR CENTRE
Honda Handlers Handicap Contest
Starts this Saturday at 10 A.M.
See Page 25

Your battle with the rising cost of fuel will be won or lost in your attic.

The cost of heating fuels is going up. According to the Government, by 1990 they'll be more than double current levels.

And there's not a thing you can do about it. Or is there?

1 You can end-run the price increase. The only way to offset the rising cost of fuel is to use less fuel. And you can keep your house as warm and comfortable on less fuel if you upgrade your insulation to current standards.

2 "But I already have insulation". Yes, your house already has insulation. But is it enough? If your house is brand new, or even still being built, it probably doesn't have enough insulation.

The building codes that builders have to follow were set down in 1965 when fuel cost a lot less than it does now and a fraction of what it's going to cost. Yesterday's insulation standards are going to be very weak protection against tomorrow's cost of fuel.

So you have to recognize the basic fact that your house is probably under-insulated.

3 How much you need and where to put it. We'll deal with the "where" first. Obviously, you can't start tearing down walls to put in more insulation. That's a big order. As we said at the beginning, the real battle is going to be won or lost in your attic, because that's where the greatest heat loss occurs. Heat rises and radiates through the ceiling into the attic.

To stop the heat from getting into the attic, you need at least 6" of insulation. And 8" would be better.

From our studies, that's about double what you have now.

4 Yes, you can do it yourself. Your local building supply dealer has Fiberglas* Home Insulation products that you can install yourself with very little effort. Or, if you prefer, an insulation contractor can do the job for you.

Either way, you're not talking a fortune. Insulation is not expensive material.

5 Insulation is not the only answer. There are some other things you should do to cut down the amount of fuel you use. Make sure your storm windows and doors fit tightly. Caulk cracks and chinks around doors and windows. Change your furnace air filter at least 4 times during the heating season and replace with Fiberglas DUST-STOP* Filters. Install a humidifier. And turn your thermostat down at night or when you're out for the day.

But the most important thing of all is to stop that heat loss through the ceiling, into the attic. And that means at least 6" of insulation.

One last thing to remember. When you decide to add insulation, make sure you get "the real McCoy": glass fibre insulation that's coloured pink and made by Fiberglas Canada Ltd.

*T.M. Reg'd.

FIBERGLAS CANADA LTD
48 ST. CLAIR AVE. W., TORONTO, ONT.

Roads in Bad Shape, Aldermen Agree

Victoria aldermen agree with residents of a Market Street townhouse complex that something must be done about the condition of streets in that area.

Ald. Sam Bawlf says concerned residents have made a "substantial case" for road widening and other improvements before any further housing development is considered.

Ald. Alf Hood agrees the two roads are "in bad shape," and on Mayor Peter Pollen's suggestion, city council Thursday tabled the rezoning bid for two weeks, and instructed the city engineer's department to prepare a report on the situation.

Council was told during a public hearing the proposed 39-unit condominium at Market and Wark would meet the city's 140 per cent parking requirement for such development, with 55 underground parking spaces for the 39 units. The application was submitted by Westerham Estates Ltd. on behalf of St. James Estates.

But, in a brief which aldermen praised for its "comprehensive" approach, residents of the Market Court townhouses opposite the Westerham site said the requirement should be at least 150 per cent.

The brief said with parking allowed on both sides of the street, Market and Wark can handle only one lane of traffic and "serious congestion" occurs when meetings are held at the adjacent Union Centre.

It said the traffic and other problems have increased considerably in recent years, and more development in the Quadra-Hillside area now under way raises the concern that land-use changes "are being made in an ad hoc and spot zoning basis."

The brief suggested the Westerham condominium should have its density reduced from 39 to 25 units.

In other rezoning business, council approved two applications without debate. One authorizes a land-use contract with Rockland Square Holdings Ltd. for a 16-unit townhouse project on Pemberton Road, and the other rezones from apartment to commercial an old residential home at 1162 Fort which will be used as offices by the Norwich Union Life Insurance Society.

Several Rockland-area residents submitted letters welcoming the townhouse proposal and praising the design by architect John di Castri. A recurring theme of the letters was that good modern development would help rejuvenate an aging and somewhat run-down part of Rockland.

The application was also endorsed by the recently formed Rockland Area Association which stressed, however, that its approval was not to be construed as blanket approval for all such projects in the future.

Bawlf said the rezoning for the Fort Street home is conditional upon the Norwich Union company preserving it "in perpetuity" as a heritage home. He said the company had gained a reputation for its efforts to preserve older buildings elsewhere in Canada and in Europe.

Some View Street residents expressed fears that council's approval of commercial zoning for the building would open the way to commercial intrusion of the surrounding residential area, and create parking problems.

UVIC SEAWEED STUDY, HARVEST HOPES HIGH

By KIT COLLINS
Times Staff

Commercial harvesting of red seaweed for products ranging from vaccines to beer is a step closer after completion of an exhaustive three-year study by University of Victoria researchers.

Study of the seaweed found in abudance on the western shores of Georgia Strait will be the basis of forthcoming provincial government legislation on impending commercial harvesting.

Dr. Alan Austin, who headed the team, says the project — financed by federal and provincial governments — has resulted in completion of an inventory of where the seaweed is and in what quantities.

Red seaweed, or Iridaea, is one of more than 500 species of seaweed found in the Pacific Northwest. It and brown seaweed (floating kelp) are the two major forms that yield commercially useful extractives.

Red seaweed, as opposed to kelp, is smaller and found largely underwater, but its more valuable extractives of gums are extensively used in pharmaceutical products and are important in culture media for vaccines, Austin said.

Extractives are also used in homogenized milk, yogurts, whips, spreads, ice cream, beers, wines, pie fillings, dressings, food processing and preserving.

Austin said key consideration should be exploring cultivation and regeneration rather than simply harvesting the seaweed wild until it is exhausted.

"Anything ecological is long-term, especially when no one before us knew much about the biology of red seaweed, how fast it grows, when it repreduces and under what conditions.

Research assistant Robert Adams cautioned the red seaweed will be more difficult to harvest because it doesn't float on the surface like kelp.

The red seaweed, he said, grows at different rates, and at some depths it can be harvested once a year like land crops.

The team initially discovered and studied a 30-mile strip of seaweed between Denman Island and Miracle Beach near Campbell River and in the last year the project has been expanded to potential harvest areas in northern Georgia Strait.

Cowichan Games Open Tonight

DUNCAN — Sports events lasting for the next two weeks begin tonight in Duncan.

Cowichan Games '74 will be officially opened by former lieutenant-governor George Pearkes at 8:30. More than 33 events are on the program.

Before the official opening, a parade will go from Duncan Mall to Pioneer Park.

Few Seek Money Advice

It's tough being a financial counsellor, says Capt. Bill Kearns.

"Nobody want to be counselled on money matters. They think they can handle it by themselves."

Capt. Kearns works in the service conditions department at defence headquarters in Ottawa.

He is in Victoria today as national chairman of Canadian military and affiliated credit unions, holding a two-day annual meeting at The Empress.

Capt. Kearns said most people are convinced the solution to money management is simply to buy now, pay later.

"They reason that prices are going to go up so the more they spend now the more thwy will save. Some of them get into serious difficulties — and then they will listen.

"When things are so tough they need a welfare (emergency) loan, then I have a captive audience. Up to that point, they are not interested in advice on money matters."

Capt. Kearns said the federal government is contributing to the inflation problem by forcing up interest rates through the Bank of Canada.

This policy, designed to cool off borrowing, has had the reverse effect, he said.

"People come to expect that interest rates are going to continue to rise along with everything else so they are rushing in to borrow money at 12 per cent or more."

In Ottawa, a man bought a condominium for $56,000 by putting $16,000 down and taking out a $40,000 mortgage at 12 per cent and paying about $450 a month.

"That's an incredible debt to be saddled with and he was only buying a condominium. High interest rates don't seem to be slowing things down at all."

Capt. Kearns said the only effective way to cool off inflationary pressures would be to give some indications that costs were stablizing. Ottawa should level off its interest rates to give leadership to the financial community.

As long as people were convinced the cost of borrowing is going to go up they will continue to go into debt with the idea they are saving money.

Capt. Kearns said the association meeting today represents 31 military and affiliated credit unions in all provinces but Newfoundland.

Total assets are $147.6 million. Of the 97,221 members, 49,607 are in the armed services.

Capt. Kearns said the association will seek a federal charter from Ottawa so all 31 credit unions wil lbe operating under the same set of rules. Credit unions are chartered by provincial governments and regulations vary in each province.

The two-day meeting will hear a report on efforts to expand information services on credit union facilities for Canadian military personnel in Europe.

Canadian credit unions are not permitted to operate in Germany but servicemen can bank by mail into Canada using money orders.

A full range of financial planning advice, including pensions, is offered through the military credit unions.

Organizer of the annual meeting here is R. M. Lutz, general manager of West Coast Savings Credit Union which has 2,100 servicemen among its 9,742 members.

A welcoming address this morning was delivered by Base Commander Peter Hinton, commanding officer of CFB Esquimalt.

The meeting concludes Saturday.

Spit, Polish For Shine Blitz

It'll take a little elbow grease and a lot of spit and polish, but Saturday University of Victoria students will do their best to shine every pair of shoes tromping around downtown.

Shinerama '74 is the annual one-day blitz to raise money for research on cystic fibrosis, a major cause of death in young children.

Students will be at street corners, service stations and shopping centres waiting for the chance to pounce on unshined shoes.

This year participants hope to raise $2,000 more than the $10,000 raised last year for children afflicted with the disease which causes more deaths than does polio.

Radar Units Purchased

Saanich will buy two more radar units to allow its police force to crack down heavily on speeding drivers.

Council agreed Thursday that $3,500 be taken from the contingencies fund to pay for the new radar traps.

"The purchase of two more radar units is imperative because of the increasing numbers of speeding drivers in our municipality," Mayor Ed Lum said. "We have three now but only one is working. The others are six and ten-years-old. They're not dependable for court proceedings."

LAST OF '74
REINELLS
Next to Red Lion Inn
WORLD of PLEASURE

'Queenie's' Owner Dies

Lewis M. Speller, who raised Queenie the draught horse before she became an attraction at Beacon Hill Park, died Wednesday in hospital of a heart attack.

Speller, 63 of 3901 Carey Road, started Queenie on a bottle when she was two days old and later donated her to the City of Victoria. Queenie is now buried under a memorial plaque in Gary Oak Farmyard, Beacon Hill Park.

Speller retired in 1965 as foreman for the Saanich public works department.

He is survived by two daughters, six grandchildren, his mother, six brothers and a sister.

Funeral service was scheduled for today at McCall Bros. Chapel with interment to follow at Royal Oak Burial Park.

TREE CARE CORNER
Question: Last winter I lost a tall tree in a storm. Is there anything I can do to protect my remaining trees?
Answer: A general practice is to have such trees topped; but first of all an assessment should be made of the following factors. Exposure to wind, crown density, leverage, trunk strength, root anchorage and soil drainage.
"The problem solvers"
479-8525 GREENLEAVES TREE SERVICES LTD. 386-1611

Foreign Politicians Tour Harbor

A group of 35 politicians from NATO countries became seaborne today, making a tour of harbour installations in the Esquimalt-based HMCS Restigouche.

They arrived Thursday evening and will remain on the west coast until Sunday.

While on Vancouver Island, they will tour CFB Esquimalt and visit the Canadian Overseas Telecommunications Corporation site at Lake Cowichan.

They will take in the World's Fair in Spokane Saturday and leave Sunday for a visit of military and defence research facilities at Suffield, Alta.

The visit is part of a cross-Canada tour during which the politicians will visit military installations, industrial complexes and scientific institutions.

In the party are representatives from Canada, Denmark, Belgium, France, West Germany, Italy, Luxembourg, The Netherlands, Norway and Turkey.

Ferry Pulled For Repairs

The Queen of Esquimalt was pulled from Swartz Bay-Tsawwassen service on her last run Thursday with a loose propeller.

The stretched vessel was taken to Burrard Dry Dock in North Vancouver for survey and repairs which could take 36 hours, B.C. Ferries said today.

The reserve ship Queen of Tsawwassen will take over the damaged ferry's runs and full service was expected to resume by tonight between Vancouver Island and the mainland.

HONDA HANDLERS HANDICAP
CONTEST
COME IN AND HANDLE A HONDA
Have you seen or driven the exciting new Honda Civic? We've designed this contest to let you see for yourself why the Honda Civic was chosen "Car of the Year" by Motor Trend Magazine.
They state, "Honda Civic was chosen by an overwhelming majority of our voters. Is bright design and practicality give it the potential to be a world wide people's car . . . Its function and economy make it a masterpiece of its kind."
COME IN AND PROVE IT TO YOURSELF!

Win An Exciting New Sx70 POLAROID CAMERA KIT
Join the fun today!!
10 A.M. to 3 P.M. SATURDAYS
6 to 9 P.M. WEEKDAYS
Test your driving skill! How far can you drive a new Honda Civic on one pint of gas?
Contest Starts Saturday, Sept. 14 at 10 A.M.
THAT'S RIGHT! One pint or about seven cents worth! All you have to do to join the fun is to come down to the Honda Car Centre, at Yates and Quadra, between the hours of 6 p.m. to 9 p.m. weekdays, or 10 a.m. to 3 p.m. Saturdays and request a mileage test drive. Our Honda hostess will accompany you in our specially equipped Honda Civic and record how far you go for seven cents on our prescribed route.
Winners will be announced in the Press. That's all there is to it — so come on in and "Handle a Honda!"
The driver who goes the farthest will win a beautiful new Sx70 Polaroid Camera complete with carrying case and the runner-up a Kodak Instamatic Camera Kit.
Any person over 19 years of age with a valid B.C. Drivers Licence will be allowed to compete.
HONDA car centre
909 YATES at Quadra 386-6707
DEALER LICENCE D8217

Kmart
Gives Satisfaction Always!
DISCOUNT BOMBSHELLS
ON SALE SATURDAY FROM 9 A.M. WHILE QUANTITIES LAST.
TROPICAL PLANTS
2½" assorted tropical plants, large selection to choose from.
SPECIAL DISCOUNT PRICE 3 for 1.00
KODACHROME II
Color Slide Film 36 exposure — processing included.
Limit 6 per adult customer.
SPECIAL DISCOUNT PRICE 4.58 each
MEN'S KNIT SHIRT
Men's long sleeve Knit Shirt. Assorted colours. Small, Med., Large.
SPECIAL DISCOUNT PRICE 5.77 each
SAVEX 10/30 SHELL OIL
Premium Multi Grade for all season performance.
SPECIAL DISCOUNT PRICE 73c quart
LADIES' CARDIGANS
(Save 3.00)
100% Acrylic — long sleeves — raised dot design — your choice V-neck or crew. Colours navy, brown, green and blue with white dot. Small, Med., Large.
SPECIAL DISCOUNT PRICE 5.88 each
CHILDREN'S DENIM JEANS
Children's navy blue, lined denim jeans in sizes 2 to 6x.
SPECIAL DISCOUNT PRICE 2.87 each
From Our Delicatessen
HAM
COOKED and SLICED
Special Discount Price 1.99 lb.
3986 Shelbourne Street
University Heights Shopping Centre

Commune Myths Blasted

They're Not Just Sex-Mad Rebels

OTTAWA (CP) — A popular view of commune dwellers as sex maniacs and rebels against society is scorned by a Canadian Council on Social Development study.

The study report says researchers found nothing to justify notions that commune members are "free loaders, sex and drug maniacs and non-contributing members of society."

While there is some sexual permissiveness in communes, sex does not have the "high priority that many outsiders would like to believe," says the report written by Novia Carter, a council program director.

And commune residents had a "refreshing live-and-let-live philosophy." They did not reject society.

The study of 26 communes in Ontario, Quebec and the Maritme provinces was done over a four-month period recently. The communes included rural and urban goups — some concerned with farming, others with crafts and still others with spiritual growth.

Ms. Carter says that most commune dwellers interviewed came from educated and affluent families.

Most of those interviewed were on good terms with their families. "They do not consider the adoption of communal living as rebellion against their parents."

Though many of their values were different they managed to keep "open lines of communication" with their parents.

"They are not very quick to place judgments on sectors of society that they belive hold values different from their own," Ms. Carter says.

The author says that outsiders appear to have an exaggerated idea about sexual activity in communes.

While there often was a casual attitude toward sex in communes, commune dwellers did not stress sex. There were strong and lasting ties between individuals.

The report says many of commune residents have university degrees and have worked for a couple of years before joining communes. "All individuals voiced the desire to continue learning and appeared highly motivated to do so."

Few considered communal living an experiment, although some suggested they might move on to other groups or other activities later.

Most commune dwellers adapt well, Ms. Carter says. Only one person in the 26 communities visited had received periodic social assistance.

Survival of any particular group was not considered important. Many commune-residents indicated they wanted to learn something definite and then move on to some other group or activity.

Spontaneous Riot Carefully Planned

SEOUL (WP) — Some 4,000 young men staged a carefully orchestrated clash with riot police near the Japanese embassy Thursday as diplomatic bargaining continued between the two nations.

The anti-Japanese protest headbands had been mass-produced, the handmade signs were marked with reference numbers on their reverse sides and a man in a neat blue suit directed the sequence and scale of events as government television crews recorded the action.

When security agents seized a demonstrator who evidently departed from the script, tempers in the crowd flared briefly.

Burly plainclothesmen quickly moved in from the sidelines with hands and elbows flying to quell the unplanned part of the "spontaneous" demonstration.

Nearly every day of the past three weeks South Koreans have taken to the streets in protest against alleged Japanese complicity in the Aug. 15 assassination attempt on President Park Chung Hee.

Park was unhurt but Mrs. Park was killed by the 22-year-old gunman, a Korean resident of Japan.

Due to many centuries of conflict including the 1910 to 1945 Japanese occupation and a pervasive Japanese feeling of superiority, many Koreans harbor bitter emotions against their more affluent neighbors to the east.

TEETH, HAIR STUDY OF BIG GAME SET

PRINCE GEORGE (CP) — The Fish and Wildlife branch is asking hunters to collect the teeth, hair and tongues of some big animals as part of a study of animal habits and populations in the North Central Interior.

Branch research technician Nancy Murray said hunter checking stations will be set up at four or five locations and hunters will be asked to visit these on their way to and from a hunt, whether or not they have game.

She said the teeth and hair samples tell the age and origin of animals, enabling the branch to pinpoint areas which are overhunted.

b.c. briefs

ASHCROFT (CP) — A coroner's jury has recommended only authorized personnel be on board water bombers when they are fighting forest fires. The recommendation came following an inquest into the deaths of three men who died Aug. 2 when a water bomber crashed while fighting a forest fire in the Highland Valley southeast of this community.

★ ★ ★

VANCOUVER — Shopcraft workers of British Columbia Railway at Squamish walked off the job Thursday afternoon to hold a study session over union raiding. Workers in Prince George are expected to do the same today. Spokesmen said the unions are upset over raiding tactics by the Independent Canadian Union of Transportation Employees (CUTE), and are holding the sessions to decide what to do about the situation.

★ ★ ★

VANCOUVER (CP) — Baggage claims are being introduced at Vancouver International Airport in an attempt to reduce theft, and accidental luggage switches. A joint announcement Thursday by Air Canada, CP Air and Pacific Western Airlines says, effective Sunday, domestic passengers arriving at the terminal will be required to give baggage claim stubs to security officers for comparison to stubs attached to luggage.

★ ★ ★

VANCOUVER (CP) — Simon Fraser University enrolment is nearly 7,000 full-time students, an increase of 11 per cent over last September.

PROTEST PEACEFUL, VOWS CHIEF BASIL

VANCOUVER (CP) — Chief Ken Basil of the Bonaparte reserve said Thursday an Indian caravan to Ottawa which is to leave here Saturday will be peaceful. Chief Basil said members of the caravan would not be armed but said members would stand for no "harrassment by the police." "We will use any means to protect our people on the way to see that they have a safe journey," the chief said. He expects the caravan to grow to 15,000 Indians by the time it reaches Ottawa.

READY TO JUMP, local militia member, 2nd. Lieut. Katherine Wilkins, 19, of 3375 Quadra, left, gets her gear checked by a fellow student during a three-week parachute training course in Edmonton. A member of the 5th. B.C. Field Battery, Royal Canadian Artillery, she is one of six women on the course.

Ulster Wives Unite

BELFAST (UPI) — Their men fight on opposite sides of the bloody civil war in Northern Ireland, but Roman Catholic and Protestant women today joined forces to fight for militants jailed in the Maze prison.

"Differences of religion have been forgotten. Our love for our men is our common bond," said Louise Spence.

Her husband Gusty Spence, a leader of the Protestant militant Ulster Volunteer Force, is serving a 20-year sentence for the murder of a Catholic in 1966.

Marie Drumm, vice-president of the provisional Sinn Fein, the political arm of the Catholic Irish Republican Army, said it was "the first time Catholics and Protestants have made common cause against the British administration.

"And I promise it won't be the last," she said.

The Belfast women stormed British troops outside the prison Thursday. Militant demonstrators from both communities joined forces and set up roadblocks tying up traffic in downtown Belfast for hours.

British troops reported rioting in many parts of the city.

Leaders of the protests said the demonstrations would continue until prison authorities remedied Maze prisoners' demands for better food and conditions.

A-Waste Tab: $3 Billion

WASHINGTON (UPI) — The U.S. Atomic Energy Commission estimates it will cost $2.5 billion to $3 billion to deal with radioactive wastes from nuclear power plants for the rest of the century.

Frank Pittman, director of waste management for the AEC, said the expense will be borne ultimately by the consumer. But, it will be an insignificant addition to a person's electric bill, he added.

The commission Thursday outlined three likely approaches for storing the nuclear wastes above ground, and three potential storage sites at AEC facilities in Nevada, Idaho and Hanford, Wash.

Surface storage plants will be used for 20 or 30 years until permanent disposal methods are perfected, probably in underground rock or salt formations, Pitmann said.

Initial storage facility will probably cost $40 million to $60 million, he said.

The three most likely approaches to storing the radioactive wastes are in a water-filled and water-cooled vault, an air-cooled vault or in individually sealed easks 8 feet in diameter and 14 feet tall.

In the water-cooled vault design, the AEC estimates that all of the solidified, high-radioactive waste to be generated by the commercial nuclear power industry by 2000 could be stored in modules taking up less than 10 acres of land.

The AEC detailed the possible approaches in a preliminary environmental impact statement issued for public comment.

The commission will hold a public hearing on the matter Nov. 12, then issue a final statement and decide early next year on a specific storage technique and site.

MORE BONES DISCOVERED

ISSAQUAH, Wash. (AP) — Investigators say the skeletal remains of a third person found near here are not sufficient to make any kind of identification.

King county Police Capt. J. N. Mackie said the bones have been turned over to a University of Washington anthropologist.

Searchers are now looking for a jawbone or skull that would make identification of the third person possible.

The remains of two young women missing since July from nearby Lake Sammamish State Park were found scattered on the wooded hillside near here.

Welcome Back . . .

Cubs, Scouts, Venturers, and Rovers!

Welcome back to an active, fun-filled Fall season of scouting activities

Congratulations to the 3200 scouts who attended the International Jamboree held in Sooke this summer. It is common knowledge that everyone had a terrific camp.

Welcome Newcomers Joining the world wide Boy Scout Movement introduces you to a fascinating world of friendship, fun, and education. Right from a young boy to manhood you can benefit from this active and energetic organization: CUBS, for boys aged 8—10 years; SCOUTS for boys aged 11—14 years; VENTURERS for youths aged 14—17 years; ROVERS for young men aged 17—22 years.

AND SOON IN THE LOWER MAINLAND there will be a new and exciting introduction to scouting created especially for the younger boys aged 5—7 years, called the "BEAVERS".

Woodward's is your official "Boy Scout" headquarters For all your Scouting needs

Woodward's

PETER POLLEN USED CARS

MONEY BACK GUARANTEE

Need we say more!

'73 Pinto Squire Station Wagon
4-speed, radio, roof rack. $3395

'72 Pontiac Catalina 4-Door Hardtop
Only 20,000 miles. $3395

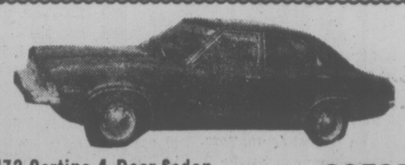

'72 Cortina 4-Door Sedan
Automatic, radio. $2595

'71 Toyota Corona Mark II
2-Door Hardtop. Radio, 4-speed, 28,000 miles. $2495

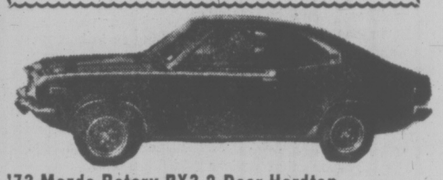

'73 Mazda Rotary RX3 2-Door Hardtop
4-speed, radio. $2895

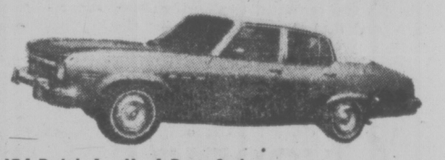

'74 Buick Apollo 4-Door Sedan
Blue with vinyl top, 350 8-cylinder, power steering, power brakes, radio. $4095

'73 Ford 4-Door Custom Sedan
V-8, automatic, radio. $2495

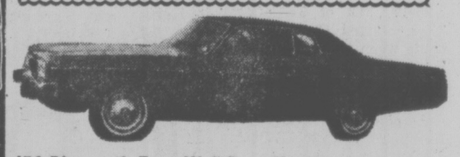

'73 Plymouth Fury III 2-Door Hardtop
Only 12,000 miles. $3495

'73 Ford Courier Pick-Up
Automatic transmission, radio. $2995

'73 Toyota Corona 4-Door Sedan
Automatic, radio. $2995

'71 Oldsmobile '442' 2-Door Hardtop
High performance engine, fully deluxe, radio, radial tires. $3495

'74 Datsun 610 2-Door Hardtop
Blue, Michelin whitewall tires, mag wheels, 4-speed, radio, tape deck. Only 9,000 miles. $3795

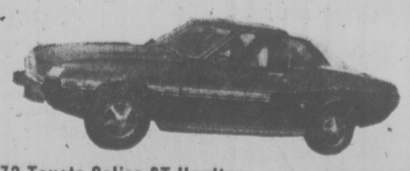

'72 Toyota Celica ST Hardtop
Radio. $2895

Open Nights 'til 9 P.M.

PETER POLLEN FORD

YATES at COOK 384-1144

(Dealer Licence D6830)

Snoopy Granny Packs A Pistol

SAN PEDRO, Calif. (Reuter) — Criminals in this Los Angeles suburb know better than to meddle with Lillian Roark, one of the state's veteran private detectives.

The 85-year-old woman, barely five feet tall, has one .38-calibre revolver strapped to her waist under her coat when she is on patrol and keeps a second gun by her feet on the floor of her car.

She got into the "private eye" business, tracing down unfaithful spouses and looking for missing people, when she married John Roark in 1931. He already owned the business.

Her husband died in 1947 and she decided to keep the agency. At that time she employed 25 people, and was making $2,000 a week.

Today her grandson Robert Graham and three other employees help her run the agency which mostly deals with patrolling homes and offices.

She sat at the telephone in the whiteboard house which she bought with money she earned from one of her cases and discussed clients' problems.

"Retire?" she scoffed. "The life is too exciting. I enjoy the accomplishment of doing something. I guess I will stop when I can't do it any more."

One of Mrs. Roar's main jobs when her husband was alive was sitting in bars checking on adulterous couples and shadowing them by car to their place of assignation.

Texas-born, she said, she learned to handle guns as a child. She had used her gun on a number of occasions, keeping it trained on thieves her husband found in buildings until he could call police.

She said she fired the gun many times but never hit anyone.

Only once was she assaulted, overpowered and robbed. That was when two muggers snatched her purse four years ago.

"They came up on me from behind," she said. "Otherwise I would have pulled my gun on them."

Two men she surprised siphoning gasoline from her car did not fare so well. One of them hit her and knocked her down, but she got up, pulled her pistol and held them until help arrived.

DOG EAT DOG? It may be a dog-eat-dog world, but unfortunately for Daniel the spaniel it's only dog meet dog because 11-year-old Brenda Primeau of Grande Prairie, Alberta, is doing all the eating of her hot dog at a fall picnic in the Peace River area township.

READ the Directions

TORONTO (CP) — Household appliances that break down at inconvenient times are aggravating but major appliance manufacturers say many service calls are unnecessary.

In a recent bulletin issued by the industry, manufacturers offer some advice for maintenance of appliances.

The first and foremost tip: Read the manual.

Often the only problem is a blown fuse or a tripped circuit-breaker — something that can be remedied easily without the trouble and expense of a repairman's visit.

The manufacturers suggest that the service manual be attached to the appliance for handy reference when something goes wrong.

Home ranges often cause trouble simply because the clock timers are left at the wrong setting. A spokesman for Moffat, a major manufacturer, says a quick check of fuses and the clock setting before calling a repairman may save a service bill.

Refrigerators usually need little attention but a careful watch for ice buildup and an occasional wash with baking soda and warm water will help keep them operating smoothly and smelling clean.

The manufacturers recommend that dust and lint be removed from condenser coils every few months to keep them at top efficiency.

If the refrigerator stops, check the fuses and electrical connections and ensure the temperature control is turned on.

If water is dripping on the floor, check that the defrost pan is in the proper position.

Dishwashers should be loaded properly for maximum efficiency.

Smaller dishes should be stacked closest to the water jet to ensure that the cleaning action isn't blocked.

If dishes aren't getting clean, vary the amount of detergent or experiment with different brands.

The makers also warn against cleaning wooden bowls or utensils in dishwashers as they may warp or crack.

Old family china also should not go into the washer, as it may harm the glaze.

Newer china, of course, won't be harmed, but sterling silver may become pitted and plastic dishes should be checked for dishwasher-safe guarantees.

If the dishwasher won't start, check that the latch is engaged properly and go over fuses, circuit-breakers and electrical connections.

Most modern appliances are relatively maintenance-free but some attention and a little common sense may save time and money.

Victoria Times
THIRD SECTION
family

CAVEAT EMPTOR

'His and Hers' Steak Cut for More Profit

By LYNNE GORDON

In these days of inflation and escalating food costs, consumers are especially vulnerable to fly-by-night operators who want to fill their freezers and empty their pocketbooks. But WATCH OUT! Even day-by-day meat buying represents a hazard.

For instance, in the meat department alone, you can fall for all kinds of shady dealings. Most stores don't label cuts with the part of the animal's body. Instead, the butcher confronts you with a mind-boggling array of labels. You can probably save a dollar a pound right now, if you know how to win the battle of wits with your butcher.

Have you heard of fancy names like "breakfast" steak, "his and hers" steak, New York cut, California Cut? Not only are you paying more per pound, in some cases, for the same cut, differently packaged and labeled, but in many cases the cooking procedure would be different.

A spokesman for the Canadian Cattleman's Association says the government should limit the number of names allowed; there should be a standardized procedure for labeling and all cuts should have the anatomical name marked. Supermarkets and butcher stores should display beef charts to help the consumer choose the right cut for the purpose, describe what part of the animal the cut comes from, and how it should be prepared.

Also look out for the shady beef hucksters who advertise a side of beef, Grade 'A', at an unbelievably low price. Once you get in the store, you'll probably find that it was not just Grade 'A', but A-4, which means it's overly fat and not the choice cut you assumed. Once you're in the store, the butcher wil ltry to switch you to a higher priced cut of beef . . . Grade 'A'-1 or Grade 'A'-2. If you come across such a butcher, run!

Meat Grades Outlined On Page 28

It's quite likely there are some other shady practices he'll indulge in. For instance, when you buy a side of beef, make it your business to stay until you are sure it's your side of beef being cut up for you. Make certain you are getting all the cuts due; that he's not claiming a few choice bits for himself.

Before signing any contract with these sellers, it's also important to find out if all costs are included in the "bargain" price. Make sure there are no hidden charges for wrapping, cutting or other "services" which increase the basic price of the beef. And be sure that you can use all cuts of meat from the side you get, or there will be a great deal of waste. Make sure the supplier has the equipment to "blast freeze" your purchase since the average home freezer is only capable of freezing a maximum of 50 pounds every 24 hours.

Some shady freezer and food plan operators are going bankrupt, especially since freezers are hard to get right now. The danger in most of the food and freezer plans is that you are being quoted one price for the entire deal, and you don't get a chance to see the final bill and breakdown until it's too late. As a result you can end up paying a highly inflated price for the freezer and you may be paying more for the food than you would if you were buying at the corner store every day.

If you can ever figure out the complicated billing system, you might also find out that you've been socked for a variety of hidden charges, which up your bill considerably. These "extra costs" include finance charges, storage and delivery charges, advertising, etc. And, when you finally get the food, it may be of inferior quality or unknown brands.

All too often, these companies are in business to sell a few freezers, make a few bucks and then go out of business leaving you holding the freezer and the contract which has been peddled to a finance company.

If any freezer food plan is going to work for you, check all deals carefully, make sure you really want the freezer. Know the cuts and grades of beef you are to get and the quality of the freezer. Don't sign any contract until all costs are written down plainly for you to see, including all extra charges. Don't panic into signing under pressure. Take time to comparison shop . . . and remember, a freezer food plan is more of a convenience than a money saver.

FDA RECALLS NAIL KITS

WASHINGTON (AP)— The U.S. Food and Drug Administration (FDA) says it is moving quickly to clear store shelves of a fingernail preparation responsible for a rising number of consumer injuries.

Usually packaged with a bottle of liquid and another bottle of powder, the fingernail kits are designed to make fingernails look longer.

The FDA said the preparation may cause severe allergic reactions to skin tissue, with acute inflammation and lesions often accompanied by burning and itching.

Seizure actions were filed in federal courts, in Texas, Michigan and Indiana last month against C. E. B. Products Inc. of Chicago and its product "Long Nails."

Recalls have begun for "Smartee Instant Nails" by Cameo Cosmetics, "Nail Liquid" by Viva Ltd. and "Maji-Nail" by Majo-Nail Inc.

Migraine Drug Seen for Use By Christmas

OTTAWA (CP) — A drug to combat migraine headaches is to be commercially available by Christmas, says a neurologist who has been testing it for five years.

Dr. Robert Nelson of the Ottawa General Hospital said Mondy he has tested BC-105 on more than 200 patients with great success.

At least two-thirds of them, Nelson said, experienced a marked reduction in the number of headaches and in some cases even a total disappearance of attacks.

"It is a preventive rather than a pain-reliever drug," he said.

A classical migraine headache begins with spots, wavy lines or flashing lights in front of the eyes. After 20 minutes the symptoms are replaced by a pounding headache, usually on one side of the head. It can last 12 to 24 hours or longer.

BC-105, developed in Switzerland, will be known commercially as Sandomigran.

Two side effects have been observed in some patients, Nelson said. "Some tend to get drowsy while taking just a small dose of the medication . . . and still others have a tendency to gain weight." The medicine must be taken daily.

Sawyer Sewing Centres
CLOSED MONDAYS
Commencing Sept. 23
840 FORT ST.

Sprout Cheap, Healthful

TORONTO (CP) — Tom Lau, one of the top five bean sprout growers in Toronto's burgeoning Chinatown, chuckles when he hears that the majority of Chinese food eaters cannot identify the kind of vegetable they're eating when they dig into a plate of chow mein.

It's bean sprouts, which Mr. Lau describes as the cheapest and most delicately flavored vegetable in the world.

Although they have little in the way of fat or protein, they contain vitamins and they fill a plate nicely. In fact, bean sprouts are 90 per cent water, which probably accounts for the questionable cliche about being hungry an hour after eating Chinese food.

Mr. Lau, president of the Wing Sing Bean Sprout Co. and supplier of the Golden Crown Jumbo Mung Bean Sprout to many of Toronto's finest Chinese restaurants, said sprout farming is relatively simple but the profit is marginal.

It takes place in the basement of the company's premises in downtown Toronto. The growing cycle is about 72 hours from bean to mature sprout and the harvests can be planned for any day of the week. An expert can time the crop to within 15 minutes of the dinner hour.

Golden Crown Mungs are imported from Oklahoma and cost Mr. Lau about $36.35 for a 100-pound bag. This produces up to five times the weight in sprouts and these, said a local distributor, wholesale for between 15 and 17 cents a pound.

Middlemen can sometimes push the price up to 35 cents a pound, but the producer does not share the extra profit. Mr. Lau said he makes only 41 cents a pound on his produce in the highly competitive market, just enough to pay for gas, water, overhead and the salaries of six employees.

Mr. Lau does not cultivate Golden Crowns exclusively. He has a few vats of cheaper varieties from Peru and Thailand for the low-priced markets and he said some restaurants with fine reputations sometimes mix the lesser varieties with the best to keep costs down.

A first-rate dish of bean sprouts is, first of all, uniform. Each sprout is about 1½ inches long, plump in the middle and tapering toward each end. It is soft and crunchy.

The seed stock, about half the size of a pea, and twice as hard, is inedible when picked.

Mr. Lau dumps 10 pounds of beans in an earthenware vat and hides them from any source of light. The only other ingredient is water, which is changed five or six times a day during the sprout growing cycle.

Temperature is maintained in the basement at between 60 and 70 degrees. Each bean produces only one sprout and is discarded after harvesting. The weight gain is nothing but water.

RECREATION CHOICE WIDE

Classes in yoga, gymnastics, volleyball, Scottish country dancing and other activities will be offered this fall by Sidney Recreation Commission.

Registration at Sanscha Hall will be today from 2 to 4 p.m. and 7:30 to 9 p.m. Fees range from $2 to $10.

Volunteers willing to help with programs are asked to call the office at 656-4914 Monday to Thursday between 10 a.m. and noon.

LET YOUR CHILD "EXPLORE" THIS FALL AT THE "Y"
Programs start week of September 23
REGISTER NOW
EXPLORING GYM — This new fun program will provide an exciting challenge to boys and girls from 6-11.
CREATIVE ARTS — Imaginative program utilizing each child's individual creative ability in crafts, music and drama.
ACROBATICS — Boys and girls from 8-14 participate in a program of trampoline, trampolette and mat work.
For details of these and many other youth programs
PHONE 386-7511
VICTORIA YM-YWCA 880 COURTNEY STREET

FUTURE RESTAURANT FARE DIET OF RAW EUPHEMISM?

SAN FRANCISCO (UPI) — Dining out in 1984 may be a coszy, sensuous experience some new terms may also be invented to make the customer relax and give the waiter some status.

A patron in the eateries of the future will be known as a "host away from home" and "table counsellors" will take the orders, predicts U.S. National Restaurant Association president Henry Bolling.

Bolling told delegates to the Western National Restaurant Convention that current architectural trends are moving away from building private homes with separate dining rooms.

In the 10 years, he said, about one-half of all North American meals will be eaten outside the home, compared with current agriculture department statistics showing that one-third of all meals are eaten out.

The trend toward "do-it-yourself" activities in restaurants will be spread from the currently popular self-service salad bar to "mix-your-own drinks," "cook-your-own steaks" and "make-your-own pizza," Bolling said.

"In this environment, the restaurant will become a hospitality center."

The restaurateur, who operates cafeterias in Chicago, pointed to a trend toward "sensuousness" as furthering the do-it-yourself trend.

"I am not suggesting that anyone start an X-rated restaurant," he said. "What is involved is that people are placing greater emphasis on the total sensory experience — touching, feeling and smelling.

Bolling predicted diners will be attracted to ethnic restaurants for their nights on the town.

"The change to be enjoyed from a visit to an ethic restaurant could be compared to the kind of change you enjoy with travel," he said.

Bolling expressed some fear about government encroachment on the restaurant business in the way nutritional labeling, possible national kitchen cleanliness standards, and "talk of licensing and certification of food service operators by the food and drug administration."

In addition he noted there is a move "in some parts of the country" to prohibit smoking or establish no-smoking areas in restaurants.

Bolling also noted a recent unsuccessful attempt in San Francisco to force restaurants to indicate which items on their menu had been frozen.

Montague BRIDGMAN Ltd.
China Crystal Gifts
811 Government St 383-0821

QUALITY-CUSTOM MADE
PICTURE FRAMES
384-1511
Beacon Gifts — 249 Cook

IRISH LINEN STORES LTD.
CLOSING
on
SATURDAY, SEPTEMBER 14
Open Again
MONDAY, SEPTEMBER 30
9 a.m.

The Root Cellar
CHARGEX
presents
"Farewell to Summer Sale"
WATERBEDS AT LOW, LOW PRICES
FINE COTTON Indian Halter Tops Reg. to 6.95 ONLY 3.95
Many, Many Styles Cotton Blouses and Dresses 10% Off Regular Low Prices
EMBROIDERED Cotton Pants Reg. 13.95 NOW ONLY 10.95 Limited Supply
Kama Sutra Oils, soap and powders. NOW 10% OFF
Beautiful Jewellery
Copper Bracelets Reg. to 5.95 NOW ONLY 3.95 and 4.95
Beaded Earrings Reg. 2.95 NOW 2.25
Morrocan Hand-Made Leather Wallets Reg. 6.95 NOW ONLY 4.95
MEXICAN Copper Lamps Small 4.98 Large 6.98
STERLING SILVER RINGS Reg. to 12.95 NOW ONLY 4.95 to 6.95
Fine Morrocan Beads in BRACELET and CHOKER SETS Only 4.95
Plus many, many other fine gift items at low, low prices including fine wood carvings and beautiful brasswork from India.
1175 Douglas 383-7522
Across from Eaton's on Douglas
"Drop Down and Look Around — We're In the Commerce Mall"

Alvarez-Welch Medical Report

By Dr. WALTER ALVAREZ

Today it is known that in some cases a severe high blood pressure is associated with a plugging up of an artery running to the kidney. In such a case, the opening up of this artery can lower the blood pressure, and give back normal functioning to a kidney that otherwise would have to be removed.

According to Drs. Leonard Zinman and John Libertino of the Lahey Clinic in Boston, a patient with a blocked renal (kidney) artery can be helped either by shunting the blood around the obstruction in the artery through a transplanted section of vein taken from the leg and grafted into place; or by reaming out the fatty deposits that have built up on the inside wall of the artery — much like removing rust from the inside of a pipe.

The doctors say they have been able to give relief to a number of patients with these methods.

SOME SUGGESTIONS

Professor N. M. Kaplan, of Dallas, Texas, recently said that anyone with high blood pressure can be helped to lower his pressure by cutting down the amount of salt in his diet to a teaspoonful, by reducing his overweight, and by exercising every day. Interestingly, he says that the person should avoid "static, or isometric" exercise. Walking or swimming is all right. There are also a number of anti-hypertensive drugs that can work well to reduce blood pressure.

Many years ago at the Mayo Clinic, my good friend Dr. E. V. Allen found that if, when a teen-ager put his hand into a bowl of ice water, his blood pressure shot up, he would probably in later life get a high blood pressure.

NO CURE

In the journal "Cancer News," I read that, after more thorough study of 190 persons whose cancers were allegedly controlled or cured by Laetrile (a drug which authorities do not accept as a cancer cure), the experts at the California Health Department reported that they had found no sign of any ability of the drug to cure.

A San Francisco expert on tumors reported that of 38 cancer patients who had received the drug, 36 are now dead, and the other two are receiving other drugs. Hence in California it is illegal to prescribe Laetrile.

The journal, "Cancer News," is published at 219 E. 42nd St., New York, N.Y. 10017.

FOR DIABETICS

One of the common eye troubles in the U.S. is due to damage done by diabetes to the blood vessels in the eyes; the condition is called diabetic retinopathy (the retina is the seeing part of the eye, and "pathy" means disease.

Now I read that experts at the University of California at Los Angeles are helping some of these eye-injured people with a xenon art or argon laser — instruments which perform a treatment called photocoagulation. The technique is still experimental, and will only be used on one eye of the patient threatened with diabetic blindness, unfil the experts are sure that the technic will not cause any bad side-effects.

In the procedure, powerful light rays are directed into the eye and focused onto a tiny spot on the retina. The light produces heat which seals off the abnormal blood vessels. The advantage of this technic is that no bleeding occurs and scar tissue does not form. It is a painless procedure and often can be carried out as an outpatient procedure.

Another hopeful bit of news for diabetics is that research is going ahead in the area of pancreatic cell transplantation. The pancreas is a big gland back of the stomach where beta cells (which make insulin) are found.

FRAMECRAFT INDUSTRIES

Manufacturers of fine Picture Frames

3460 TILLICUM
Burnside Shopping Centre

Phone 388-5311

OPENING SEPT. 16

Victor Peppar, owner/operator, formerly needlepoint specialist with Little Gallery.

SECRETARY NEEDED IMMEDIATELY!

Position requires experienced in mortgaging, shorthand and some real estate. Excellent working conditions.

Apply in own handwriting to Victoria Press, Box 618.

ZUCCHINI PANCAKES

Cheese Sauce:

¼ cup butter
¼ cup flour
½ teaspoon salt
⅛ teaspoon pepper
⅛ teaspoon paprika
½ teaspoon dry mustard
2 cups milk
1 cup grated cheddar cheese

Melt butter. Blend in flour and seasonings. Gradually stir in milk. Stir and cook until thick. Stir in cheese until melted. Makes 4 cups.

Pancakes:

3 beaten eggs
½ cup flour
1-3 cup grated parmesan cheese
2 teaspoons chopped fresh chives
2 teaspoons chopped fresh parsley
½ teaspoon salt
⅛ teaspoon pepper
1 teaspoon Worchestershire sauce
4 cups grated unpeeled zucchini squash (about 1 pound)

Combine ingredients and blend well. Drop ¼ cup amounts onto greased frypan. Spread out slightly. Cook 4 minutes each side on high heat. Remove and keep warm. Makes 12. 6 servings. Serve with sauce.

B.C. Jail Humanized By Co-Ed Approach

PRINCE GEORGE (CP) — Jail-house romances at the Prince George Regional Correstional Centre have kept prison barbers and beauty shops busy.

The centre has developed a new atmosphere since it started to house both men and women in April.

"The females have a good affect on the male inmates," said Arno Brenner, senior correctional officer. "The guys are getting more haircuts and shaves and their clothes are cleaner. Their general conduct has improved.

Female prisoners say one major benefit is the lack of tension.

"It's unbelievable," said one woman. "You no longer have the tension that you had in an all-broad jail."

Both sexes wish more hours could be spent in mixed company.

"We hardly get to see them," said one male, "but I guess it's because there aren't very many of them in here yet. But it's better than looking at sour pusses and pin-ups."

The change was an attempt to break the artificial environment that surrounds prisons, said Mr. Brenner.

"We were snickered at by the rest of the institutions in the province when we introduced the program. They kept asking us who was going to perform the first marriage and when was the first baby going to be born, but I think the program has proven itself," said deputy warden Barry Rafuse.

He said a new type of leader has emerged, with a well-educated man who is successful with women replacing the old tough guy.

Brenner said the changeover has presented no problems. "We have run into guys and girls holding hands and the occasional kiss has been stolen, but as long as we put a damper on this, things will stay in control."

"We go to the library together and we have our exercise program together," said one woman. "We also go to church and to shows, but the guys sit on one side and the girls on the other. I guess that's because of a lack of supervisory staff."

A four-month male prisoner said:

"It's great. It's 100-per-cent better. The only problem is you can't swear as much as before, but it does add atmosphere to the place. It certainly is better than working with a bunch of guys every day in the shops."

PAMPHLET CONTAINS BEEF BUYING HINTS

Tomato Style Beef, Country Pot Roast . . . hearty beef dishes featuring B.C. beef. These are just two of the recipes contained in the latest B.C. Food Information recipe series — "B.C. Tender Beef." This recipe leaflet will be available at your favourite food store near the end of September.

"B.C. Tender Beef" provides helpful hints for shopping and preparation of B.C. beef. Suggestions such as: buying meat on the basis of cost per serving — boneless meat will yield more servings per pound than meat with the bone in: less tender beef cuts can be flavourful and tender, with a little more care and attention — pot roasting, braising, stewing, stir-frying.

Since 1972, the Canadian Beef Industry has operated under a new grading system based on quality of meat and quantity (or meat yield). B.C. beef is graded on three factors — maturity, quality and meat yield.

Age of the animal determines the quality of the beef — the older the animal, the less likely the carcass will produce tender cuts of beef. Quality is based on factors as colour, texture and firmness of fat and lean.

The most important aspect of the new grading system is meat yield. The fat covering the 11th and 12th ribs indicates the proportion of lean meat in the carcass and the yield of saleable beef.

Canadian beef, including B.C. beef, is graded into five categories:

Canada Grade A — The highest quality beef from youthful beef — lean meat which is bright red, firm and fine grained with a slight degree of marbling and firm whitish fat. It is then subdivided (as is each grade) into four levels — A-1, A-2, A-3, and A-4, depending on fat. A-1 has the least fat, while A-4 has the most. Canada Grade A accounts for 70 per cent of all beef produced.

Canada Grade B — The lower quality beef from younger animals with medium dark in colour, moderately firm and slightly course, with no minimum marbling. Fat colour is white to a yellowish tinge. Fat cover determines whether it is B-1, B-2, B-3, or B-4. Canada Grade B accounts for 4% of all beef graded.

Canada Grade C — Usually processed or sold to the butcher trade, this beef is from intermediate aged animals or youthful animals not meeting quality Canada Grade A or B standards.

Canada Grade D — This grade accounts for 20 per cent of all beef grades. The beef from mature cows is usually processed into hamburgers and canned meats.

Canada Grade E — The lowest grade of beef is from mature bulls and is processed. This beef accounts for 1.5 per cent of beef graded.

All ribbon branding is applied under supervision of an Agriculture Canada grader at the point of slaughter.

dear abby

Hang In, Tiger

DEAR ABBY: I am 74, retired, in fairly good health and I keep active and useful. I lost my wife 14 months ago, after 52 years of a nearly perfect marriage. Naturally, I'm lonesome.

I don't impose on my children for company. They're married and have their own families and friends, so I make myself scarce.

An elderly lady lives near me. She lost her mate four years ago and we seem to hit it off real well. I asked my children what they thought about my marrying her, and they all voted it down saying: "What for, Pa? You'd be foolish to marry again at your age. If you're lonesome, ask her to live with you. You don't have to MARRY her." (How do you like that from children who were raised to be respectable?)

That's not my style, Abby. I wouldn't insult the little lady by suggesting such a thing. Besides, I'd be ashamed before my grandchildren.

Do you think I'd be foolish to marry again at my age? And what are my children thinking of? — Old Timer.

DEAR OLD TIMER: I think you'd be foolish NOT to marry again if that's what you want. And as for what your children are thinking of — I don't know, but I'll wager it has something to do with money. Hang in there, Tiger.

CONFIDENTIAL TO "Arguing Endlessly": You can end the endless argument about religion with a brilliant quote by Bradford Leavitt: "If your religion makes you kinder than I, your religion is better than mine."

DEAR ABBY: I hope you'll put this in your column for those nice people who are guilty, but are not aware of it.

Two months ago I had a breast removed, also the lymph glands under my arm. (Cancer.) I am doing fine, and I look fine, so I started to go to my club meetings and to church.

Just about every other person I meet is so happy to see me up and around again that they slap or grip my sore arm. I'm sure they don't realize how painful this is because they don't connect my operation with my arm.

They are dear people, and I wouldn't hurt then for the world, but, Abby, my arm is still swolen, has fever in it, and when it's gripped it hurts like mad. It's getting so I hate to go anywhere because I'm afraid of this painful greeting I'm sure to get.

Maybe some of those nice but slap-happy people will read this and take note.— Aching Arm.

DEAR ACHING: Consider it done.

DEAR ABBY: Now this can be told. Ever since that letter appeared in your column about the woman who made a casserole with cat food tuna, I've been wanting to confess to my family that they have eaten quite a lot of cat food without knowing it.

The first time it was an accident. We have two cats and I absentmindedly used the cat tuna in a tuna fish salad I was making for my family.

They all remarked on how good it was, and nobody got sick, so I've continued to use it whenever my budget is tight.—Penny Pincher.

DEAR ABBY: A reader signed "Angry" asks: "Do I have a right to complain?"

Her question caused me to recall what the late William Ernest Hocking wrote in his Types of Philosophy:

"Anyone can complain, but to see precisely what is wrong is a gift; accurate diagnosis comes from a unique power of vision and indicates the likelihood of an equally unique capacity to remedy the fault."

Abby, you have both! — Arthur H. Prince.

DEAR MR. PRINCE: I liked the quote, but jeepers, what an extravagant compliment! Isn't there enough inflation in the world without adding another swelled head?

YOUR HOROSCOPE

ARIES (March 21-April 19): Practical matters dominate. A daydream could be concluded. You see situation for what it is, not necessarily for what you wish it could be. Another Aries — and a Libran — figure prominently. Work conditions improve as "loudmouth" leaves the scenes.

TAURUS (April 20-May 20): Good lunar aspect coincides now with emotional reactions and responses. Quick changes occur. Children and members of opposite sex are featured. You get to heart of matters. You get direct answers. You find who are your friends and otherwise. Lovers' quarrel is of short duration.

GEMINI (May 21-June 20): Accent is on property, home, how you relate to authority figure. Aquarius, Leo persons could figure prominently. You collect money for past deed. You gain rewards also for current outlines, concepts and formats.

CANCER (June 21-July 22): A relative who talks fast wants you to change your mind on basic issue. Stick to principles. Maintain sense of humor. What seems a crisis is merely a temporary wind. Know it and be grown-up about it. A Gemini friend talks about nervous condition.

LEO (July 23-Aug. 22): Accent is on payments, collection, ability to use material at hand. You find that you can be more practical than suspected. You feel stronger and you get meaningful compliment from one you adore. And who could ask for anything more!

VIRGO (Aug. 23-Sept. 22): Lunar cycle encourages new starts in new directions. Key now is to be an innovator. Take a chance on individuality, on your own unique abilities. Be ready for change of scenery. And also be prepared for surprising request from loved one. You're going to be happier!

LIBRA (Sept. 23-Oct. 22): What happens could be obscured, hidden, camouflaged. Check closed-door meeting. You may be directly involved without being aware of it. Family situation is emphasized. A question of remodeling — and budget — arises.

SCORPIO (Oct. 23-Nov. 21): Obtain hint from Libra message. See beyond surface indications. The truth is available but you must dig for it. Pisces, Virgo persons figure prominently. Accent is on friendship, romance, income derived from professional efforts.

SAGITTARIUS (Nov. 22-Dec. 21): Business matters dominate. You handle added responsibility — promotion is due. In personal area, it is a matter of all or nothing. There are no mixed feelings. Member of opposite sex wants you to make commitment.

CAPRICORN (Dec. 22-Jan. 19): What you seek is actually at a distance. Know it and plan accordingly. Your view should be long-range. If you are petty, impatient, you defeat your own purpose. One who comes to you for help will actually give you answers.

AQUARIUS (Jan. 20-Feb. 18): Accent is on money for taxes, insurance, lease. Take inventory. Find out where you stand in legal sense. You may be giving up too much for too little. Know it and do something about it. Leo and another Aquarian figure prominently.

PISCES (Feb. 19-March 20): Obtain valid hint from Aquarius message. Legal affairs, partnerships are emphasized. Take time — let others show their hands. Play own cards close to chest. Partner, mate may make demands which should be reviewed.

IF TODAY IS YOUR BIRTHDAY this is a productive time and this month, September, should be your most significant of 1974. You are analytical, able to express yourself in writing. If single, marriage could be upcoming. Gemini, Virgo persons play important roles in your life. It is difficult for others to deceive you — but you often do a good job of fooling yourself.

FREE FOR THE ASKING

Every year more than 1,700 Canadians of all ages lose their eyesight. Some of these losses could have been prevented.

The 6-page folder "The Most Wonderful Eyes in the World Are Your Own" explains how your eyes work and how you can protect them.

The folder stresses that during the growing years, eye problems are fairly common. In fact, one in every four children experiences some trouble with his eyes. Neglect can result in permanent eye damage.

Adults, too, should have periodic eye examinations, particularly once they are past 40.

The folder also answers some common questions about your eyesight.

Can children outgrow crossed eyes? (No. Early treatment is essential, preferably before the age of four.)

Will television viewing damage one's eyes? (No. You can watch as much television as you like, provided the room in which you watch is not completely dark and you don't sit too close to the set.)

What is the best light for reading? (Natural light. If this is not available, a 100 or 150 watt bulb is recommended. Place the lamp so that the light falls over your shoulder and illuminates the book.

There are some 27,000 blind men, women and children in Canada. The 12-page pamphlet "CNIB Service" describes what kind of help is available to them.

With your request please enclose a long (No. 10) self-addressed, stamped envelope and send it to your local office of the Canadian National Institute for the Blind or to CNIB, 1929 Bayview Avenue, Toronto, M4G 3E8, Ontario.

John McMaster MEN'S and LADIES' WEAR

END-OF-SEASON CLEARANCE

LADIES' — SALE — MEN'S

SUMMER COATS, Sale Price, from 29.95
WINTER COATS, SPECIAL 45.95
CAR COATS, PLAID, SPECIAL, from 19.95
CAPES, Reg. 40.00, NOW 29.95
VENEZIA JKT./DRESS — Few Left 25.95
ENGLISH CRIMPLENES 19.95

XL SUITS AND DRESSES

SKIRT and PANT SUITS, Few Left 25.95
Broken Lines — SKIRTS and SLACKS, from .. 8.95
BLOUSES, from 8.95
British Pantie Hose by Elbeco
INTRODUCTION AND PROMOTIONAL OFFER. 1.95

SPORT COATS IN TWEEDS, TWISTS AND WORSTEDS
20% OFF REGULAR PRICE

SPORT JACKETS in double knit — good variety of colors. Reg., Tails and Shorts 36—50. NOW 45.95
ALL WOOL SLACKS — Taper legs, waist 28—34 ..... 7.95
SHIRTS BY HAMPSHIRE HOUSE
Fancy and Bengal Stripe. Reg. 11.00, NOW . 9.95
White, Reg. 10.00, NOW 8.95
TUNDRA CARDIGAN to Clear. Reg. 17.00, NOW 10.95
WASH and WEAR SLACKS, TO CLEAR 4.95
CROYDON — DUFFLE COATS — CAR COATS REDUCED — CALL IN AND SEE

1012 FORT STREET 384-4712

charge it — or chargex

SOLES ARE BACK . . .
FOR BACK TO COLLEGE

our buyers are constantly searching the market for young, young fashions that are fresh and unusual... we think these S.R.O's, Bandolinos and Savallinosa are just what you're looking for... see our complete collection of college fashion now.

"Cara" by S.R.O. of Spain
black buffalo
teak buffalo
green buffalo
red buffalo
(crepe sole)
26.95

"Sergio" by Bandolino
black calf
teak calf
tobacco calf
26.95

Ingledew's
for the great names in fashion

IN VICTORIA — 749 YATES ST.

$1000 for High School Student Writer

Rules and Regulations for the annual Student Writing Contest (open subject) sponsored by the Permanent are available from the Company's branch offices across Canada, or from the Public Relations Department, Room 1501, 320 Bay Street, Toronto, Ontario.

Rules have also been sent to the Heads of English Departments of all High Schools.

Contest opens September 1 and closes December 31. $1000 grand prize. Provincial awards of $300, $125, $75 and in addition Certificate Awards for outstanding entries.

the Permanent

1st place to go for Savings, Loans and Mortgages.

COME IN AND HANDLE A HONDA

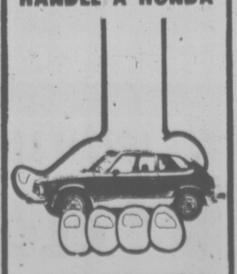

HONDA CAR CENTRE
FIRST PRIZE
Win a New SX70 POLAROID CAMERA KIT
See Page 25

RENO PACKAGES

BY BUS, hotel and bus fare for two people, $179.

BY AIR, hotel and air fare for two people, $298.

Fall is Reno's busiest time. Choose a date; give us a call and book. No obligation. Departures every week.

TRAVELEYDEN
768 Fort St. 388-4201
The Happy Travel Shop

Benjamin Spock Says:

General Rules Invalid In Discipline of Child

By DR. BENJAMIN SPOCK

(Sixth of 10 parts)

I want to discuss several different styles of parent-child relationships and their results in child behavior. To cover such a wide range in one piece the discussion will have to be oversimplified, even to the point of glibness.

A few children are permitted to call their parents by their first names. (Both my children came to this by themselves at about the age of 3, and I didn't object.) Many people are at least mildly shocked by this, feeling that it represents a lack of respect on the part of the children and a lack of self-respect on the part of the parents. Sometimes this proves to be true, other times not at all. I'd say, in retrospect, that my sons were too afraid of me, rather than under-respectful.

Some children who are treated leniently turn out to be brats. They fight constantly, interrupt visitors or glare at them if they don't happen to like them, defy their parents' requests or call them names. Other children raised leniently are quite charming. I've known a lot of them.

Though it's often assumed that children raised strictly will be well behaved, some of them turn out to be distinctly disagreeable or downright mean.

It is plain from this brief listing that there is no simple, predictable relationship between the style of rearing and the result.

As children grow they have to keep exploring the limits of what their parents will allow them to do, which will require the parents to make new restrictions frequently. And they have to keep testing their parents' firmness, patience and self-respect, to see how much they will be permitted to impose on them. Parents who are trying to be just pals will be forced to the wall sooner or later. They have to become firm parents at least for the time being, or, less satisfactorily, they must finally lose their patience and become angry; either of these reversals will make the child temporarily resentful. But if the parents are then overcome with guilt for their strictness or their outburst, they will soon be acting apologetic and thus will be inviting the child to overstep the limits again.

Actually a justified parental firmness, though it may make children a bit resentful for a short time, does no harm to their personality nor to their long-term relationship with their parent. Quite the contrary. Children know they are inexperienced and that their security depends on their parent's guidance. All psychiatric experience proves again and again that a child is made uneasy by chronic parental indecision, comforted by parental firmness. A child is not satisfied by a parent who is only a pal.

I suppose it is only in North America, with its tradition of relatively uninhibited children, that prompt obedience and politeness suggest parental severity. Sometimes that is the case. But I've seen extraordinarily well-behaved children who have never been intimidated, who have grown up with a high degree of spontaneity, originality and creativity. It simply isn't true that pleasing manners must go along with a spiritless conformity in personality.

I do admit, though, that it takes parental skill to raise charming children by means of a light touch. The parent must have a very pleasing personality too — to set the example and to make the child want very much to please in return. The parent must know what he or she expects from the child. The parent must be able to stay pretty well on an even keel, in order not to need to crack down irritably at one moment or to subtly invite the child to get out of hand at another. Few can reach such perfection. (I never could.) But it helps other parents to know clearly that neither permissiveness nor harshness is necessary theoretically for a good result.

You may think that I'm overdoing this theme of parental hesitancy, but I think it's the commonest problem in child rearing in America today. It manifests itself as parental timidity about toilet training in the second year of life and as parental fear of being definite about what they expect of their children in adolescence. It's commoner in college-educated parents than in others.

It isn't the parents' fault: the most conscientious parents are the most susceptible. It's predominantly the fault of all the psychologists, psychiatrists and pediatricians (like myself) who, with the best intentions in the world, have been preaching to American parents for the last half a century about the importance of love and understanding, about the problems that sometimes result from excessive repression or hostility. This kind of advice has proved in practice to be too intimidating to parents.

Another contributing factor, I believe, has been the general tendency, in a nation settled by pioneers, to revere the children and expect them to surpass their parents. The net effect of this emphasis is often to make parents sub-ordinate their wishes and pleasures to those of their children, or even to belittle themselves. In other parts of the world parents assume that they are wise and good and they ask that their children look up to them.

By contrast, when children who are being reared leniently prove to be delightful people, you can be sure that the parents have a clear picture of how they want them to behave. But they guide them back into line so promptly, so deftly, the very first second the children start to get into trouble or to be difficult, that there never have to be shouts, scoldings, slaps.

There are at least three quite different types of parental strictness, however much they look the same on the surface.

In one type the parents are badgering the child constantly, because they resent him or her for some conscious or unconscious reason or because they are chronically resentful about something else entirely but find it easy to take out their anger on the child. This makes for a hostile, mean child who may show open antagonism to the parents if they permit this, or bottle it up in relation to them and take it out in cruelty to brothers, sisters or playmates.

In another case the parents are not mean but merely too dominating. They must be constantly directing, controlling the child (let's say it's a boy), running his life, shaping his every reaction. They may make him quite colorless or at least passive in childhood. But there's a good chance that in adulthood he'll eventually get around to a full identification with his parents and become quite a bossy person himself.

In a third case the parents' firm leadership does not spring from either hostility or need to dominate but only from an unusual exactness in their picture of what correct behavior consists of. But they may be quite willing to let their child's basic personality, flavor and originality develop in its own direction.

Before closing I want to give you my usual plug and express my own preference for firm leadership, whether it's obvious or subtle. This makes for a better-behaved child and a more peaceful family life as well as for a happier child.

The real point I've been making is that you shouldn't be fooled by superficial similarities or differences in the child-rearing in different families. A considerable majority of parents are loving and reasonably firm underneath; on the surface they may appear either lenient or strict in style. The style is not very important. The results will be much the same and will be good.

NEXT: The Child Who's In Control

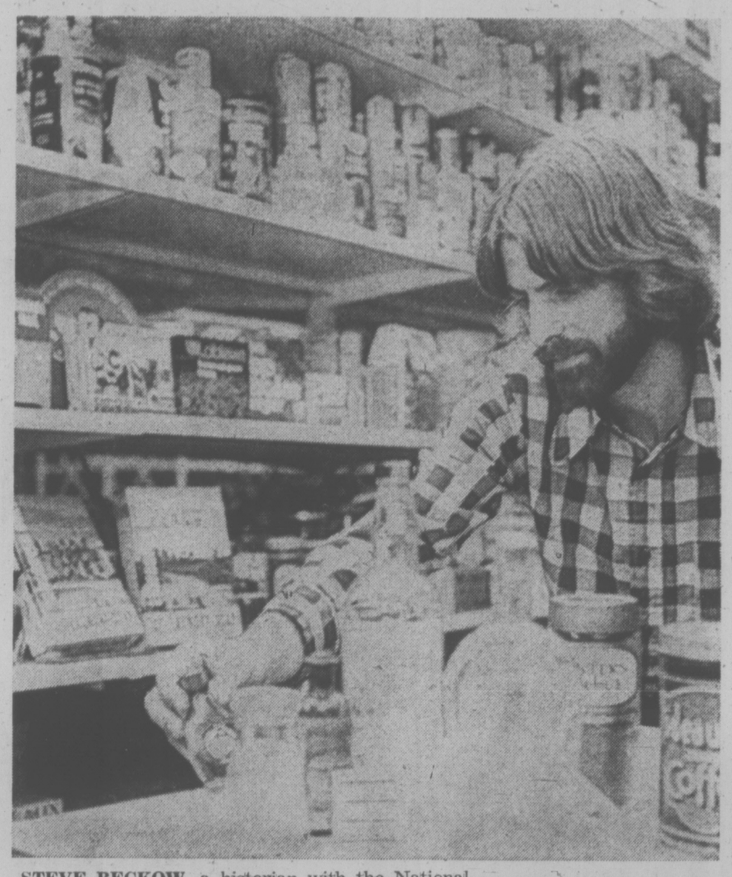

STEVE BECKOW, a historian with the National Museum of Man in Ottawa, shows current and out-of-date retail products he is collecting at a museum warehouse. In the past year he has collected 5,000 different items for a project called Tomorrow's History.

Planning Urged

OTTAWA (CP) — The Canadian Medical Association has asked the federal government to provide free contraceptives and launch an educational campaign on family planning.

The association says in a comprehensive report on abortions and contraception that more than 40,000 abortions were performed in Canada last year and there are indications there will be even more this year. Copies have been sent to Prime Minister Trudeau, Healtth Minister Marc Lalonde and Justice Minister Otto Lang.

SERVING VANCOUVER ISLAND

Sands

WE CARE
Dedicated to Service
Sensible Prices

SANDS FUNERAL CHAPELS

Your six community Chapels. Independent, Family Owned and Controlled. Sands since 1912.

A DIVISION OF SANDS

INTERNATIONAL FLIGHT CARE

Specializing in shipping to or from anywhere. Call collect.

REMOVAL AND MEMORIAL SERVICE
Covering Vancouver Island
Call Collect

A DIVISION OF SANDS

VICTORIA, 388-5155
SIDNEY, 656-2932
COLWOOD, 478-3821
DUNCAN, 746-3212
NANAIMO, 753-2032
LADYSMITH, 245-2331

PRODUCTION END CLEARANCE
'74 REINELLS
Next to Red Lion Inn
WORLD of PLEASURE

FAMILY FUN

Get your family together with a Hammond. You'll all enjoy it.

Hammond Organ Studios — 3400 Douglas, 388-9177

Hammond Organ Studios

Permanent Factory Built Housing
. . . by MARINER
It could be called Instant Housing

In its modern factory located in Penticton, MARINER HOMES can build a complete home in a matter of weeks.
MARINER HOMES offers one of the largest selections of practical floor plans, exterior finishes and attractive options available in Canada . . . and because of factory construction there's a large scale saving to the home owner. On-site costs as well as time of construction is drastically reduced.

The CSA has given official recognition to homes built by MARINER and this total package certification covers structural work, electrical work, and plumbing, plus CSA approval of engineered structural systems and heating systems installed by MARINER. There's Central Mortgage & Housing acceptance too which makes you eligible for a CMHC mortgage as well as conventional financing. If you'd like to be the owner of a superior home at a substantially lower cost, contact

WAGON TRAIN HOMES LTD.

666 Granderson Road
Phone 478-8343

AFTER HOURS:
LARRY KUFFLER
478-5301
ROC HILTON 478-8978

GAS FOR LESS GAS FOR LESS GAS FOR LESS GAS FOR LESS GAS FOR LESS

FALL IS COMING!

SEPTEMBER 13, 14, 15

(Limited Quantities)

OUR REGULAR GAS IS 57.9c—7 DAYS A WEEK, 24 HOURS A DAY

1/3 Off Cool Cushions	BARBECUES Small 5.99	BARBECUES Large. Motorized 17.25	GREASE GUN Model No. 495 6.99
PLASTIC FOLD CHAIRS 6.66	LOUNGE CHAIRS 6.66	PLASTIC DROP SHEETS 66c	PAINT ROLLER SET 99c

FREE GAS

IF WE FAIL TO CLEAN THE WINDSHIELD, HEADLIGHTS, TAIL LIGHTS, AND OFFER UNDER-THE-HOOD INSPECTION. CATCH US IF YOU CAN.

This Offer Good Every Day!

ECONO DRIVE-IN STORES

Hillside at Douglas St., Victoria, B.C.

One of 25 Econos to Serve You in B.C.

STORE HOURS 8 A.M.-10 P.M.

Management Reserves the Right to Limit Quantities

ECONO SAVE ON GAS

GAS FOR LESS GAS FOR LESS GAS FOR LESS GAS FOR LESS GAS FOR LESS

Strife Remnants Remain As African Capital Cools

Times News Services

LOURENCO MARQUES, Mozambique—Life in this riot torn city slowly began returning to normal Thursday but there were stil lsporadic disorders in the African townships which virtually encircle the oceanside capital.

The official death toll from 48 hours of looting and rioting following the collapse of an abortive right-wing bid for power climbed to 60 Thursday and the number of wounded to 427. It was the worst outburst of violence in any of Portugal's three African territories since the new military rulers in Lisbon began the process of decolonization five months ago.

The total number of casualties, most of which have occurred in the outlying African suburbs, is thought to be considerably higher. Portuguese authorities said there were areas where the army was just beginning to establish its authority and where more victims are expected to be found in the next few days.

During most of Thursday, the "City of Cement" as the Portuguese call the modern European inner city, was still largely isolated from the outside world. Angry young blacks continued to put up barricades of turned over cars and tree trunks in the African townships, the "City of Cane" as they are collectively known; and to harrass white motorists attempting to pass through them. The main airport road was cordoned off by Portuguese troops warning whites not to continue.

But by night fall, black and white Portuguese troops working together had cleared most of the roads leading out of the city and the airport was scheduled to reopen.

Leaders of the Front for the Liberation of Mozambique are arriving shortly to prepare for the installation of a joint Portuguese-Freling provisional government possibly as early as next week and probably no later than Sept. 25.

Admiral Victor Crespo, who has been appointed the Portuguese high commissioner of the newly created provisional government, arrived Thursday and began grappling with the complex of economic and political problems facing the country prior to its independence June 25. The economy of the capital and country is now almost totally paralyzed.

The Freling troops are moving into the African suburbs to help Portuguese troops reestablish and maintain law and order there. Some armed Frelimo members were reported already operating in the townships.

Military authorities privately admitted that despite reinforcements brought by ship and plane from the north, their forces in the capital were still spread too thin to do more than maintain a fragile peace.

The Portuguese forces have done a remarkably good job in slowly taking over the barricades in the townships from angry and suspicious black youths. This has been accomplished by white and black Portuguese troops working together and patiently urging Africans to return to their homes to avoid more bloodshed.

From Thursday, more and more stores were opening in both African and European sectors of the city and long lines of hungry shoppers stood outside waiting their turn to enter. But most factories and companies remained closed.

A tour of the still tense townships showed that the looting had generally been selective and directed mostly at stores owned by Africans and poor whites. Surprisingly, those of the Indians and Chinese were mostly left alone as a result of an order from Frelimo, according to one report.

The vast majority of dead and wounded were Africans, some of them reportedly shot by store owners attempting to defend their properties.

However the crisis may have served to lay the basis for co-operation between Frelimo and the Portuguese army during the transition period leading to independence, a co-operation regarded as essential by foreign observers if more chaos is to be avoided between now and independence next June.

Mozambique refugee, left, is comforted in Johannesburg

Refugees Throng Camps

JOHANNESBURG (WP) — The United Nations commissioner for refugees currently stationed in Botswana may possibly be called in to help re-settle some of the refugees now streaming into South Africa from strife-torn Mozambique.

More than 2,000 refugees have already arrived and have been temporarily housed and fed in refugee camps in Komatipoort, Nelspruit and Pretoria.

The South African government announced in Cape Town Thursday that it intends to call in the UN commissioner for consultation on any refugees who it is unable to settle permanently in South Africa.

Some of the refugees tell harrowing stories of how Africans attacked their homes and cars as they fled for safety.

A young mother, haggard and drawn, but safe in Johannesburg with her baby in her arms, wept as she said: "They killed my brother and I don't know where my husband is. They just keep killing."

Another man who managed to drive his family out of the burning city to the safety of the South African border, said, "We stopped at a dozen roadblocks manned by troops and civilians. The troops did nothing as the civilians stole everything and molested my wife and daughter."

Some refugees are stumbling across the border on foot.

The bullet-riddled body of an elderly white man, believed to be a Portuguese, was found on the Swaziland side of the Mozambique border Thursday.

It is believed he was wounded while trying to get through a roadblock on the road from Lourenco Marques, Mozambique, and died after crossing the border.

Refugees trying to flee to Swaziland from Mozambique are being turned back by Africans manning roadblocks, according to reports from the Swaziland border posts.

Wednesday night the train from Lourenco Marques, pulling extra coaches arrived crammed with Portuguese refugees, some sleeping on the floor of the dining cars. Most of them had abandoned their possessions and arrived empty-handed.

Tots Killed Aboard Bus

SUDBURY, Ont. (CP) — Two kindergarten pupils and the woman driver of a school bus were killed Thursday when their bus was in collision with a truck on Highway 17 about five miles east of Sudbury.

George Thomson, director of the Sudbury board of education, said a number of children on the bus were injured and were taken to hospital.

Three children were taken to hospital but a spokesman said they are not in serious condition.

Truck driver Real Lainey of Louyn, Que., was also taken to hospital and was believed to be seriously injured.

Parole Report Praised

OTTAWA (CP) — A Senate committee report calling for fundamental changes in the system of paroles, including the provision for the first time of rights for parolees and parole applicants, has won praise from the chairman of the National Parole Board.

William Outerbridge said Wednesday the report is a careful, thoughtful and integrated study which contains ideas that are being given careful consideration by those concerned with parole reform.

He said he hopes the report of the Senate committee on legal and constitutional affairs has been released in time to effect a legislative package effecting reform that now is in the works.

The report follows two years of public hearings and calls for wides changes affecting parole, starting from the sentencing procedure.

New Aid Sources Eyed

ADDIS ABABA (AP) — Ethiopia's new military rulers have warned the United States that unless it increases its supply of arms to counter Soviet shipments of tanks and MiG jets to neighboring Somalia, they may look elsewhere.

The warning was reported by diplomats today in the wake of the overthrow of Emperor Haile Selassie.

The diplomatic observers believe the removal Thursday of the 82-year-old emperor who once held absolute power may herald a major shift in relations with the U.S., Ethiopia's chief source of aid.

Some diplomats think the new regime may turn to France for military hardware and to China for other help if the U.S. does not supply what is wanted.

The U.S. has given Ethiopia about $500 million worth of military and economic aid since the Second World War. That is more than any other African country received.

But reformers say Washington, with its aid, was a prop for the emperor's feudal regime. And the military and others are resentful because the U.S. government has rebuffed requests for more arms to restore Ethiopian supremacy along the border with Somalia, which claims the eastern quarter of Ethiopia.

The U.S. is reported to have begun supplying heavy tanks to Ethiopia, but the total military aid is expected to remain at about $10 million a year.

A recent editorial in the government newspaper, the Ethiopian Herald, said the balance of power in the region has been upset by an "infusion of military hardware."

"No foreign policy should be so fossilized that it cannot change when the need for change arises — as it obviously appears to do in Ethiopia's case," said the paper.

A NEW LION ROARS

ADDIS ABABA (AP) — Lt.-Gen. Aman Michael Andom, Ethiopia's new military strong man, won immense popularity as a hell-for-leather combat commander in Korea and in a desert campaign against Somalia.

Aman's men fondly termed him "Aman, the Desert Lion." Later, the general's career seemed ended when Emperor Haile Selassie sent him into a 10-year semi-retirement as a senator, and frowned on his outspoken support for social reform.

But when Haile Selassie was deposed Thursday, power shifted to Gen. Aman. The faceless Armed Forces Co-ordinating Committee ruling Ethiopia named him its chief, and temporary head of the civilian cabinet.

He became the first committee member to emerge from the military's carefully guarded anonymity.

Aman remains defence minister and armed forces chief of staff, posts he gained during the gradual military takeover.

Gen. Aman, 51, was a fearless soldier. Acquaintances say he was recalled as a Korean war battalion commander after getting into fist fights with American officers who refused to let him advance against overwhelming enemy forces.

He led Ethiopian units during the 1964 border skirmishes with Somalia, and had to be restrained from trying to march to Mogadishu, the Somali capital.

GEN. AMAN

Who invented the Screwdriver?

Smirnoff

The Vodka that leaves you breathless.

Sears

Hurry in! This special offer cannot be repeated

'Olympia' Wilton rugs

179.98 8'3"×11'4"

Works of art. Interpreting age-old designs with contemporary flair. These stunning area rugs are densely woven on a Wilton loom of lush, wool-like 100% Evlan® acrylic. A luxuriously soft and resilient fibre renowned for its richness of color, durability and ease of maintenance. 3 patterns shown. a-Center Medallion b-Geometric c-Persian Square. And they're yours in a host of the richest colors imaginable! Gold, Ivory, Regal Blue and Red. See for yourself why the finest traditions simply cannot be forgotten! 37R 024 504.

Sears Floorcoverings (37) Phone Enquiries: 388-9111
Advertised Price in effect through Saturday, September 21.

Just say 'Charge it' on your convenient Sears All-Purpose Account

Simpsons-Sears Ltd.

Sears Hillside: 3190 Shelbourne Street. Lots of Free Parking . . . No Tickets, No Time Limit. (13-37)

WIZARD OF ID

THE FAMILY CIRCUS

"I was just blowin' on the spoon 'cause this soup is too hot."

DENNIS THE MENACE

"IS THIS THE ONLY COLOR OF PAINT WE GOT? PEOPLE SURE DON'T LIKE PURPLE."

GARDENING
hilda beastall

The Allotment Garden: Planting Flower Borders

This weekend is a busy time for those of you taking part in the display of produce at the Fall Show of Victoria Horticultural Society by your own Capital City Allotment Association.

Those who are unable to contribute produce should really visit the show to see how the display looks and whether improvements can be put into next week's display at Gordon Head Garden Club show. You will also be needed to be on hand giving information about the plots to the general visiting public which is not too aware of the project.

By Sunday you are ready for a quiet few hours work outdoors. It is time to get wallflower plants into those borders on main walks if you want a fragrant greeting in early spring. Or you may settle for groups of three daffodil or other narcissus bulbs.

One group of six bulbs will give enough bloom to make a visual impact but you won't like the effect of planting six or even 60 in one straight row, they always look forlorn—solitary. A group is more congenial, even though only half dozen bulbs.

Wallflower plants are biennial by habit. Seeds are sown at end of May or earliest June, and young plants grow all summer in nursery rows ready to be transplanted each with a ball of soil into the spring flowering place.

Wallflower plants can only be bought now—not in spring.

Most annual bedding plants along the borders are looking time-weary. Any that are still cheery will be used at Gordon Head display next week. Remove the finished ones for the new spring plants.

If you prefer to concentrate on planting flowers early in spring and so will need the space before wallflowers are finished why not put in just a dozen wallflowers in two groups of six? The border will look cared for and you have the fragrance to enjoy while you work in early spring.

Perennial herb plants such as sage, thyme, chives, winter savory and rosemary are also suitable for ornamental borders and can be put in now as plants to be used for several years.

During late fall and early winter you should have vegetables still in the ground to be gathered for taking home about once a week. It will be rather inspiring to have also some plants which will be developing for spring use and bloom.

Leeks will be dug out of the ground a few at a time. Even though small by not being started early enough, they have lots of flavor to pep up meatless casserole dishes and soups in winter.

Yellow turnips are better flavored after a few frosts, as are parsnips. Some gardeners won't pick Brussels sprouts before a frost. Usually the first are ready by Thanksgiving —October 14.

Swiss chard is another healthsaver in winter, for it goes on indefinitely barring a severe killing frost. A vegetable plastic bag full will last a week kept in refrigerator storage bin.

All these winter visits deserve to be cheered by whatever you plant now to grow through winter.

PEANUTS

BROOM-HILDA

B.C.

FIGMENTS

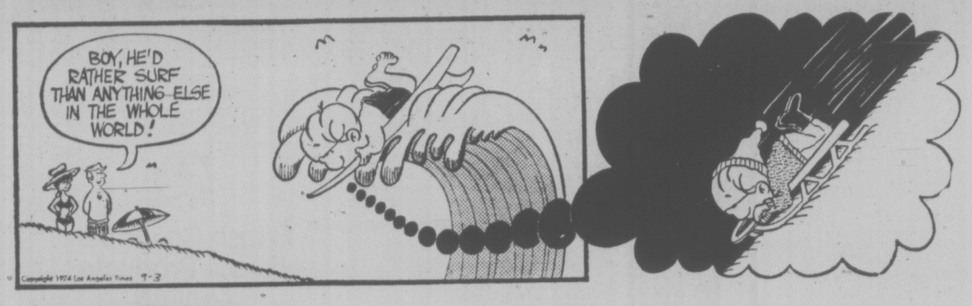

APARTMENT 3-G

MISS PEACH

HAGAR

NANCY

MUTT AND JEFF

MARK TRAIL

CRYPTIC CROSSWORD

ANSWERS TO THURSDAY'S PUZZLE

ACROSS
1 Poser
4 Related
8 Stipend
9 Three
10 Glee
11 Flutters
13 Done
14 Edit
16 Unsuited
17 Epic
20 Tiara
21 Poetess
22 Serpent
23 Leeks

DOWN
1 Post-graduates
2 Suite
3 Reef
4 Riddle
5 Latitude
6 Torment
7 Dressing-cases
12 Intimate
13 Despair
15 Tea-pot
18 Piece
19 Well

CLUES

ACROSS
7 This is lodged when father returns with a different plot (6)
8 He refuses to eat more quickly (6)
10 Dorothy is after the fairy jewel (7)
11 Perverse enough to change sides (5)
12 In government, a skilful piece of work (4)
13 and 6 Dn. Do tennis-players assume this? (5-5)
17 Non-effervescent spirits are made by this (5)
18 and 3 Dn. Could the jester partner of Laurel be -----? (9)
22 Spell March wrongly (5)
23 and 20 Dn. Young ladies employed by the horticulturist? (12)
24 I would be in the arena on horseback (6)
25 Not just a description of the black-haired beauty (6)

DOWN
1 The way that leads to conflict (7)
2 Give notice of a reward for victory, we hear (7)
3 See 18 Across
4 Ball lovers? (7)
5 A seat to put in the sun (5)
6 See 13 Across
9 and 16 Dn. There was plenty of movement as far as these actors were concerned (9, 7)
14 Staying power—a man's involved with it (7)
15 Staff pet? Hardly! (7)
16 See 9 Down
19 This will indicate the points needed by a member of the orchestra (5)
20 See 23 Across
21 Loud line—that's outspoken (5)

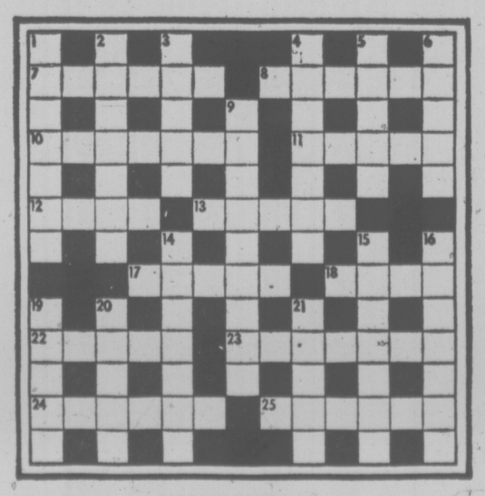

SOLUTION MONDAY

The Bridge Expert

By FRED KARPIN

There can be no doubt but that the playing of a "hunch" — as contrasted to taking the right "percentage" play — often turns out to be the winning play. But conversely, the "hunch" play more frequently results in a loss being incurred, a loss that would have become a gain if the percentage play had been taken.

The above is the theme of today's deal, which was played in the 1972 World Olympiad, in the match between Poland and France.

Both sides vulnerable. South deals.

Both sides vulnerable.
South deals.

NORTH
♠ 1065
♥ KQJ
♦ 105
♣ AK1085

WEST
♠ 7
♥ 6432
♦ AJ92
♣ Q642

EAST
♠ AQJ98
♥ 10975
♦ K43
♣ 3

SOUTH
♠ K432
♥ A8
♦ Q876
♣ J97

The bidding:

South	West	North	East
Pass	Pass	1 ♣	1 ♠
1 N.T	Pass	Pass	Pass

Opening lead: Seven of ♠.

With France holding the North-South cards, the above bidding sequence took place. East put up the spade jack on the opening lead, and South captured the trick with his king.

A low club was then led to dummy's king, after which the South hand was re-entered via the heart ace. The jack of clubs was led next and a successful finesse taken against West's queen. The nine of clubs was then led and overtaken by the board's ten. When play had ended, declarer had made nine tricks: five clubs, three hearts and one spade.

When the deal was replayed with Poland holding the North-South cards, a three notrump contract was arrived at, with north as the declarer. East opened the queen of spades, and South's king won the trick.

To trick two, the club jack was led, declarer's king taking the trick. He then led a heart to South's ace, after which he played the nine of clubs. When West followed suit with the four-spot, declarer paused for a long time to reflect on the situation.

After deep consideration, he put up the ace, hoping that East had been dealt the doubleton Q-x. When East discarded a heart, declarer next led a third club, West winning the trick with his queen. At the conclusion of play, declarer had gone down four tricks, losing a club, three diamonds and four spades.

Thus Poland lost 11 International Match Points, instead of gaining 10, as they would have done if the Polish declarer had made the technically correct play of finessing against the queen of clubs, instead of playing the hunch that East had been dealt the doubleton Q-x.

FUN WITH FIGURES

By J. A. H. HUNTER

Each letter stands for a different digit.

We don't know about Kate or her pampered pet, but the STEAKS must be truly odd! What do you make of it?

KATE'S
KITTEN
HATES
THESE
———
STEAKS

(Answer Monday)

Mr. Hunter answers all letters: ideas welcomed.

Mayors Back

ATHENS (Reuter) — The Greek government has reinstated elected mayors, town councils and civil servants dismissed by the recent military regime. The decision was taken Thursday at a cabinet meeting under Premier Constantine Caramanlis, who formed a civilian government last June to end seven years of military rule. Most of the elected mayors and town councils were dismissed in April, 1967, when the army seized power. Civil servants opposed to the military regime also were dismissed.

386-2121
Monday through Saturday
8 a.m. to 6 p.m.

CLASSIFIED ADVERTISING

Vancouver Island's Largest Shopping Centre in Print

386-2121
Monday through Saturday
8 a.m. to 6 p.m.

1 BIRTHS

JONES — Born to Mr. and Mrs. Ronald L. Jones, 765 Lily Ave., Victoria, B.C., at Victoria General, on September 8, 1974. A girl, Sheryl Nadine, 9 lbs. 9½ ozs. A sister for Christine. Proud grandparents are Mr. and Mrs. O. W. Forland and Mr. David Jones. Special thanks to Dr. E. C. Prevost and Nurse Mrs. MacDonald.

McCLINTICK — Born to Bob and Debbie, 1191 Trans Canada Hwy., at Victoria General on September 6, 1974, a girl, Jodi Anne, 8 lbs. 2½ oz. A sister for Jason. Special thanks to Dr. R. B. Smith, Maternity Staff. A grandaughter for Gramps to spoil.

PRICE—Born to Doug and Linda Price, 2386 Millstream Road, Victoria, B.C. at Royal Jubilee Hospital, on August 22nd, 1974, a daughter, Melody Marlaine, weighing 7 lbs. 7 oz. Proud grandparents are Mr. and Mrs. G. A. Robertson and Mr. and Mrs. B. Price. Many thanks to Drs. D. R. Horton, G. W. Robson and the maternity staff.

VANDERJAGT — Ryan Matthew born to Mr. and Mrs. G. J. Vanderjagt, 1-1346 Carnsew, Victoria, at Victoria General on September 1, 1974, a boy, 11 lbs. 1 oz. Many thanks to Dr. Billing-Meyer.

5 DEATHS and FUNERALS

DAVIS—Suddenly on September 10, 1974, Mr. Richard Dawson Davis, age 22 years. Born in Barrie, Ontario, residing at 2321 Cook Street. He leaves his loving wife, Margot, at home; parents, Mr. and Mrs. Charles D. Davis, Munn Road, Highland District; sister, Miss Wendy E. Davis, Highland District; aunts and uncles.
Service will be held in the Sands Funeral Chapel of Heather, Colwood, B.C. on Monday, September 16th, 1974, at 3:00 p.m. Rev. H.M. Hunter officiating. Cremation.

CLASSIFICATION INDEX

VITAL STATISTICS
1 Births
8 Card of Thanks
5 Deaths and Funerals
9 In Memoriams
10 Funeral Directors

NOTICES
14 Announcements
15 Coming Events and Meetings
16 Catering, Banquets and Reception Rooms
20 Lost and Found
11 Monumentals
18 Places to Visit
17 Restaurants

EMPLOYMENT
21 Help Wanted—General
22 Office Help
23 Skilled Trades
24 Sales Persons and Agents
25 Teachers
26 Part Time—Temporary Help
30 Situations Wanted

BUSINESS SERVICES AND DIRECTORY
36 Business Services and Directory

PERSONAL SERVICES
33 Bands, Musicians and Orchestras
40 Business Personals
43 Dancing
42 Education
71 Music Teachers
39 Personals
32 Trade Schools
38 Travel

MERCHANDISING
83 Aircraft
117 Antiques
78 Bicycles
80 Boats and Marine
65 Building Supplies
93 Cameras, Supplies and Photo Finishing
127 Chicks, Poultry, Hatching Eggs, Supplies
135 Farm Implements
12 Florists
60 Fuel
97 Furniture
120 Garden Supplies
99 Groceries, Meat and Produce
130 Heavy Equipment and Machinery
128 Livestock, Supplies and Events
100 Miscellaneous for Sale
103 Miscellaneous Wanted
109 Miscellaneous to Rent
77 Motorcycles
70 Musical Instruments
125 Pets and Supplies
96 Ranges, Stoves and Furnaces
92 Sporting Goods
115 Swaps
63 Timber
98 TV, Stereo, Radio Sales and Service
112 Wanted to Rent, Miscellaneous

AUTOMOTIVE
164 Auto Body and Painting
162 Auto Repairs, Service and Towing
168 Campers, Trailers and Motor Homes
166 Cars and Trucks Wanted
150 Cars for Sale
151 Sports Cars
148 Lease Vehicles
169 Mobile Homes and Parks
149 New Car Directory
160 Parts, Accessories
158 Tires
154 Trucks and Buses
156 U-Drive and Auto Washing

ACCOMMODATION
185 Convalescent and Rest Homes
175 Hotels
178 Summer Homes, Cottages and Resorts
181 Tourist Accommodation

RENTAL
201 Apartments to Rent, Furnished
200 Apartments to Rent, Unfurnished
202 Furniture to Rent
203 Apartments Wanted
206 Duplexes to Rent
207 Duplexes Wanted to Rent
215 Halls, Warehouses, Stores and Offices to Rent
197 Housekeeping Rooms to Rent
199 Housekeeping Rooms Wanted
211 Houses to Rent, Furnished
210 Houses to Rent, Unfurnished
212 Houses Wanted to Rent
190 Room and Board
191 Room and Board Wanted
193 Rooms to Rent
194 Rooms Wanted

FINANCIAL
155 Automobile Financing and Insurance
233 Mortgage Loans and Insurance
234 Mortgages for Sale
230 Personal Loans and Insurance
235 Wanted to Borrow

REAL ESTATE
280 Acreage for Sale and Wanted
240 Business Opportunities
241 Business Opportunities Wanted
247 Commercial or Industrial Properties
258 Condominiums and Townhouses
253 Country Homes and Properties
270 Exchange Real Estate
290 Farms for Sale and Wanted
263 Garages for Sale, Rent, Wanted
293 Gulf Islands Properties
250 Houses for Sale
265 Houses Wanted to Buy
295 Listings Cancelled
268 Listings Wanted
271 Lots for Sale
294 Mainland and Out-of-Province Properties
273 Property for Sale
274 Property Wanted
244 Revenue Property
245 Revenue Properties Wanted
285 Up-Island Properties
256 Waterfront Properties
300 Churches

PHONE DIRECT
386-2121
TO PLACE YOUR CLASSIFIED AD

5 DEATHS and FUNERALS

HORROCKS—At the Victoria General Hospital on September 12th, 1974, Audrey Hamilton Horrocks, sister of Mrs. T. Ince Anderson, Toronto, Ont. and Miss Naomi Horrocks, Victoria, B.C.
Service will be held in Newcastle, Ontario. Interment in St. George's Cemetery, Newcastle, Ontario. Arrangements by the Sands Mortuary Limited.
SANDS — VICTORIA

KEE — On September 11th 1974 at Duncan B.C., mrs. Shun Yee Nip Kee, beloved widow of Jim Kee, aged 85 years. Born in Canton China, Mrs. Kee came to Canada in 1900, residing in Calgary, Vancouver, Victoria and for the past three years a resident of Duncan. Predeceased by her loving husband, Jim, Mrs. Kee is survived by two sons, Henry and Charles of Vancouver; three daughters, Mrs. Lee Kepment (Irene) of Vancouver, Mrs. Victor Lang (Jessie) in Victoria and Mrs. Tim Jang (Vicky) of Duncan, with whom she resided. Ten grand children and nine great grandchildren.
Services will be held on Monday, September 16th at 1:30 p.m., in Hirst Sands Chapel, Duncan with the Rev. G. Allan Kerr officiating. Cremation. Flowers are gratefully declined at the request of the family. Hirst Sands Chapel are in care of arrangements.
HIRST SANDS — DUNCAN

LAMB — Suddenly in Saskatoon, Saskatchewan, Henry Albert Lamb, aged 21 years, born in Victoria, B.C., late residence, 706 Pine St. He leaves his mother, Mrs. Winnifred Lascelle; father, Mr. Albert Lamb; his brother, Thomas Lamb; sisters, Mrs. D. (Irene) Slater, Mrs. C. (Sheila) Shaw and Miss Frances Lamb; grandparents, Mr. and Mrs. Henry Brown and Mrs. Emily Henderson; nieces and nephews, all of Victoria, B.C.
SANDS—VICTORIA

McDOUGALL — In the Royal Jubilee Hospital on September 11, 1974, Mrs. Clare Erina McDougall aged 56 years, of 1551 Hovey Rd., Saanichton. She is survived by her husband Gordon at the residence; 3 daughters and 2 sons also a sister in England. She was a member of the Head Mistresses Association, the Red Cross Overseas Club and the Pony Club, Victoria-Saanich.
Funeral service at St. Stephen's Church, 7921 St. Stephen's, Saanichton, on Monday, Sept. 16 at 2:00 p.m. with the Rev. Ivan Futter officiating, followed by cremation. McCall Bros. Funeral Directors in charge of arrangements.

PARRETT— Maude R. in Victoria, B.C., on September 11, 1974, after a brief illness. Born in Scotland. Age 55 years. Survived by her loving husband Roy, 1708 Carnegie Cres., 3 sons Vern of Victoria; Glen, of Prince George; Ken, of Victoria; two daughters, Mrs. Maureen Poole of Victoria; Barbara Parrett of Victoria, her mother, Mrs. Rosina Kirton, of Victoria; four grandchildren, two sisters, Mrs. Beatrice Ross of Manitoba, Mrs. Patricia Mackie, of Victoria.
Memorial service will be held on Saturday, September 14 at 10:30 a.m. in the chapel of FIRST MEMORIAL 4725 Falaise Dr. Rev. W. E. Greenhalgh officiating. Arrangements by the Memorial Society of B.C. and FIRST MEMORIAL SERVICES LTD.

PLUME — Suddenly on September 6, 1974, Mrs. Isabel Jane Plume, age 51 years. Born in Toronto, Ontario, residing at 1153 Munro Street. She leaves her husband, Thomas Clifford, sons, David, Victoria, B.C., and Brian, at home, daughters, Janet, at home and Donna, Victoria, B.C., her mother, Mrs. H. (Ethel) Goodman, Victoria, B.C., brother, Rev. Ross Goodman, Tampa, Florida, sister, Mrs. Mei (Jeanne) Agrey, Victoria, B.C. The late Mrs. Plume served with the R.C.N. (Wren) on the East and West Coast during the Second World War.
Service will be held in the Sands Mortuary Limited "Memorial Chapel of Chimes" on Monday, September 16th, 1974 at 1:00 p.m. Rev. Phil Ross officiating. Cremation.
SANDS — VICTORIA

SIGURDSON — Suddenly on September 10, 1974, Mr. James Edward Sigurdson aged 21 years and his brother, William Carl Sigurdson aged 19 years. They leave their loving parents, Mr. and Mrs. Carl Sigurdson of 1514 Brooke St.; 1 brother, Clifford at home; 3 sisters, Louise (Mrs. Ron Schell) of Port Hardy, Susan (Mrs. D. McKeown) of Langford and Nancy (Mrs. W. Nesbitt) of Victoria and many relatives.
A double funeral service will be held in McCall Bros. FLORAL CHAPEL, Johnson and Vancouver Sts. on Friday, Sept. 13 at 3:30 p.m. with the Rev. Canon G. Baker officiating, followed by cremation.

TAPP — Isobel Grace, R.N., class of 1934 Royal Jubilee Hospital, suddenly at home, 2424 Richmond Ave., September 9, 1974. Widow of Ross Stewart Tapp, born in Victoria. She leaves in sorrow, her daughter Elaine (Mrs. Markiewicz); grandson, Stephen Ross; sisters, Hilda (Mrs. E. D. Farmer), Dorothy (Mrs. R. E. Lambe); brother Herbert Blythe; dear friend Helen (Mrs. Enger); nieces and nephews.
Funeral service in McCall Bros. Chapel, Johnson and Vancouver Sts. on Monday, Sept. 16 at 3:00 p.m. with the Rev. W. VanDruten officiating. Interment at Royal Oak Burial Park. (Flowers gratefully declined. Those so desiring, may contribute to the G. R. Pearkes Clinic for Handicapped Children, 3970 Haro Rd.)

WOODS — On September 10, 1974, Mrs. Agnes McMillan Woods in her 64th year, after a brief illness, in London, England while on holidays. Born in Ayrshire, Scotland, resided at 425 Quebec St., Victoria. She leaves her daughter, Mrs. Alice Smith, Masset, B.C.; 3 sons, Raymond and Victor, Courtenay, B.C. and Byron, Victoria, B.C.; her father, Mr. Hugh Reid, Victoria; 10 grandchildren; 4 sisters, Mrs. C. Blagie, Vancouver, Mrs. M. Rhode and Mrs. J. Williams of Langford, Mrs. M. Cristie, Courtenay; 6 brothers, Mr. J. Reid, Langford, Mr. H. Reid, Victoria, Mr. B. Reid, Langford, Mr. H. Reid, Victoria, Mr. A. Reid, Vancouver and Mr. A. Reid, Prince George.
Funeral arrangements will be announced later by McCall Bros. Funeral Directors Ltd.

8 CARDS OF THANKS

I wish to express my sincere appreciation of my many, many friends for their kind expressions of sympathy, the floral tributes and the kind acts which have given me comfort and strength in the loss of my dear mother, Mrs. Christina M. MacNab. To the Very Reverend Hugh A. McLeod and the Reverend Hugh M. Hunter, I have been comforted by their spiritual devotion. And to Dr. G. Foster for his kind consideration. — Christine F. M. MacNab.

We wish to express our deep gratitude to our many friends, relatives and neighbours for their kindness and sympathy, beautiful cards and floral offerings in our recent bereavement in the loss of my dear son, Victor E. Petford, father and grandfather. — Mrs. Kit Petford and his families.

9 IN MEMORIAM

EVELEIGH—In loving memory of a dearly beloved father and grandfather Gerald Charles, who passed away September 13, 1972, and a dearly beloved mother and grandmother Freda Helene who passed away September 21, 1973.
Lights are from our household gone,
Voices we loved are stilled,
Places are vacant in our home,
Which never can be filled.
Some may think you are forgotten
Though on earth you are no more,
But in memory you are with us,
As you always were before.
—Diane, Bob Heidi and Scott.

EVELEIGH — In memory of our dear friends Gerry, died Sept. 13, 1972, and Frieda, died Sept. 20, 1973.
—Inserted by Babs and Marie.

9 IN MEMORIAM

EVELEIGH — In loving memory of a wonderful father and grandfather, Gerald Charles Eveleigh who passed away September 13, 1972.
We miss you more than anyone knows,
Each day that passes the emptiness grows,
Wishing today as we have wished before,
God had spared you many years more.
Our hearts still ache as we whispered low,
God bless you Dad, we miss you so.
In our hearts your memories are kept
To love, to cherish and never forget.
—Lovingly remembered by daughter, Irene, son-in-law Ken and grandchildren, Terry, Gerry, Cherie and Lori.

WARD — In loving memory of our dear Mother Ada E. Ward who passed away Sept. 13, 1973.
What would we give her hand to clasp,
Her patient face to see,
To hear her voice, to see her smile,
As in the days that used to be.
—Remembered by Albert, Kay and Family.

THEY SHALL GROW NOT OLD, AS WE WHO ARE LEFT GROW OLD. AGE SHALL NOT WEARY THEM, NOR THE YEARS CONDEMN. AT THE GOING DOWN OF THE SUN, AND IN THE MORNING, WE WILL REMEMBER THEM.
—WITH GRATITUDE, SANDS.

10 FUNERAL DIRECTORS

SERVING VANCOUVER ISLAND
Sands
WE CARE
Dedicated to service
Sensible Prices
SANDS FUNERAL CHAPELS
VICTORIA 388-5155
SIDNEY 656-2932
COLWOOD 478-3821
DUNCAN 746-5212
LADYSMITH 245-2331
NANAIMO 753-2032
Your six community Chapels. Independent, Family Owned and Controlled. Sands since 1912.

INTERNATIONAL FLIGHT CARE
Specializing in shipping to or from anywhere
call collect
A Division of Sands
VICTORIA, 388-5155
SIDNEY, 656-2932
COLWOOD, 478-3821
DUNCAN, 746-5212
LADYSMITH, 245-2331
NANAIMO, 753-2032
Removal and Memorial Service
A Division of Sands
Covering Vancouver Island

McCALL BROS.
Funeral Chapels
1400 Vancouver Street
385-4465 — 385-4466 — 385-4467
Professional Service of the Highest Order . . . and at Moderate Cost.
MONDAY
FISCHER, Mrs. Thordis
1:00 p.m. FLORAL CHAPEL
McDOUGALL, Mrs. Clare Erina
2:00 p.m.
ST. STEPHEN'S CHURCH
TAPP, Mrs. Isobel, R.N.
3:00 p.m. FLORAL CHAPEL
TO BE ANNOUNCED
WOODS, Mrs. Agnes McMillan
RICHARDSON, Mr. Robert Burton

THOMSON & IRVING
Funeral Chapel
Est. 1906 — Formerly of Winnipeg
A Dignified and Understanding Service at Moderate Cost
PRE-NEED AT NEED SHIPMENTS
1625 Quadra St. Phone 384-2612

CUNNINGHAM FUNERAL CHAPEL
(Formerly Chaplin's)
1155 Fort Street
Phone 384-5512 or 384-8626
Offering dignified moderate services for all. Geo. S. Cunningham, owner, manager.

HAYWARD'S CHAPEL
Ready to carry out the family's wishes, quietly, sympathetically, with efficiency and dignity.
386-3505
734 Broughton St.

FIRST MEMORIAL SERVICES
Serving the Public and Exclusive undertakers for the Memorial Society of B.C. 658-5244.

11 MONUMENTAL

STEWART MONUMENTAL Works Ltd.
ESTABLISHED 1896
Memorial of Distinction
Marble fireplace and tabletops
1403 May ST. 384-3452

MORTIMER'S MONUMENTS
ESTABLISHED 1877
"The Finest in Craftsmanship"
633 DAVID ST. 383-6421

14 ANNOUNCEMENTS

IN MEMORIAM DONATIONS
to be used exclusively for
CANCER RESEARCH
should be directed to
CANADIAN CANCER SOCIETY
857 Caledonia Ave., Victoria

AN INVITATION IS EXTENDED to all capable singers, willing to assist the Saanich Oratorio Choir in their 1974-75 concert season. Phone either the Director or Librarian at 598-5998 or 479-4300.

15 COMING EVENTS and MEETINGS

CLASSICAL BALLET
UNDER THE DIRECTION OF AVRIL JOHNS
FROM ENGLAND—U.S.A.
Classes for children and young adults, at all levels of advancement. To be offered in several locations.
CADBORO BAY—CORDOVA BAY
ESQUIMALT—VIEW ROYAL
Classes commence the week of Sept. 9th. Registering now. For further information call 598-8179 between 9 a.m. and 11 a.m.

SWIM CLASSES
Victoria Chinatown Lions Swim Club, Family Water Safety Swim Classes, Red Cross Standards. Learn to swim to life saving levels. FALL SESSION BEGINS SUNDAY, SEPT. 15. At Crystal Pool. Students, $9.00, 12 1-hour lessons. Adults $12, 12 1-hour lessons. Bronze Medallion, $14, 11 2-hour lessons. For information and registration, phone or call at the Douglas Pharmacy, 1469 Douglas Street, 385-1541, or at Crystal Pool, 9:00 a.m. Sunday morning.

LIONS BINGO
EVERY FRIDAY NIGHT
O.A.P. Hall Government St.
Starting time 7:30 p.m.
10th game $50
20th game $100
5 extra games 25c per card
Proceeds for Lions charity

BASKETBALL REGISTRATION
Boys and girls 9 yrs. of age and up. McPherson Lounge, Royal Athletic Park, Friday, Sept. 13, 7-9 p.m. Saturday, Sept. 14, 9 a.m. - 1 p.m. Bring birth certificates.

MYSTERY TOURS
Leaves V.I. Coach Lines depot every Sunday at 1:30 p.m. Rtn. 5 p.m. $4.50 includes tea. 385-4411.

OAKLANDS FLOOR HOCKEY League, minimum age 19. Registration and information. 478-8279.

15 COMING EVENTS and MEETINGS

ARICA WEEKEND: TOWARDS the unity of body-mind. At open space, 510 Fort St., Sept. 14-15, 10 a.m., $30.

OLD TIME DANCING. FRIDAY Sept. 13, 8:30 p.m. St. George's Hall, Maynard St., Cadboro Bay. Live Music.

20 LOST and FOUND

LOST — LARGE NEUTERED male blue point Siamese cat (cream and gray). Very friendly. Reward. 385-1728 after 5:30 p.m.

LOST — GOLD CURB BRACELET between Mayfair and the Imperial Bank on Cormorant. Reward 382-2273.

LOST: CHRYSLER OUTBOARD motor cover between Quadra, Hillside and Island View Beach. 384-8479.

LOST: FRIENDLY TERRIER-poodle, female, white with apricot, blue collar, Henderson Park, Aug. 9, child's pet, reward. 592-4503.

LOST: 3-MONTH-OLD BLACK kitten, white markings. Last seen Sept. 2, Aurora Way. Family pet. 479-8042.

LOST: PAIR LADY'S GLASSES, brown frames, downtown area. Phone 477-3631.

LOST: SIAMESE CAT WEARING collar and leash, Bay-Quadra area. Reward. 598-5449.

LOST; TINTED PRESCRIPTION glasses at Carnarvon Park, Sept. 8. Reward. 477-1272.

LOST IN ESQUIMALT AREA — Black, white and orange cat wearing flea collar. 385-4724.

FOUND—1 BAY GELDING, APprox. 19 hands high, Burnside Rd. W. For information, 386-9460.

FOUND—GREY RABBIT, CEDAR Hill Golf Course. 477-9961.

LOST: KODAK INSTAMATIC X15, used film, irreplaceable. 383-2711.

21 HELP WANTED GENERAL

ADVERTISEMENTS IN THIS CLASSIFICATION MUST COMPLY WITH THE BRITISH COLUMBIA HUMAN RIGHTS ACT SEE COLUMN 1

British Columbia Forest Products Limited
MACKENZIE DIVISION — WOOD PRODUCTS
requires
PLANER MILL FOREMAN
Applicants should have a minimum of 3-4 years experience as a No. 1 Planerman with set up and mechanical maintenance capability. The successful candidate will fill the Planer Mill Production Foreman position responsible for production as well as maintenance of planer mill equipment. Salary commensurate with experience.

MILLWRIGHT FOREMAN
Applicants should have several years experience as an operating millwright in the sawmill industry. This is an opportunity for a journeyman to move to a salaried position. Preference given to certified millwrights. Salary commensurate with experience.

THE COMMUNITY
Mackenzie is located 120 miles north of Prince George in the central interior of B.C. Professionally planned and developed, the community has a population of 6,500. Good educational and commercial facilities are established and are being expanded to meet the requirements of the increasing population. Excellent housing is available with a price range from $23,000 to $40,000 with a minimal down payment. Some of the finest fishing and hunting is in the immediate vicinity along with skiing and related winter and summer recreational facilities.

Written applications outlining training and work experience should be directed to:
G. McIntosh
Employment Supervisor
British Columbia Forest Products Limited
Box 310, Mackenzie, B.C.
Telephone enquiries, please call (604) 997-3271.

SAANICH MUNICIPALITY
EMERGENCY PROGRAMME
COMMUNICATIONS SERVICE now expanding and has need of volunteer communicators. Both CB and Amateurs welcome. Amateurs should have valid operator's certificate or be prepared to renew same. Minimum age 19. Meetings approximately twice per month starting 26 September 1974. Location: Operations Centre, 760 Vernon Ave., time 8:30 p.m. For further information call Mr. K. Chatfield at 386-9414.

WAITRESSES and WAITERS WANTED
Experienced only need apply, in person to
RESTAURANT MANGER
CHATEAU VICTORIA
740 Burdette Ave.

SECRETARY
Responsible position available for experienced secretary with accurate typing. Familiarity with financial statements essential. Salary and benefits highly competitive. Interested parties apply to Personnel at Victoria General Hospital, 841 Collinson.

COMPUTER SCIENCE GRADUATE
Or equivalent. N.C.R. Co. of Canada Ltd. has an opening in the Retail Marketing Division for an ambitious person who has the ability to accept training and eventually qualify as a pre-sale systems analyst or a maarketing account manager. Please contact Mr. G. Flack, N.C.R. Victoria, telephone 386-3201.

THE SAANICH COURIER WEEKLY needs reliable delivery boys and girls in the CADBORO Bay-Ten Mile Point district and Interurban Road area. Phone 383-5822 for more information.

2 COOKS WANTED IMMEDIATELY for day and night shift, apply in person. 830 Douglas, Smittys Pancake House.

SATURDAYS AND SUNDAYS only. Good plain cook for 30-35 guests. Start $2.60 hour and meals. 384-8631.

WANTED, COUPLE TO MANAGE 36 unit downtown motel. Victoria Press, Box 622.

REQUIRE MAID TO DO 3-11 shift, apply Kiwanis Villa, 3035 Cook.

PEOPLE REQUIRED TO WORK from their home. Good return. Box 2208, Calgary, Alta.

UNITED CABS LTD.
Drivers wanted. 388-9935

WANTED: ASSISTANT CARETAKER. Phone 385-4281.

21 HELP WANTED GENERAL

DISTRICT OF PORT HARDY
The District of Port Hardy has openings for the following:

SEWER AND WATER TREATMENT PLANT OPERATOR—Conversant with operation and maintenance of treatment plants and systems.

TREATMENT PLANT OPERATOR TRAINEE—With some knowledge of basic chemistry and ability to learn complete operation of plants and system.

SEWER AND WATER INSPECTOR—With knowledge of installation of sewer and water systems.

BACKHOE OPERATOR—Must be experienced.

GRADER OPERATOR—Must be experienced.

TRUCK DRIVER—With dump truck experience.

Port Hardy is at the northern end of Vancouver Island, a growing community with hospital, schools, airport, recreational facilities, fishing and hunting.

Applications for any of the above openings will be received by the undersigned.

Don Jones,
Administrator,
District of Port Hardy,
Box 68,
Port Hardy, B.C. V0N 2P0

BANK OF BRITISH COLUMBIA
752 Fort St. has the following position available immediately:
SUPERVISOR LEDGER DEPT.
Required to plan, guide and coordinate all activities in our ledger dept. The successful applicant will be one who has above average knowledge of Proof and Ledgers and has had at least 3 years of recent banking experience in that field.
All interested applicants please contact Mr. M. Guterres at 388-5511 or apply in person. All inquiries will be treated in strictest confidence.

A RETAIL SALES PERSON IS required in the automotive department of one of Canada's fastest growing retail chains. Applicants should have 1-2 years of retail experience, over 19, be neat in appearance and must be bondable. Applicants with automotive experience preferred. This position offers excellent starting salary, company paid fringe benefits, and opportunity for advancement for the right individual. Apply direct to Woolco Auto Dept., or phone 386-9472 for appointment.

COMMERCIAL STOCK AUDIT company requires staff for their inventory crews. Must be free to travel for stock taking in retail stores throughout B.C. and Alberta. Travel and accommodation provided. Hours irregular. Job training available. Applicants should have an aptitude for working with figures. Minimum wage starts. Please apply in writing with full particulars and phone number to Mrs. Green, 2564 Penrhyn Street, Victoria, B.C.

COOK REQUIRED
Are you fast efficient neat and reliable? Are you looking for a position that offers satisfaction, responsibilities and a challenge? Have you experience in all phases of cooking and a knowledge of how to run a kitchen? Then perhaps we should get together. Please phone 478-3386, Malahat Chalet for an interview.

SARAH COVENTRY
Canada's leading fashion jewelry company needs managers and demonstrators to cover Victoria and Vancouver Island. Call Mrs. Beglev, 478-2335.

TAXI DRIVERS WITH CLASS 4 license and chiefs permit. Guaranteed wage, statutory holidays, MSA, holiday pay, 5-day week. 383-1121 for appointment. 385 Pandora.

NATIONAL COMPANY NEEDS service personnel immediately. Must be mechanically inclined with a good personality and able to deal with the public. Apply 1015 Blanshard St.

OIL DRIVER WANTED
For residential and bulk delivery. Knowledge of city required. Class 1 license preferred. Apply in writing, giving particulars, P.O. Box 267, Victoria.

COMMISSION DRIVERS WITH economical vehicle for city-wide delivery service. Neat appearance and must be available weekends. Call Dial-A-Bottle, 592-1296.

SEVERAL POSITIONS AVAILable for experienced rest home help. Mature ladies preferred, including night duties. Residence phone 478-6431.

RELIABLE WOMAN WITH NO family commitment willing to do housework 6 hours per day, Monday-Friday, weekends if needed. Langford area. 478-8053, mornings.

WANTED: QUIET LADY BEtween 55-60 as live-in housekeeper, companion, to elderly widower with home on Rockland Ave. 383-0266 after 4 p.m.

BABYSITTER DESPERATELY needed, my home or within walking distance to George J. School. No objections to your child. 388-6551.

WILLIAMS QUALITY MEATS Ltd. requires full time counter clerk and cashier. Some experience in retail foods preferred. Apply in person. 795 Fort St.

URGENTLY NEEDED, RESPONsible person to babysit 2 children ages 1 and 2 my home, Vic West area, own transportation required. 386-7683.

EXPERIENCED DINING ROOM waitress required immediately for the evening shift. Apply in person, 270 Government St.

EXPERIENCED COCKTAIL waitress required immediately. Apply in person, 270 Government St.

RELIABLE WOMAN WANTED for housework and some baby care in Doctor's home, 4-5 days per week. 592-7072.

CHAMBER CLEANING PERSONnel required for motel. Immediately. For particulars call Mrs. Penman, 388-7292.

WANTED—DESK CLERK AND elevator operator. Pensioner preferred. Apply Yates Hotel, 712 Yates St.

BABYSITTER WANTED, COLwood Lake area, Monday, Wednesday, Friday, must have a car. 478-8082 after 6 p.m.

COOK WANTED MALE-FEMALE, no experience necessary. Apply at Bakery Counter at F. W. Woolworth. Salary above minimum.

BABY SITTER REQUIRED, Rockland area, 4 afternoons a week. References. Phone 598-8188. 1 to 4 p.m. weekdays.

EXPERIENCED DISHWASHER for evenings. Apply in person Shah Jahan Restaurant, 1010 Fort St. or phone 383-1211.

WAITER PERSONS AND BUS persons. Apply to Verdi's Ristorante, 634 Humboldt, 11:30-2:30 or after 5 p.m.

RELIABLE WOMAN TO LIVE-IN and care for elderly couple. Must be in good health and able to administer medication. 477-2275.

RESPONSIBLE WOMAN TO care for 3 children and do light housekeeping duties. Must live in. Excellent remuneration. 656-2975.

WAITRESS OR WAITER, EXPErienced dining lounge, part time, neat appearance, apply 820 Esquimalt, Cordon Bleu.

EXPERIENCED PART TIME sales person, required for ladies' wear store. Phone 598-2316.

FULLY EXPERIENCED HEAD cook needed. Reply to Victoria Press Box 588.

PERSON FOR REST HOME (must wear female uniforms), swing shift. Phone 385-9821.

PART-TIME HAIRDRESSER OR full-time apprentice, call after 6, 382-5385.

EXPERIENCED HAIRSTYLIST wanted for busy Sidney beauty salon. 656-3121.

EXPERIENCED HAIRDRESSER needed for part time. 598-2922.

A SHORT ORDER COOK WANTed for morning shift. 382-6722.

21 HELP WANTED GENERAL

TOWN OF LADYSMITH
BUILDING INSPECTOR
Applications are invited for the position of Building Inspector for the Town of Ladysmith. Duties will consist of the administration and enforcement of all governing bylaws and regulations relevant to building construction in the town, and other related functions.

Applicants should be experienced in the building inspection and other related fields. Salary will be negotiated at a level commensurate with qualifications, background and experience.

Applications in writing setting forth details as to age, experience, personal particulars, education, other pertinent information, should be in the hands of the undersigned, not later than the 20th day of September, 1974.

J. W. Runciman,
Town Clerk,
Town of Ladysmith,
P.O. Box 220, Ladysmith, B.C.

PROFITABLE NEWSPAPER ROUTE BUSINESS
Would you like to have your own spending money and put some away for future education? Now's your chance to spend a little spare time each day and be that fortunate boy or girl. A few compact profitable routes will be available soon in the following areas of the city: Foul Bay Rd. — Estevan to Beach Drive and Lansdowne. Also Cadboro Bay. Call Mr. Fox in the Circulation Department at 383-4111 or better still—come in today and fill in a route application at Victoria Press Ltd. It's first come — first served.

PART-TIME "SPECIAL" TASK CREW
We are still in need of a few more people to fill our special task crew of 12 to perform miscellaneous service requirements on a temporary and part-time basis. Excellent remuneration and car allowance as part of program. Good opportunity for University students or others wishing to augment their income. Call Mr. S. E. Kidd at 383-4111, local 122, between 4 and 5 p.m., Thursday or Friday.

OIL BURNER MECHANIC CONTRACTS OR HOURLY RATES
382-8247

MALE OR FEMALE BARTENDer required for private club. Part time and full time help required. This is a permanent position offering excellent working conditions. Reply to Victoria Press Box 611.

HOTEL DESK CLERK, PREferably with experience but not essential. Good working conditions. Give details of experience if any. Victoria Press Box 457.

MANAGER TRAINEE REquired for Canada's fastest growing shoe company. Also part time positions available. Apply Kinneys Shoes, Hillside Shopping Centre.

DOMESTIC HELP IN SMALL Restaurant, including wage and lovely self-contained room and bath. 5-day week, on bus line. Victoria Press Box 610.

NEED COMPETENT GENTLEman between 65-70 to help take charge of estate. Permanent if satisfactory. For further particulars write Victoria Press Box 575.

HAIRDRESSER-STYLIST FULL time, experienced. Urgently needed for modern salon. Guaranteed $130 a week. Victoria Press Box 593.

EXPERIENCED WAITRESS/waiter required for local beverage room. Phone 385-9197, 10 a.m. to 12 noon, 4 p.m. to 6 p.m. Monday to Saturday.

TAILORESS — TAILOR
Local business requires an experienced alterationist to handle ladies and gents garments, 3-4 days a week. Apply 2012 Oak Bay Ave.

WEEKEND RELIEF, MATURE person for small guest home. Saturday evening and all day Sunday. Must live-in Saturday night. 383-5840.

MAINTENACE COMPANY REquires experienced floorman for truck run. $4.00 per hour to start. Reply Victoria Press, Box 901.

RESPONSIBLE SITTER REquired, my home or yours, K-Mart area, one pre-schooler, two school age. 477-8373 after 6.

EXPERIENCED TAPERS WANTed, top rate contract work, in Duncan area. Phone 748-2796 or 246-9926.

EXPERIENCED BARTENDER required immediately, apply in person, 270 Government St.

CHAMBERMAID FOR DOWNtown Motor Inn. Experienced preferred. 386-2812.

WANTED BABY SITTER Quadra and Hillside area, 5 days week. 383-3016 after 5.

BROWNIE LEADERS DESPERately needed, for Brentwood. Training provided. Phone 652-3166.

LIGHT GENERAL DUTIES, Bowling Lanes, 9:30 to 5 p.m. weekdays. Mature person required. Apply Victoria Press, Box 528.

JANITORIAL FIRM REQUIRES male and female personnel for full-time and part-time positions. Victoria Press Box 901.

TAXI DRIVERS NEEDED. CLASS 4 and Chiefs permit also Taxi dispatchers experienced if possible. 386-7768.

GUTTERS - EAVESTHROUGHING Installers
Experienced or will train. Victoria Press, Box 413.

WRITERS OF GOSPEL-POEMS wanted! Send your poems for offer. Strand Music, B893, Hemet, California.

ASSISTANT CARETAKER REquired for large apartment block, retired couple preferred. 477-9601 between 10 a.m. - 5 p.m.

HAIR DRESSING APPRENTICE or shampooist, apply in person Sean Damon, 2027 Oak Bay Ave.

REQUIRED: GUIDE LEADER, Elk Lake district. No experience necessary. 658-8484.

MAG CARD 2 OPERATOR REquired for law office. Some experience preferred. Phone 382-7246.

CLEANING REQUIRED FOR small apartment building. Half day per week. 382-8673.

RELIABLE COUPLE WANTED for evening janitorial work. 479-5733.

LIVE IN COMPANION HOUSEkeeper required for elderly lady. 592-1878.

SHORT-ORDER COOK. ALSO waiters, waitresses. Apply in person. Melrose Cafe, 622 Yates.

WANTED: ONE EXPERIENCED dishwasher for evening shift. Apply in person 1021 Pandora Ave.

21 HELP WANTED GENERAL

EXPERIENCED NIGHT AUDITOR REQUIRED
Must be Reliable and Bondable. Salary commensurate with experience
Please Phone:
JOHN RICHARDSON
AT CHATEAU VICTORIA
382-4221

BARTENDER REQUIRED
Only those with experience need apply
Please phone
KENT DEANS
AT CHEATEAU VICTORIA
382-4221

BRANDS RESTAURANTS LTD.
Has vacancies for experienced waiters-waitresses and Grill Cooks. Full or part-time, also persons to train for these positions. Please apply in person 1009 Government St.

WANTED, MATURE TYPE PERson for part-time help, in a snack bar operation, 20-25 hours per week. $2.65 per hour. Experience with grill work and counter service an asset but not essential. Will be required to work some evenings and weekends. Application forms for this job are available at the Esquimalt Sports Centre, 1151 Esquimalt Road, Mon.-Fri., 9 a.m.-5 p.m.

Cost Accountant, Controller
Progressive interior cabinet manufacturer requires cost accountant R.I.A. or C.G.A. preferably with some manufacturing experience. Salary open. Send resume with salary requirements to General Manager, Jemtec Enterprises Ltd., 925 Notre Dame Dr., Kamloops, B.C. 374-0031.

VANCOUVER ISLAND COACH Lines requires a person for full-time work in our Victoria Express Office. We offer excellent working conditions, plus comprehensive fringe benefits. Minimum Grade 12 education required. Must be neat and clean in appearance. Apply 731 Humboldt St.

DRIVER, DELIVERY
For office furniture company. Must have clean drivers licence. Some experience in handling furniture would be an asset but not essential. Apply in person, 907 Fort St. or phone 388-6421.

SERVICE STATION ATTENDANT required for 4 p.m. to midnight shift, Monday to Friday, apply in person at Westview Auto Service, Trans Canada Highway and Tillicum.

APPLICATIONS INVITED FOR position as desk clerk, city hotel. Experience desireable, but not essential, provided applicant has some knowledge of cash registers or bookkeeping. Victoria Press, Box 623.

FULLER BRUSH
Children back in school, why not turn that spare time into money. Many territories open. No experience necessary. Contact Mrs. Begley,

TV PROGRAM LISTINGS

EVENING

CBUT 2 Vancouver | KOMO—4 Seattle | KING—5 Seattle | CHEK—6 Victoria | KIRO—7 Seattle | CHAN—8 Vancouver | KCTS—9 Seattle | KSTW—11 Tacoma | KVOS—12 Tacoma | KTVW—13 Tacoma

4:00 P.M.
2—Friends and Lovers
4—News
5—News
6—News
7—News
8—News
9—Zoom
11—That Girl
12—Invaders
13—Time Tunnel

6:30 P.M.
2—Hourglass
4—News
5—News
6—News
7—Mike Douglas
8—News
9—Food Preservation
11—FBI
12—News
13—Time Tunnel

7:00 P.M.
2—Provincial Premiere Conference
4—To Tell the Truth
5—Truth or Consequences
6—Planet of the Apes
7—Mike Douglas
8—Swiss Family Robinson
9—Fall Preview
10—Arts Calendar
11—FBI continued
12—Paul Anka Special
13—Voyage

7:30 P.M.
2—Enroute
4—Issues '74
5—Hollywood Squares
6—Planet of the Apes continued
7—Wild World of Animals
8—Six Million Dollar Man
9—Book Beat
10—Eksperimento Esperanto
11—Ironside
12—Special continued
13—Voyage continued

8:00 P.M.
2—All in the Family
4—Kodiak
5—Sanford and Son
6—All in the Family
7—Planet of the Apes
8—Six Million continued
9—Washington Post
10—Karate
11—Ironside continued
12—Planet of the Apes
13—Movie: Touch of Evil

8:30 P.M.
2—M-A-S-H
4—Six Million Dollar Man
5—Chico and the Man
6—M-A-S-H
7—Planet of the Apes continued
8—TBA
9—Wall Street Week
10—Sounds of Youth
11—Beverly Hillbillies
12—Planet of the Apes continued
13—Movie continued

9:00 P.M.
2—Something to Sing About
4—Six Million continued
5—Rockford Files
6—Something to Sing About
7—Movie: M-A-S-H
8—Columbo
9—Masterpiece Theatre
10—Victoria Power Squadron
11—Movie: Crack in the World
12—Movie: Cast A Giant Shadow
13—Movie continued

9:30 P.M.
2—Something to Sing About
4—Texas Wheelers
5—Rockford Files continued
6—Something to Sing About
7—Movie continued
8—Columbo continued
9—Masterpiece continued
10—Contact
11—Movie continued
12—Movie continued
13—Movie continued

10:00 P.M.
2—Rhoda
4—Night Stalker
5—Police Woman
6—Night Stalker
7—Movie continued
8—Columbo continued
9—Video Visionaries
11—Movie continued
12—Movie continued
13—Gerry Andal

10:30 P.M.
2—Man About the House
4—Night Stalker continued
5—Police Woman continued
6—Night Stalker continued
7—Movie continued
8—Columbo continued
9—Day At Night
11—Movie continued
12—Movie continued
13—Gerry Andal

11 P.M.
2—News
4—News
5—News
6—News
7—News
8—News
12—Movie continued
13—Name of the Game

11:30 P.M.
2—News
4—Wide World Concert
5—Johnny Carson
6—News
7—Movie: Invisible Man
8—News
9—Day at Night
11—Untouchables
12—Movie: Grand Slam (11:50)
13—Name of the Game

12 MIDNIGHT
2—Movie: To Kill A Mockingbird
4—Concert continued
5—Johnny Carson
6—Movie: Secret Agent 101
7—Movie continued
8—Movie: Curse of the Stone Hand
12—Movie continued
13—Name of the Game

12:30 A.M.
2—Movie continued
4—Concert continued
5—Rock Concert (1:00)
6—Movie: Call to Danger (1:40)
7—Movie: The Deathmaster (1:10)
8—Movie: Torture Garden (1:30)
12—Movie continued

ALL TIMES ARE LOCAL

CHANNELS RESERVE RIGHT TO MAKE LAST-MINUTE CHANGES

EARLY SATURDAY

8:00 A.M.
2—French Program
4—Hong Kong Phooey
5—Emergency Plus
6—McGowan and Company
7—Speed Buggy
8—McGowan and Company
12—Speed Buggy
13—Cartoon

8:30 A.M.
2—French Program
4—Gilligan — Cartoon
5—Run, Joe Run
6—Uncle Bobby
7—Scooby Doo
8—Uncle Bobby
12—Superman
13—Cartoon

9:00 A.M.
2—French Program
4—Devlin
5—Land of the Lost
6—Wrestling
7—Jeannie
8—Kiddies On Kamera
12—Jeannie
13—Contact

9:30 A.M.
2—French Program
4—Super Friends
5—Sigmund
6—Wrestling
7—Partridge Family —Cartoon
8—Fantastica
12—Partridge Family — Cartoon
13—Contact

10.00 A.M.
2—French Program
4—Super Friends
5—Pink Panther
6—Golden Years
7—Valley of Dinosaurs
8—Story Theatre
12—Valley of Dinosars
13—Movie: Hudson's Bay

10:30 A.M.
2—French Program
4—College Football
5—Star Trek—Cartoon
6—Movie Review
7—Shazam
8—Hudson Brothers
11—Across the Fence
12—Shazam
13—Movie continued

11:00 A.M.
2—CFL: Calgary at Ottawa
4—Football continued
5—Baseball; Teams, TBA
6—CFL: Calgary at Ottawa
7—Harlem Globetrotters
8—Rupert Bear
11—Idea Thing
12—Flintstones Comedy Hour
13—Movie continued

11:30 A.M.
2—Football continued
4—Football continued
5—Baseball continued
6—Football continued
7—Hudson Brothers
8—Pete's Place
11—Wally's Workshop
12—Flintstones continued
13—Movie continued

12 NOON
2—Football continued
4—Football continued
5—Baseball continued
6—Football continued
7—U.S. of Archie
8—Movie Review
11—Bobbby Goldsboro
12—U.S. of Archie
13—Roller Games

12:30 P.M.
2—Football continued
4—Football continued
5—Baseball continued
6—Football continued
7—Fat Albert
8—Travel '74
11—Celebrity Bowling
12—Fat Albert
13—Roller Games

1:00 P.M.
2—Football continued
4—Football continued
5—Baseball continued
6—Football continued
7—Children's Film Festival
8—Know Your Sports
11—Big Blue Marble
12—Children's Film Festival
13—Movie: It Takes All Kinds

1:30 P.M.
2—Sportweek
4—Football continued
5—Baseball continued
6—Sportsweek
7—Film Festival continued
8—Outdoor Sportsman
11—Rifleman
12—Film Festival continued
13—Movie continued

2:00 P.M.
2—TBA
4—Movie: Billy the Kid
5—World Open Golf
6—Under Attack
7—Sports Spectacular
8—Canadian West Girl
11—Movie: Poor Little Rich
12—Sports Spectacular
13—Movie continued

2:30 P.M.
2—TBA
4—Movie continued
5—Golf continued
6—Under Attack
7—Sports continued
8—Roller Derby
11—Movie continued
12—Sports continued
13—Movie continued

3:00 P.M.
2—World of Man
4—Movie continued
5—Golf continued
6—Travel '74
7—Dialogue
8—Roller Derby
11—Movie continued
12—Outlook
13—Movie: Santa Fe Trail

3:30 P.M.
2—Kiahanie
4—Movie continued
5—Movie: Dr. Cook's Garden
6—Outdoor Sportsman
7—Audubon Wildlife
8—Under Attack
11—Movie continued
12—News Conference
13—Movie continued

4:00 P.M.
2—Bugs Bunny
4—Lucky Jim
6—Bugs Bunny
7—Hee Haw
8—Under Attack
9—Sesame Street
11—Wrestling
12—Funorama
13—Movie continued

4:30 P.M.
2—Bugs Bunny
4—Wide World of Sports
4—NFL Game of the Week
6—Bugs Bunny
7—Hee Haw
8—Wide World of Sports
9—Sesame Street
11—Wrestling continued
12—Funorama
13—Movie continued

5:00 P.M.
2—Horse Race
4—Wide World of Sports
5—Election Preview
6—Horse Race
7—News
8—Wide World continued
9—Mister Rogers
11—UFO
12—Manhunter
13—Movie continued

5:30 P.M.
2—TBA
4—Wide World continued
5—News
6—TBA
7—News
8—Wide World continued
9—Electric Company
11—UFO continued
12—Manhunter continued
13—Other People, Places

ALL TIMES ARE LOCAL

CHANNELS RESERVE RIGHT TO MAKE LAST-MINUTE CHANGES

RADIO LOG

AM Stations — Victoria: CJVI, 900; CFAX, 1070; CKDA, 1220; Vancouver: CJOR, 600; CBU, 690; CKLG, 730; CKNW, 980; CKWX, 1130; CHQM, 1320; CFUN, 1410. Seattle: KIRO, 710; KOMO, 1000; KING, 1090. Bellingham: KARI, 550. Port Angeles: KONP, 1450.

FM Stations — Victoria: CFMS, 98.5. Vancouver: CKLG, 96.3; CFQM, 103.5; CBC, 105.7; CBUF, 97.7 (French—6 a.m. to 1 a.m.). Seattle: KIXI, 95.7; KLSN, 96.5; KING, 98.1; KIRO, 100.7; KETO, 101.5. Tacoma: KTNT, 93.7; KLAY, 106. Edmonds: KBIQ,105.3. Bellingham: KERI, 104.3.

Major Newscasts: CBC-FM, 4 p.m.; BBC News, Monday to Saturday: National news: CFAX, CKDA and CJVI, 8 a.m., 12 noon (noon report), 5:30 p.m. (news hour); Saturday and Sunday, 8 a.m., 12:30 p.m., 6 p.m. and 10 p.m.

Most stations broadcast news bulletins on the hour and on the half-hour at early morning and evening peak periods.

24 SALES PERSONS AND AGENTS

REAL ESTATE AGENT NOMINEE
New real estate company, affiliated with construction company has an opening for a licensed real estate person to be the nominee of the company. Also opening for one licensed or unlicensed person to sell new homes, now ready for sale and under construction. Duties and remuneration open for discussion. Send your resume to Victoria Press Box 594.

REAL ESTATE
SALES PERSONNEL
REQUIRED FOR
OPEN HOUSES
2 licenced professional sales people are needed immediately to become part of our condominium sales force. Reply in confidence to Don Whyte or Alec Gower 592-2407
WHYTE AND GOWER
OAK BAY PROPERTIES LTD
2227 Oak Bay Avenue

GENERAL INSURANCE MANAGER
Active general insurance man to run existing insurance department in Real Estate and Insurance office. Requires servicing and building existing business. Autoplan experience essential. Top salary to right person. Apply in confidence with resume of experience to P.O. Box 5004, Postal Stn. B.

GEORGIA PACIFIC MOTORS
1750 GOVERNMENT
386-7508
Requires automobile sales personnel with proven working record and references from the Victoria area. Ideal working conditions for an ambitious self starter, man or woman capable of accepting responsibility and authority. Phone for appointment.

CAREER OPPORTUNITY FOR furniture and appliance sales person, excellent commission structure against guarantee, numerous company benefits, previous experience an asset but not required. Apply Zellers Ltd., Hillside shopping centre.

REAL ESTATE AGENT REquired for our Vancouver Island Mainland branch office. Insurance licence preferred. Guaranteed remuneration of $1,200 a month. Please submit resume in confidence to Victoria Press, Box 536.

DRYWALL APPLICATORS, MINIMum experience 2 years. 743-2785.

26 PART TIME OR TEMPORARY HELP

ADVERTISEMENTS IN THIS CLASSIFICATION MUST COMPLY WITH THE BRITISH COLUMBIA HUMAN RIGHTS ACT SEE COLUMN 1

BUILDING SUPPLY REQUIRES SATURDAY STAFF
Both yard shippers and sales. Experience in building supply essential. Apply to Victoria Press, Box 589.

SALES PERSON WANTED FOR ladies store, experienced preferred but would be willing to train mature outgoing person, hours 1:30 p.m. to 6 p.m. and all day Saturday. Reply with full details to Victoria Press Box 605.

WANTED—CAR RIDE FOR 5-year-old attending Willows elementary from Richmond Oak Bay area. Mornings 8:45 and 11:30, expenses will be paid. Phone 598-8433.

MATURE WOMAN FOR AFTER school supervision of 7-year-old girl and light housekeeping. Tuesday to Friday, 2:30 - 4:30. Willows school area. 592-4280.

MATURE PERSON FOR SMALL office, collection work and typing required. Monday-Friday, 1-4 p.m., permanent position. Apply P.O. Box 862, Victoria.

LABOUR, 3-4 WEEKS OR PERmanent (landscaping, maintenance, construction). Colwood area. Call 385-1431 or 658-8956. British American Realty Ltd.

PART TIME HAIRDRESSERS required for wig and gift stores in Sidney and Colwood, 2-3 days per week. Call Mr. Farrington 478-8381.

BABYSITTER WANTED IN VIC West Area, must be responsible and dependable. Weekends and some weekdays, 386-9668.

HAIRDRESSER-STYLIST NEEDed in newly renovated shop. $3.25 an hour. Also apprentice wanted. Victoria Press Box, 593.

COUPLE REQUIRE WOMAN TO help keep house, 3 mornings per week, $3.50 per hour. Hours flexible. Esquimalt. 383-9872.

BABYSITTER WANTED FOR 13 month girl, 3:30-11:30, 3 or 4 evenings per week. Haultain and Fort. October 1. 386-8209.

GILSON'S MEATS REQUIRES part-time help. Friday nights and Saturdays. Occasional other days. Apply Mayfair Shopping Centre.

BABYSITTER REQUIRED mornings per week. My home preferred. Hillview Ave. 477-9271.

EARN EXTRA MONEY, PART-time day work for window and floor cleaners. 479-1689.

BUS DRIVER, PART TIME, MAture and willing to put effort into growing company. 383-5421.

BABYSITTER REQUIRED FROM October 15 to November 20, to live-in. $200. 598-8396.

MAN FOR JANITORIAL WORK, apply 957 Balmoral Road.

30 SITUATIONS WANTED

Dicta-Secretary Bookkeeper
Complete all-round secretarial experience, includes all phases of bookkeeping up to and including trial balance, payroll. Excellent references. Desire the opportunity to be an asset in your office. Please reply with details to Victoria Press Box 590.

SEMI-RETIRED NURSE, RN, will shop, cook, companion, travel, chauffeur and do correspondence for lady or gentleman. Victoria Press. Box 615.

CARPENTERS APPRENticeship wanted in the Colwood Sooke area. Hardworking, experienced. 642-5961.

PAINTING, MOTELS, HOUSES, apartments, hotels, interiors, exteriors, low winter rates. Licensed. 384-0827.

YOUNG MAN 21 YEARS, 3 years previous work experience, wishes a job as a carpenters apprentice-helper. 652-2775.

EXPERIENCED CARPENTERS helper seeking opportunity to broaden skills. Phone 383-1403 or 479-5697.

RN SEEKS PRIVATE DUTY. Home care or travel care. References supplied. After 6, 388-6543.

EXPERIENCED FRAMER wants work, preferably in Sidney. 656-2725.

MALE CHURCH VOCALIST-ORganist available immediately. Sings baritone-tenor. 656-3650.

33 BANDS, MUSICIANS and ORCHESTRAS

AMATEUR TALENT NIGHT every Wednesday evening. If you sing, play or dance, phone for audition. The James Bay Inn. 384-7151.

VERSATILE GUITARIST NEEDS steady work. Call Kim Ratcliff. 477-5451.

3-PIECE MUSICAL COMBO, available for weddings, dances, etc., 384-3704.

DENNYS CANNED MUSIC CO. 656-3585

WEDDINGS, SPECIALIZED music James Gurr, 478-2468.

36 BUSINESS SERVICES AND DIRECTORY

Accounting Service

SIMKIN ACCOUNTING SERVICE
31-A CADILLAC BUILDING
(TOP FLOOR)
VICTORIA, B.C. 386-7074

Cabinet Making

CUSTOM BUILT WOODWORKing office and home furniture. Specializing in contemporary furniture. 384-8224.

Carpenters

FRAMING CREWS
Available: experienced in house and apartment construction. Phone 386-1713 or 386-9584. Landmark Consultants

ALL TYPES OF CARPENTRY. Call Mr. Roy, 383-7488.

36 BUSINESS SERVICES AND DIRECTORY

Carpenters

EXPERIENCED CARPENTRY renovations, decks, basement finish, additions, repairs, reasonable rates. References. 384-2323.

SUNDECKS OUR SPECIALTY
Call 652-3536 after 5 p.m. for a free estimate. We also handle fences, patios, sidewalks, etc.

FINISHING CARPENTRY
Exclusive winding stairways a specialty. $9.50 per hour or contract. 652-2431.

FRAMING CREW AVAILABLE for residentail house construction, all work guaranteed, phone after 5:30, 479-3270.

GENERAL CARPENTRY, REC rooms, kitchens, bathrooms. Call 598-7392.

CARPENTRY, RENOVATIONS, cabinets, general repairs, carport, fences. Reasonable rates. 478-7563.

QUALITY WORK AT REASONable rates. Additions, renovations. Estimates, plans. Glover. 656-3745.

HOLIDAYS OVER? ADDITION, rumpus rooms, patio, painting or what have you. 598-1611.

ADDITIONS, ALTERATIONS, kitchens, bathrooms, a specialty. 652-2170.

ARBORITE WORK AND ALTERations. Reasonable rates. Work guaranteed. 385-7942.

EXPERIENCED 2 MAN FRAMing crew, by contract only. Phone 383-4939.

SMALL JOBS MY SPECIALTY. Howie. 478-4705.

REPAIRS, ALTERNATIONS, AND cabinetry. 592-9660.

SMALL CARPENTER JOBS AND estimates. 598-7392 after 6 p.m.

Carpets and Linoleum

CARPET TREND
DEVALUES
CARPET PRICES
FREE ESTIMATES
SPECIAL
HARDINGS: Lynnwood Acrilan Plus — The Ultimate Family Textured Plus. Reg. $16
WHILE PRESENT STOCK LASTS
$9.95 SQ. YD.
ALSO SEE OUR AD IN MISCELLANEOUS
CARPET TREND
Skinner and Bay—Vic West
386-7501
CARPET TREND

CARPETS, WALL-TO-WALL INstallation, beautiful craftsmanship and fully guaranteed. Includes mooth edge for tackless installation, heavy duty seaming. Buy your carpet anywhere, get your labour here at $1.85 per square yard. This price to customers ordering installation before September 30, 1974, only. Also lino and used carpets installed at slight extra charge. Cash customers only. 658-5174.

HOURIGAN'S
CARPETS AND LINOS LTD.
FLOOR COVERING SPECIALISTS
715 PANDORA AVE. 386-2401

CARPETS, LINOS, GOOD SUPply, expertly installed. Competitive rates. 383-9323 or 479-2659 eves.

CARPET LAYER, SMALL OR large jobs, free estimates, 385-6096.

Carpet Cleaning

CARPETORIUM
Victorias largest and oldest carpet and upholstery cleaners. We specialize in home cleaning.
642 QUEENS AVE.
384-4125
FREE ESTIMATES
CARPET KILLERS
Those grimy little stains can really kill the life of your carpet. Coit can remove them all with their "Gentle-Steam" (60% more effective than mere shampooing!) Coit pampers your carpet and guarantees the job. Phone Coit 477-9529 for free estimate — no obligation.

MY BUSINESS IS CLEANING rugs and upholstery. Owner, personally does all work. Phone 385-7479.

Cement

DAVIDSON CEMENT CONTRACtors specializing in patios, sidewalks, driveways, etc. Phone Larry, 386-1291 or Doug, 384-6962.

Cleanup Services

LO-COST CLEANUP
AND DELIVERY SERVICE
Composts, yards, basements, etc. Also, demolition of small sheds, garages, fences and trees felled.
384-4929

ALLANSON'S CLEANUP
Will keep up large or small places including weeding, grass-cutting, power edging. Also hedge trimming, pruning and hauling rubbish. Free estimates. 386-9022.

NO CHARGE AND UP
Two young responsible men have large truck. Basement, attics, composts, etc. Very reasonable. Bob's, 386-2451 anytime.

HONEST YOUNG MAN WITH dump truck will clean up basements, attics and yards. Renovations, cement work, and tree removal. Call Desmond, 652-1074.

LARGE AND SMALL CLEAN UP, reasonable rates, available now. 384-4266.

FRANK'S CLEANUP SERVICE: basements, gardens, fences, small demolitions, trees, etc. 478-6293.

YARDS, BASEMENTS, LIGHT hauling, no job too small. Free estimates. 386-9482.

ATTICS, BASEMENTS, YARDS, etc., cleaned, junk removed. Phone 478-9200.

BASEMENTS, ATTICS, YARDS etc., cheap rates free estimates. 382-2462 anytime.

MAN WITH PICKUP — SMALL cleanups. Anytime. 388-6049.

Contractors

Fashion Kitchen Centre
2610 Douglas 385-4921
"Quality with Economy"
LARGEST SELECTION OF KITCHENS on the West Coast!
ALSO
Sundecks — Additions
Bathrooms — Renovations
FREE ESTIMATES
FREE Planning Service
AGENTS
for the NEW
JENN-AIR RANGE

HOME BUILDING REMODELLING
New home construction, basements finished, additions, re-roofing.
HART ENTERPRISES
386-1713 (24 hours)

WHEATON CONSTRUCTION LTD.
General Contractors
Building Consultants
382-2159

CONTRACTORS
'CALL US FIRST' for best prices on new aluminum windows and patio doors.
FREE ESTIMATES
BOSSOM GLASS CO. LTD.
382-3031

CONTRACTOR FOR ALTERAtions and renovations, sundecks, garages, cabainet making etc. For free estimates phone Mr. Goncalves 598-5223 after 6 p.m.

RENOVATING, ALTERATIONS, painting etc. By the hour or contract at rates you can afford. Beat inflation, get your job done now. 652-2006.

CADO CONSTRUCTION FOR ALL your home repair, painting, Custom Cabinets, Rumpus rooms, carports and sun-decks, free estimates. 384-1290.

GUDWER BROS. CO.
Commercial and residential buildings, backhoe-16' boom, flat deck truck. 384-2990.

36 BUSINESS SERVICES and DIRECTORY

Contractors

Kitchen Cabinets
Breakfast Nooks
House of International Designs Ltd.
SPECIALISTS IN MODERN Kitchen Planning
Bring the world of colour into your kitchen, choose from our selection of bright, bold, beautiful cabinets. Complete kitchens on display at the M.D.I. Planning Centre, 614 Johnson or phone 477-1928 for FREE ESTIMATE.

T. and C. BUILDERS LTD.
General Carpentry
Framing, 385-5293 — 385-8587

FARMER CONSTRUCTION
Design — Renovations
388-5121

FRANKLIN'S CONSTRUCTION — sundecks, fencing, gutters and general repairs. 382-2732, 479-3035.

Drafting

CONSTRUCTION DRAWINGS rendering or presentation, any medium. Residential, commercial or institutional. Own office or yours. N. Palmer. 385-5387 anytime.

Draperies

Sears
Custom-made DRAPERIES
Choose from our great fabric selection. Drapes PROFESSIONALLY MADE and INSTALLED IN YOUR HOME.
CHARGE IT
Phone 388-9111
NO OBLIGATION
Simpsons-Sears Ltd.

SAVE YOUR DRAPES!
Those shabby drapes can be brought back to life by the COIT experts. The best cleaning service available and that's guaranteed. Phone 477-9529 for free estimate no obligation.

ISLAMORADA DESIGNS
Custom-made drapes, slip covers, furniture recovering, and restoring; your fabric or ours. 656-5896.

Dressmaking

EXPERIENCED SEAMSTRESS available for sewing in her home. 592-3658.

BRIDAL RETAIL AND RENTALS, costumes, formals, 28 Burnside W., 385-1342, Fashion Craft Shop.

ANN'S DRESSMAKING AND ALterations, 9-5 only, please. 386-9466.

Drywall

TOP QUALITY DRYWALL, boarding, taping, texture, ceiling, and wall spray, call Bill, 384-3823 or Barry 383-7337.

Electrical Contractors

OLDER HOMES REWIRED — NO down payment. We finance through B.C. Hydro Plan.
EDDY'S ELECTRIC— 385-7666

Gardening

GREEN THUMB GARDEN CONS. Call us regarding foliage and tropical plants for apts., offices, rest., and hotels, etc. Jack Kanhoffen, 385-8006, 3720 Savannah.

PRUNING, SPRAYING, FERTIlizing, etc. Garden clean-up. Redesigning, top dressing, new lawns 385-1646.

COMPLETE GARDEN SERVICE Pruning, Spraying, Horticulture. Free Estimates. Joseph Deklic, 386-0754 evenings.

STUMPS REMOVED FROM your lawn, $1.25 per inch diameter. Greenleaves Tree Services, 386-1611, 479-8525.

HARVEY'S LANDSCAPING AND Garden Service, commercial and residential. Fong, 479-7078, 384-8621.

BEAUTIFUL GARDENS
Landscaping, garden maintenance, new lawns, basement clean ups. 381-9972.

BARKER LANDSCAPING LTD.
(Maintenance Division) Commercial and Residential garden care. 382-8323, 598-7174. Res.

GARDEN CLEANUP TREES pruned, shrubs and hedges trimmed. 383-8363.

36 BUSINESS SERVICES and DIRECTORY

Gardening

LAWN CUTTING SPECIALIST. Best equipment; reasonable; estimates. 384-9810.

Gutters

HAVE YOUR GUTTERS cleaned, down pipes checked for good drainage. 592-3953.

Landscaping

VIC'S LANDSCAPING LTD.
383-7461
All phases of landscaping and rock work, fireplaces, house facing, retaining walls, etc. All work guaranteed 100 per cent.

BARKER LANDSCAPING
Lawn and shrub specialists. Professional stone masonry for walls, steps, patios, fireplaces, etc. Free estimates. Terms. 382-8323.

VAN HUET GARDEN MAINTEnance. Power raking, aerating, hedge trimming, clean up, etc. Commercial and residential. 383-8560.

HARVEY'S LANDSCAPING. NEW lawns, shrubs, designing. Fong, 479-7078 or 384-8621.

Masonry

TONY'S MASONRY. SLATE work, rockwork, facing work, reasonable rates, call anytime. 382-3293.

STONEWALLS, FIREPLACE FACings. Tile work. Brick and slate. Tony. 386-9457.

MULTI-COLOUR STONE AND slate fireplaces. House front faces. Sipkes Masonry. 479-7348.

D. J. CONSTRUCTION. CHIMneys, fireplaces, house front facings. 477-6673.

FIREPLACES, CHIMNEYS, AND Repairs. Ron Henson, 478-1557.

Moving

J. C. MOVERS
Furniture moving, special rates to pensioners and low income. 478-6992, 388-5006.

GORDON'S DELIVERY AND moving, low rates, reserve now, courteous service, 478-2665.

BISSON'S MOVING. 384-6442
Piano, household and apartment moving.

MOVING VAN, RETURNS TO ALberta, September 21: 385-8484. THIRTY SIX cleanup

LARRY'S PROMPT, EFFICIENT service. Yard cleanims, basements, gutters, hauling debris. 388-6373.

MAN WITH 1½-TON TRUCK. DElivery. Hauling. 478-7563.

Painters and Decorators

ISLAND DECORATORS
Painters Paperhangers
Spray Painters
Plaster Repairs
Convenient Time Payments
383-9059 Eves. 382-1479

CLARK AND PATTISON PAINTING CONTRACTORS LTD.
Brush or spray. Paperhangers. Texture and vinyl work. Will do all or part of any job. Paint store, BAPCO, GENERAL and PRATT AND LAMBERT paints, and rentals of all painters' equipment. Terms if desired. Phone 384-0443. 760 Bay St.

BROTHERS PAINTING AND DECORATING
Free appraisals, color consultant. All types of painting. All types of repairs. Commercial, farm, residential. Lowest rates. Terms. Work guaranteed. 383-8112.

36 BUSINESS SERVICES and DIRECTORY

Painters and Decorators

VICTORIA PAINTING AND SUNDECK COATING
Brush and spray paint. Wall paper. New and old sundeck coating. Commercial and residential. Low rates. Work guaranteed. Phone 385-5590. 24-hour service.

DOWSON PAINTING CONTRACTOR 385-6042
Residential, commercial, free appraisals, color consultant, low rates, work guaranteed.

TOCANA CONSTRUCTION
Paint division, exterior, interior, commercial and residential, spraying, paper hanging, gyproc repair, free estimates. Your satisfaction is our pleasure. 478-7792.

LET US DO YOUR PAINTING. Always thorough careful workmansip at reasonable prices. Sam Burrowes and Harold Simpson. 388-4893 or 386-7097.

B.M.B. PAINTING AND ROOFing contractors. Residential and commercial. Free estimates. Reasonable rates. 479-4547 or 385-3792.

EXCLUSIVE EUROPEAN SPEcialty, murals, wallpapering, painting. Reasonable. Call Joseph, 384-8242.

R. BLANDFORD PAINTING LTD. Interior-exterior, paperhanging and spraying, reasonable rates, free estimates, 478-5368, 478-5002.

FOR QUALITY AND EFFICIENT work, 2 experienced and responsible painters. Call Fairco, 384-3434, 478-1254.

INTERIOR—EXTERIOR
Special low rates. For clean job. Self-employed. Phone Douglas at 477-5207.

NO JOB TO SMALL FOR FOUR Seasons Painting and Decorating Interior exterior and small repairs. 388-4660 for free estimates.

PAINTING AND DECORATING reasonable rates. Satisfaction guaranteed. Terms. 382-7865. 479-2473.

RESIDENTIAL PAINTING, INterior-exterior, quality work. Estimates. 592-6641, 598-3430.

FOR INTERIOR AND EXTERIOR painting, and paper hanging call Dennis, 592-2025.

WAYNE'S PAINTING AND DEcorating, finest work at reasonable rates. 384-1771.

Plasterers

STUCCOING, DRYWALL
New homes or older homes resuccoed. Phone Mike, 478-8775 after 6 p.m. Brook Plastering.

STUCCO AND PLASTER REpairs, over 25 years experience. 477-1681.

STUCCOING, PLASTERING Alterations. Reasonable. 479-4779.

Roofing and Siding

B.M.B. PAINTING AND ROOFing Contractors. Residential and commercial. Free estimates. Reasonable rates. 479-4547 or 385-3792.

PARKER JOHNSTON LTD.
1855 BLANSHARD. 382-9181
"Roofing Victoria Since 1935"

DON'T WAIT TILL IT RAINS, now's the time to check your roof, gutters and downspouts. 598-1611.

Sewers

SEWERS AND STORM DRAINS Installed. Medallion Construction, 479-3206, 479-4500.

PEDERSEN EXCAVATING, free sewer estimates. 479-5963.

SEWER CONNECTIONS, MAChine or hand dug. 385-1646.

Tailors

BRITISH CUSTOM TAILORS
1311 Blanshard 383-2632

36 BUSINESS SERVICES AND DIRECTORY

Tailors

OAK BAY TAILORS
Expert tailoring and alterations for ladies and gents.
1826 Oak Bay Ave. 598-4131

Tree Service

GREENLEAVES TREE SERVICES
Stump removal, topping, pruning. Trees moved, landscape design. "The Problem Solvers."
386-1611 Call us 479-8525

CEDARDALE TREE SERVICE
A complete scientific service. Large shade trees and ornamentals. TREE REMOVALS. Chas. Cowie (Rep.) 385-9931

HAMBROOK, THE TREE MAN, topping, falling, pruning, hedges, stumps, clean-up. Free estimates. Insured. Reasonable. 384-5296.

PIRIE TREE SERVICE
Quality work. Low rates. Estimates free. 385-8367.

Upholstery

GRUBBY FURNITURE?
Why put up with your couch and chairs looking so grimy. Coit can bring them back to life with their world famous upholstery cleaning. Call Coit 477-9529 for free estimate — no obligation.

DANISH UPHOLSTERY
Phone 652-1591 Anytime
FREE
Estimates — Delivery — Pickups

38 TRAVEL

REDWING
THE BETTER BUS TOUR
WHY REDWING IS BETTER
—Biggest value for your holiday dollars $$$.
—Great fun packages.
—Specially trained Tour Guides who put your comfort first.
—Finest accommodations, comfortable, conveniently located.
RENO
EVERY SATURDAY FROM $99.00 "Greatest Little City in the World." Free side trips to historic Virginia City and majestic Lake Tahoe. Big bonus packages for gambling, dining, complimentary beverages.
SEPTEMBER 14-OCTOBER 12
LAS VEGAS from $157.50
—Fun capital — scenic route through Klamath Falls, Death Valley, Hoover Dam, Valley of Fire State Park," Reno. 9-day extravaganza.
OCTOBER 12
RENO-SAN FRANCISO from $150 — Holiday of contrasts — San Francisco, Mount Shasta, Chinatown, Fisherman's Wharf, nightclub tour, Reno through Donner Pass, side tours. The best of both worlds.
SEPTEMBER 14
CALIFORNIA-NEVADA from $259 — The Big Adventure — south to San Francisco, Sausalito, Big Sur area, Disneyland, San Diego Zoo, Mexico, Mojave Desert, Las Vegas, Reno (side trips galore). 2-week plus combination package.
REDWING TRAVEL LTD.
645 Fort St. (Yarrow Bldg.)
Suite 545 Victoria
383-5311
382-5194
or call your travel agent

Locally Owned
TRAVELLERS INTERNATIONAL TOURS LTD.
ASK THE REST
WHO GIVES THE BEST
—in Accommodations
—friendly hostesses
—value for your $
RENO every week
—Las Vegas
—San Francisco
California tour
Disneyland
Hawaii
And our B.C.
Beautiful Day Tours
Phone
386-2431
For booking—itinerary.

38 TRAVEL

Xmas Charter
TO LONDON
DEC. 19 — JAN. 6
$345 RETURN
BUDGET TRAVEL
384-7121

39 PERSONALS

NOTICE—LORNE EYVONNE MILLER (also known as Ellis) and Thomas William Miller, both formerly of Nanaimo, B.C. Parents of Nora Christine Miller, born June 1st, 1971, take notice that the Superintendent of Child Welfare, Province of British Columbia, will be placing your child Nora Christine Miller, for adoption. Please contact the Department of Human Resources, 80 Chapel Street, Nanaimo, for further information.

PRESENTABLE, UNATTACHED, well-known retired Ontario executive with magnificent home here desires to meet sincere, versatile unattached middle-aged lady of good family for companionship. Strictly confidential. Photo appreciated. Victoria Press, Box 583.

BY NOV. 1, ONE BEDROOM suite-apartment, unfurnished with stove, frig, parking space by middle-aged business woman with well-behaved neutered cat, also middle-aged. References. Reply Victoria Press, Box 582 giving phone number, address.

WANTED: QUIET, RESPECTable, pension lady with own auto, to live rent-free in two rooms and bath, house trailer. On close-in country estate. Private surroundings. References. Particulars to owner. Victoria Press, Box 580.

FREE RENT AND BOARD FOR welfare mother. Must have no ties. 1 or 2 children welcome. Must be fair cook, excellent housekeeper for widower 53, daughters 14 and 17. Happy Valley District. Reply Victoria Press Box 591.

HAVE YOU EVER WONDERED—just how Psychic you really are—and should be? International Psychics' Association No. 30-1321 Vancouver St. 7:30 p.m. Monday through Friday 385-8621.

IS THERE A KIND LONELY gentleman, 60-65, who would like the company of a trustworthy, sincere divorcee, who enjoys outdoors, drives and the better things in life. Victoria Press Box 624.

CULTURED, MIDDLE-AGED lady, widely travelled, sense of humour, fluent five languages, would be cheerful companion to intellectual, retired, elderly couple. Victoria Press Box 606.

GENTLEMAN, MIDDLE-AGE, INdependent, fond of outdoors, gardening, reading, music, shows, dancing, etc., seeks similar minded lady for companionship. Victoria Press, Box 620.

SQUARE DANCE BEGINNERS class, starting September 27. Everyone welcome (Singles annd couples) 478-8139.

MR. JEFFREY BROOKS WILL no longer be responsible for any other debts, save those incurred by himself personally.

COUPLE IN DESPERATE NEED OF $1,200. WILL CONSIDER ABSOLUTELY ANYTHING. REPLY TO VICTORIA PRESS, BOX 562.

THE PEN MATE CLUB
An excellent way to find a friend or mate
BOX 2308, CALGARY, ALBERTA

ALCOHOLICS ANONYMOUS
Drinking problem? Want to quit? Phone 383-0415, P.O. Box 1.

DIAL-A-THOUGHT FOR A HELPful thought. 592-4332.

40 BUSINESS PERSONALS

DIVORCES AND INCORPORations. Proven Self-methods. R. W. Gave Services, 414-12987 W. 10 Ave., Vancouver, B.C., Phone 738-1731.

LONELY? LET ME HELP YOU find a compatible companion for a happier fuller life. Confidential. Write Emily Quest, P.O. Box 5220 Victoria.

DO YOU HAVE A WILL? Does your spouse have a Will? Free information. Draw your Will up at Norfolk Trust, 1004 Blanshard St., 384-9012.

300 GUMMED NAME AND address labels $2.25. Popular Press 1411 Store St., Victoria. Please send payment with order. "Try 'em you'll lick 'em!"

VICTORIA HYPNOSIS CENTRE Consultants, certified by International Society for Professional Hypnosis, 645 Fort, 388-9722.

MRS. PAYNE-JONES TRANCE medium. Questions answered, advice given. 386-6603.

HAVE YOUR HOROSCOPE PERsonally done, accurate, confidential. Call Rosleen 383-0405.

ASTROLOGER CARLO
383-1702

JUNK CARS HAULED $7.00
Capital Regional District 478-7811

TAROT CARDS AND PALM reading. Ask for Freda. 386-0735.

42 EDUCATION

LITTLE ROBIN PLAY SCHOOL, 3-4-year-olds, 2 or 3 mornings weekly, 9-11:30 or 3 afternoons 1:3:45. Reynolds, Cedar Hill area. Government subsidy available. 479-6737.

KINDERGARTEN 4 YEAR OLDS, daily 9 to 11.30. Qualified teacher. $20 monthly. Government subsidy available. Metropolitan Church Kindergarten. Quadra at Pandora. 592-1937 or 382-8184.

BURNSIDE DAY

70 MUSICAL INSTRUMENTS

PRIVATE
Fender bassman head, sound source bass cabinet (2-15 S). Fender precision bass with custom slimline, maple neck. 2 Shure microphones, 1 mike stand, fender "Dimension IV", Gretsch "White Falcon" stereo electric guitar, fender telecaster guitar, fender twin reverb amp. Phone 748-1593 after 4:30 p.m. or weekends.

KIMBALL ORGANS FEATURING the Entertainer with magic chord. GUERRANSEN ORGANS with walking bass and clean distinct sound and unbelievable "piano"! Student guitars $59.50 — $350. PARAGON MUSIC LTD. Hillside Shopping Centre 385-5275

GOOD STOCK OF NEW HEINTZMAN PIANOS Will Deliver Anywhere On Vancouver Island KINGS PIANOS AND ORGANS Island Highway Royston Phone 338-5662

SOUND SOURCE PRE-MOVING SPECIAL All Univox electric amplifiers and electric pianos in stock 25% off list prices until Sept. 30th. 2250 Oak Bay 598-3514

NEW AND USED ORGANS BY CONN, HAMMOND, LOWREY, THOMAS, WURLITZER. $695 AND UP. REGINALD STONE ORGAN STUDIO 1517 QUADRA 383-0239

KUSTOM 300 WATT P.A. AMP — 6 channel — individual and master controls for reverb, volume, and anti-feedback plus two custom cabinets — two 15" speakers and E.V. horn in each, with cases. Complete unit as new, $1200. 656-5426.

SOFT SOUNDS MUSIC European ¾-size Bass Viol, Ovation Acoustic guitar, Fender and Peavey amps, Fender precision and Musicmaster basses. 2031 Oak Bay 598-1524

VICTORIA SOUND CENTRE Gleeson Music City New Marshall amps and boxes now in stock. 50 and 100 watts. 707 Fort St. 385-4842

LOOKING FOR A GOOD USED UPRIGHT PIANO?? SEE OUR SELECTION FROM $650 AT BERNIE PORTER MUSIC, 725 CALEDONIA. 382-9542.

FOUR SONY PROFESSIONAL mikes, suitable for performance or recording. These are ECM-22P, $100 each. One Sony 6-channel stereo mixer, $100. 386-0706.

USED NORDHEIMER UPRIGHT grand piano. Phone Phil at 384-9131.

JUBILEE TENOR SAX A-1 CONDITION. Hard case, cleaners. $225. 382-7561.

WANTED: PIANO, RENT OR buy second-hand. 477-0450, evenings.

GIBSON ES125T ELECTRIC GUITAR and case, $350, good condition. 382-8478 John.

B-FLAT TRUMPET, IDEAL FOR school band, excellent condition. $75. 477-6596.

STRING BASS WANTED BY VICTORIA Conservatory of Music. 384-8018.

B-FLAT TENOR SAXOPHONE and case, suitable for school band. 477-2481.

B FLAT CLARINET — SUITABLE for school band, asking $90. 477-1171.

2 SNARE DRUMS, $30 EACH. 120 bass Camillo accordion, 8 switches, $175. 386-8693.

GIBSON ES 345 STEREO GUITAR, with case, $750. 1 month old. Phone Eric, 479-8327.

FULL SIZED VIOLIN, $45; ¾ sized violins, suitable student, $25. Phone 592-7573.

CLASSICAL GUITAR, 6-STRING, handmade master work, like new. 592-9079.

120 BASS BORDIGNON PIANO accordion, 5 treble switches. 478-1291.

FOR SALE, OLDER PIANO. Good order, good appearance. $500. 383-7796.

WANTED: ¾ SIZE VIOLIN. 592-6833.

BESSON TROMBONE, IDEAL for student, $75 or offers. 385-7820.

UPRIGHT PIANO IN GOOD CONDITION. $500. 479-5103.

IMMACULATE MARTIN 0018C folk guitar $450. 477-5461.

WANTED: OLDER TYPE OF upright piano. 478-4032.

USED LEWIS PIANO. PHONE John at 384-9131.

PIANO TUNER — CRAFTSMAN. NORMAN DUCKWORTH. 383-3083.

OLD GERMAN CELLO FOR sale. 1747 Newton, after 5 p.m.

GIBSON LES PAUL CUSTOM guitar. Phone Pat at 382-8478.

SHURE VOCALMASTER P.A. head $450, 383-6566, 478-8670.

THOMAS ORGAN, BEST OFFER. 388-5287.

71 MUSIC TEACHERS

SOUND SOURCE
Is proud to announce the addition of the following personnel for our new lesson studios. Opening scheduled for mid-October.
Miss Jill Gait
Mr. Don Hardy
Mr. Karel Roessingh
Mr. Sherm Sheldon
Lessons will cover beginners, intermediate, advanced and professionals for acoustics, electric and bass; drums; keyboards; and accordion. Please call 598-3514 for lesson information.

ENROL NOW
FOR BEST CHOICE OF APPOINTMENT TIMES
Trumpet, Piano — organ, accordion, guitar, drums, flute, clarinet and saxophone. Professional instruction. Bernie Porter Music Ltd., 725 Caledonia, 382-9542 — teaching Victorians for over 23 years.

CADBORO BAY MUSIC STUDIO, complete musical education in piano from Beginners to Teacher's Diploma. Theory from rudiments to Toronto Gr. V, ear training, sightreading and composition. Register now for fall season. Mrs. C. Rummel, A.R.C.T., A.T.C.L., R.M.T. 2558 Chadsea Place. 477-3650.

SCOTT PIANO AND ORGAN is pleased to announce that Susan McCartney, A.T.C.L. is accepting piano students for fall and winter registration. Her husband Mike is accepting organ students. Drop by the store at 612 Fort St. or call 386-2434 to meet the McCartneys. You'll be glad you did.

GUITAR — ALL LEVELS including advanced classical DRUMS — all stages including advanced set drumming AQUARIUS MUSIC, Esquimalt Plaza. 386-9922

QUALIFIED PIANO TEACHER desires students. Will teach in your home only. $3.75 a lesson. Phone Miss Beverley Brown, 383-7510.

TRUMPET TEACHER, UNIVERSITY training — will accept beginning and intermediate students. Blair Fisher, 477-6911, local 361.

PIANO TEACHER IN GORDON Head area, phone Jim Anderson, 477-6439.

PIANO TEACHER Near Jubilee Hospital. ARCT, RMT. Phone 382-3385.

CLASSICAL GUITAR Class and individual instruction available. Phone 598-5876.

DANNY DEEN FLUTE STUDIO. Now taking students, flute, saxophone, clarinet. 382-2068.

77 MOTORCYCLES

1973 TRIUMPH Daytona 500 MOTORCYCLE Special $895
CORNELL-CHEV.-OLDS 3050 Douglas 385-5777 Dealer Lic. D-5388

BARGAIN! HONDA MINIS Now Only $415 Limited Quantity BROOKLANDS MOTORCYCLES 937 Fort D7595 383-5926

1970 SUZUKI 250 CC. ENDURO 2,900 miles, 658-5192 after 6 p.m.

77 MOTORCYCLES

Nobody Undersells WORLD OF PLEASURE
B-R-A-N-D N-E-W HONDA CB 750 $2195 until Sept 14
USED — USED
A—L—L M—A—K—E—S

66 HONDA 65 Sports Reg. $100 Today $ 69
73 KAWASAKI 250-F11 Reg. $850 Today $695
73 HONDA CL 100 Like new Today $575
58 TRIUMPH 650 Reg. $800 Today $695
74 HONDA Mini Trail Reg. $350 Today $295
72 SUZUKI T500 Reg. $950 Today $849
72 HONDA CB 350 Reg. $700 Today $595
YAMAHA 305 Reg. $200 Today $149
71 HONDA CB 450 Reg. $1000 Today $895
VOLKS-HONDA TRIKE Reg. $950 Today $695
74 HONDA CT 90 Reg. $600 Today $495
USED—SPECIAL—USED Yamaha 350 — R5 — sissy and roll bar, clean Was $775 Today $649
H—O—N—D—A SAVE—TODAY—SAVE NEW MT 125 Was $949 Today $869
TRADES WELCOME
EASY INSTANT CREDIT First Paym't in November on approved credit NO MONEY DOWN
WORLD PLeasure
Pearson's World of Pleasure Ltd. Dealer No. 8443 386-8424 3388 Douglas 382-2227 Next to Red Lion Inn 9 to 9 — Sats. till 5

USED BIKES
74 YAMAHA 650 $1795
71 SUZUKI 90 $ 295
72 KAW 90 $ 325
72 HONDA 350 twin $ 890
72 HONDA 750 $1650
73 SUZUKI 500 fairing $1195
68 SUZUKI 50 $ 275
73 SUZUKI RV125 $ 595
72 TRIUMPH 750 tri $ 990
70 BMW 750 $1850
71 NORTON Dunstall $1750
69 TRIUMPH 650 $ 795
SEE US FOR SUZUKI HUNTING BIKES
FREDERICK MOTORS 616 Queens D.L. 7080 383-0823

It's ELECTRIC THE CHARGER
—NO pollution
—NO noise
—NO gears
—NO gas
—NO oil
Exclusive to BRIAN HOLLEY MOTORS LTD. 3319 Douglas 384-1161 Dealer Lic. D6318

JUST ARRIVED Final Shipment of YAMAHA
Minis, Enduros and MX machines. These are the last of this year at
MULLINS MARINE SALES LTD. 925 Yates St. 382-1928 Dealer No. 7968

TRAIL BIKES ARRIVING THIS WEEK Another shipment of Honda Trail 70s - 90s - 100s and 125 Last of the Season Act now at Colwood Honda Div. Mullins Marine 2781 Millstream 478-8831 D-8817

CASH
Our motorcycle selection is much too low. We need a number of "good" bikes, all makes and models — right now. D. 8443. WORLD OF PLEASURE 386-8424

MUST SELL: 1967 BSA SPITFIRE, completely rebuilt, new 6 inch extended front end, clutch, transmission, guages, brakes, wiring, and more. $1600 invested, all receipts, $950. Phone 537-5633 Collect.

MOVING AND CAN'T TAKE them with us so . . . 2 Kawasaki electric start, 125 cc 1965 Vintage. Buy one, get one free $125, Susuki TS 90 $325. 386-3661 after 12 p.m.

1972 CB 350 HONDA, FAIR CONDition, approximately 7,000 miles, two helmets. $600 or best offer. 642-3848.

1973 SUZUI 500, WITH windshield, roll-bar, highway pegs, sissy bar, only 4800 miles. A-1 clean. $1,200 firm. 477-2952.

1973 KAWASAKI 350 STREET bike, 3,500 miles, clean and well cared for, $900 or best offer. 386-0706.

1970 YAMAHA 250, ENDURO new seat, paint, tires, completely redoh, immaculate, dirt only, $475. 656-3542.

1973 YAMAHA 175 ENDURO 1,300 miles, excellent condition, $850. 388-4007 after 6.

1973 YAMAHA 250 ENDURO. Good condition. 2500 miles. Ideal for hunters. 743-2288.

MUST SELL FULLY CHOPPED 650 Triumph, best offer. 384-8953, 390 Lampson St.

'73 YAMAHA 650, EXCELLENT condition. Phone 388-4889 after 6 p.m.

MONTESA BULTACO VICTORIA MOTORCYCLE SALES 592 Ledsham Rd. 478-1123

INDIA BOUND. MUST SELL 1971 Honda 350 CB. Excellent conditions 478-8979.

NEAR NEW '73 HONDA 350, 3,000 miles, $850 or trade of equal value. 479-7661 after 6 p.m.

650 CC TRIUMPH CHOPPER Springer front end, custom tank, metallic blue. Must sell. 383-6880.

1973 KAWASAKI 250 CC, PLUS accessories. Must sell by Saturday. $795 or best offer. 385-2926.

650 CC OR 750 CC BRITISH BIKE, around $500. Call Bob at 382-0223, 478-9609.

1972 KAWASAKI 100 $300 OR best offer. 4,500 original miles. 642-3537, after 3.

1972 SUZUKI 250 HUSTLER, 2,900 miles, $750 or trade. D7703, 310 Bay St., 383-8302.

1971 HONDA 450, EXCELLENT condition, $700 or offer. 388-7934 after 6 p.m.

1974 NORTON 859, 5,000 MILES. Good condition. 592-4349 or 592-9704.

TWO 90 SUZUKIS, 1972 $200-$300 388-9717 after 5 p.m.

77 MOTORCYCLES

1972 BMW R75-5 SERIES, CRAven bags, windshield, immaculate condition. Asking $1,995. 656-1435.

1968 TRIUMPH 650, HARLEY back wheel, chrome springer. Hardtail frame. Offers. 382-9782.

'73 SUZUKI 400, TRAIL-STREET. Immaculate condition. $700. Phone 658-8958.

1954 B.X.A. GOLD STAR 656-4909

10-SPEED, $50. 592-0056

'67 YAMAHA 305, RUNS WELL. $250; also parts bike, $50. 658-5995.

1973 SUSUKI 500 EXCELLENT condition, $800, 477-5117.

1968 TRIUMPH 650, $800 OR BEST offer, 478-9336.

1971 YAMAHA 650, GOOD CONDITION. 382-4353 after 6 p.m.

1968 MOTO GUZZIE, GOOD condition. Offers. 598-6586.

1973 HONDA CB 175, EXcellent condition. $600. 478-1052.

MINI-TRAIL BIKE FOR SALE. $160. Call 386-6672.

1974 750 SUZUKI FOR SALE. 5000 miles. 382-9978.

1972 HONDA 450, 5-SPEED, 11,000 miles, $800. 592-2331.

1973 KAWASAKI MINI BIKE, 75 cc, excellent condition, 658-8925.

78 BICYCLES

Russ Hay On Government
Between Bay and Hillside 384-4722 The Leading Bike Shop

BICYCLES
Trade-ins accessories repairs
Robinson's 1307 Broad 385-3429

10-SPEED CLEARANCE SAVE — SAVE — SAVE ON Better quality French, Italian, Japanese and English 10-speeds at greatly reduced prices. MULLINS MARINE SALES LTD. 382-1928 925 Yates St. 382-4515

25" CRESCENT RACING BIKE, excellent condition. All Campag equipped, complete with all the necessary equipment for racing or touring. 382-9668 after 6 p.m.

TRY D. G. AUTO AND CYCLE for the bicycle you've been looking for. 10-speeds from $84.95. 3244 Douglas. 382-4012.

BRAND NEW PEUGEOT MEN'S 10-speed with lights, fenders, rack and saddle bags. Deluxe. $115. 656-4712, 9-5.

GORDON'S SPORTING GOODS 1030 Hillside 382-5815

WANTED: WOMANS 3-SPEED OR 10-speed bike. Sturdy. Up to $30. 592-0129.

NEW MUSTANG BIKE $45; USED Mustang bike, good shape $30. 477-5847.

BOYS MUSTANG TYPE 5 SPEED bike, $35. Girls Raleigh 1 speed, $20. Cash. 656-4408.

FIVE SPEED RALEIGH 21" DE luxe. Almost new, $100. Phone 477-4784 after 4 p.m.

FOR SALE, ONE TEN-SPEED Gitane. Good condition. Phone 592-3095 between 5 p.m.-10 p.m.

ONE 10-SPEED MAN'S BICYCLE, good condition, 592-6146.

GITANE TOUR DE FRANCE, AS new, $225. 592-2191.

GITANES 10-SPEEDS. 23½" AND 24½", as new, $100 each. 383-0898.

80 BOATS and MARINE

NOBODY UNDERSELLS WORLD OF PLEASURE
SUMMER CLEARANCE
R—E—I—N—E—L—L 26-FT.—SAILBOAT—26-FT. This most popular craft offers all the thrills of sailing plus the comfort for which Reinell is famous. Thes cabin sleeps 6 and has 6'2" headroom. Great stability to proceed while under sail. Available in limited quantity with either inboard or outboard 25 H.P. motor.
R—E—I—N—E—L—L 6 Meter International A home away from home in 19'8". Good design and practical engineering have made it possible to get a full galley, private head, 6' head room and sleeping for 5 in our new 6 Meter beauty.
WE WOULD WELCOME YOUR TRADE
EASY INSTANT CREDIT 1st Paym't in November on approved credit NO MONEY DOWN
USED — USED
O—U—T—B—O—A—R—D—S Some run well, some not so well, and a number are in pieces. We consider them mechanics specials, and are to be sold on an "as is" basis.
Sears 5 — Johnson 5½
Chrysler 6.6—Evinrude 7½
Viking 15 — Viking 15
Evinrude 35 — Johnson 35
Merc 40 — Merc 65
Chrysler 70 — Chrysler 75
Chrysler 105 — Scott 35
Lots of used parts too!
B—R—A—N—D N—E—W OUTBOARDS To be sold at cost
Chrysler 12.9 h.p. l.s.
Chrysler 35 h.p. l.s.
Chrysler 35 el. l.s.
Yamaha 9.9 h.p.
WORLD PLeasure
Next to the Red Lion Inn 382-2222 or 386-8424 9 to 9 — Sats. till 5

ILL HEALTH SALE
1974 18' Sangster, Cuddy Marine head, 140-h.p. Mercruise I-O, 80 hrs. Full canvas, W-S wipers, compass, depth finder, EZ Loader Trailer with electric winch, $7396 tax included. Can be seen at Jackson's Trailer Park, 974 Goldstream Trailer Park (no phone) any time except Sat. afternoon. Ask for Geo. W. Watson.

24' DANISH CRUISER, TWIN 170 h.p. Volvo I.O.s with F.W.C., sleeps 5, galley, hydraulic trim tabs, depth sounder, compass, gas sniffer, swim grid, dinghy, all teak interior, full camper top. This is a uniquely beautiful boat offered at a fraction of replacement value. $17,800. Oak Bay Marine sales. 598-3393.

18½' FIBREFORM Tri-hull "Beachcomber" 140 H.P. merc-cruis. 400 hrs. A-1 condition, all accessories. "Century" seagull auxiliary — 2 hrs. 2200 lb. Roadrunner, elec. winch and hoist. $6,500 — Easy terms — 384-9072. Sunday, after 9 p.m.

SEE US FOR SAILBOAT ENgine. Farymann diesel Universal Atomic 4. Vire, Michigan propeller, Martec folding propeller. Ebersparcher heater. Barlow winches. Sidney Propeller and Marine Power Ltd., 656-3421.

1973 K AND C THERMOGLASS deep V. Full canvas top with 65-h.p. Evinrude electric start. Complete with stern seats and 1600-pound EZ load trailer. $4,500. 652-1673. 8191 Lockside Dr., Saanichton.

17½' BRANDLMAYR SKI-FISH boat, 65-h.p. outboard. $2,000. Includes skiis, vests, canopy and trailer. 652-3559 after 5:30 or on weekend.

12' 6" HOURSTON GLASCRAFT, deep V, 25 Johnson. Roadrunner trailer, convertible top. All new in '71. Little used. Value $1,450. For late model compact car, will pay difference. 477-3201.

60-FT. BOAT HOUSE
For rent, at Van Isle Marina, on month to month basis, parking available. Phone 386-2106. 8:30 a.m.—2 p.m. Mon.-Fri.

LIVE ABOARD '31 Trimaran $13,500 383-1702

USED 25' TANDEM TRAILER, 4500 lb., $650.00 Oak Bay Marine Sales, 598-3393.

80 BOATS and MARINE

31' SHEPPARD Sedan Cruiser
Privately owned, luxury equipped and in lovely boathouse-kept condition. Roomy salon includes all the necessary amenities. Sleeps six, loaded with extras like sounder, CB radio, dinghy, hydraulic trim tabs. Powered by twin Chrysler Marine 210's. To view, phone Greg Pearson. An opportunity at only $24,900.
Garden City Boatland Ltd. Brokerage Division 642 Burnside Road East, 388-5561

YOUR DOLLAR GOES FURTHER AT
MARINE MAIL ORDER SUPPLY 1368 West Broadway Vancouver, B.C. 604 736-3565
This is a small ad but we have a big catalogue!
Write, Phone or Drop in for your FREE 150-page Discount Catalogue.
10-6 Mon.-Wed; 10-9 Thurs.-Fri; 10-4 Sat.

WESTPORT YACHT SALES
POWER
48' Ex Harbour Patrol Vessel $18,900
40' Fly-Bridge Cruiser $38,900
36' Monk fly-bridge $45,000
36' Shepherd, twins $35,000
29' McQueen $12,500
SAIL
40' Diesel ketch $39,500
27' Soling $4,500
26' Haida $12,500
SEE DON WHITE DENNIS ASHBY 2075 Tryon Rd. 656-5832 Sidney, B.C.

CAST IRON
Wood and coal or oil stoves for boat and cottage use. From $69.00 at BOSUN'S LOCKER LTD 580 Johnson St. 386-1308

32X11 TRI CABIN CRUISER, V-8 Simplex marine engine, sounder, centre cockpit with full convertible top, oil and propane stove. Finish the extensive re-fit on this boat and save yourself some money, a bit of trim and carpeting to do yet. In the water and ready to go, ideal live-aboard or charter boat. Owner living aboard will accept car, larger boat, or self-contained motor home in trade. $15,000 as is. See at 517 Head St. Ask for Mitch evenings and weekends only.

HEATERS
Safe and efficient kerosene radiant type, from 7000 BTUs. Priced from $64.95, also kerosene and alcohol stoves. Both a must for your fall fishing and boating comfort.
McQUADES MARINE SUPPLY 1252 Wharf St. 382-1141 1214 Wharf St. 382-8258
SHELTER POINT PLASTICS 871 Island Hwy., Campbell River

1971 19' SANGSTER FIBERGLASS side wing model with camper top. Cole hersee dual battery system, 30 hours on complete overhaul on Chrysler slant 6 with Volvo leg. Anchor, lifejackets etc. Near new 1974 Ez Loader 3500 lb. trailer with brakes. All in excellent condition, $5900. 245-2920 Ladysmith.

'67 GARDEN KETCH, 45'X12'X7', world cruiser, mahogany on oak, Perkins Diesel, range 1400 mi., hydraulic steering and transmission, 6 sails, 180 gal water, hot-cold pressure water. Decks and interior teak. New Sampson rigging, comfortable live aboard. Victoria Press, Box 531.

42 FT. TROLLER, "A" LICENSE. Decca 202 Radar, 2 Ekalite recording sounders, Daniels AM and Tokai CB phones. Wagner auto pilot, J.M.L. 72 Loran, 71 Series G.M. Diesel, 12V and 32V systems, hydraulic simplex gurdies. Phone M. Greene 385-7707 days, after 6 p.m. 592-0992.

HARBOUR MACHINE LTD. DIESELS CHRYSLER NISSAN FARMANN Gas and Diesel engine rebuilding. Shaft and Prop Repairs. 31 Erie St. 383-6555

ALL BAY MARINA SHIP CHANDLERS Marine accessories and hardware EZ loade rtrailers 656-3167 2238 Harbour Rd., Sidney

36' TROLLER, CLASS A LIcence, 7½ ton, 453 G.M.C. diesel engine, two sounders, three phones, fully equipped, best offer. To view arrange appointment. 656-5230.

O.K. DINGHY. LAST NORwester hull marinex rig. North sail. Excellent condition. Trailer and extras. $700 firm. Guthrie, Gillespie Road. 642-5932.

22' SANGSTER DOLPHIN, TWIN 150 h.p. Volvos, full galley, 100 gallon fuel capacity, depth sounder, compass, hydraulic steering, trim tabs, bow lights, spot light, heater, $7995. Oak Bay Marine Sales 598-3393.

18' BRANDLMYER 1973 115 H.P. outboard, full galley, auto bilge pump, depth sounder, tachometer, speedometer, compass, 2500 lb. trailer, $4300. Oak Bay Marine Sales 598-3393.

HAIDI MK II, 26' FIBREGLASS loop, well equipped including pinnaker and gear. Well maintained, attractively priced. $12,500. Cove Yachts Ltd., 6261 Genoa Bay Road, Maple Bay. 748-8136.

NORTH SEA 26 Displacement cruiser, Perkins 50 h.p. diesel, cockpit cover, fitted out for cruising. $15,900 112—926-5881.

13' FACTORY FIBERGLASS over plywood with steering, windshield and trailer. $335. 384-6981 or 384-7941.

16' SNIPE CLASS SAIL BOAT, dacron sails, aluminum mast, 3 h.p. Johnson and trailer, $1,200 or best offer...656-5730.

WANTED: LEFT HAND PROpeller, approximately 30 inch diameter, 22 inch pitch, 2 inch bore. 383-3532.

18' COMMERCIAL FISHBOAT (B icence), fully equipped. Offers. 385-2600.

40' FERRO CEMENT SAILBOAT hull, $8500 or offer. Trades considered. 656-4244.

CANOE COVE YACHT SALES 656-3915 Sidney, B.C.

CAL 20, $4,950 FIRM. FOR SALE only Thursday and Friday. 477-4756 evenings.

SEAGULL 40 PLUS, 5 HP OUTboard motor, excellent condition. $125. 592-1090.

CUMMINS V8-185 DIESEL SUITable for marine conversion. 386-1508.

16' FIBREGLASS CANOE $250 OR best offer, 382-6905 between 4 p.m. and 7.

1972 26' SABRECRAFT, FULLY equipped, $15,450. Phone 386-8401 days or 592-6075 evenings.

14 FT. BOAT, NEW 50 H.P. MERcury (20 hrs.) and trailer. Try $1595. 478-4979, 386-3623.

26' CRUISER, VALUED AT $9500 First $6500 will take. 384-1864.

14' BOAT AND TRAILER. 1128 Empress.

24' SHARK SLOOP, 5 SAILS, well equipped. 598-3169 after 6 p.m.

22' SANGSTERCRAFT FOR sale, for information call 383-2958.

80 BOATS and MARINE

"It's the service that sets us apart"
ON DISPLAY
BRAND NEW 1975 BAYLINERS
74 MODEL CLEARANCE
22' SKAGIT camper, 165 OMC sterndrive galley, stainless sink, head, full camper cover. Now $8595
20' LIBERTY, 165 OMC sterndrive, cuddy cabin, V berths, enclosed head, stainless sink, water system and ice box. Large cockpit with lots of freeboard. Ideal for sports fisherman. Spacious self bailing fish-well across transom $7950
USED MOTORS
'69 CHRYSLER 55 h.p. L.S. Elec. $695
'59 EVINRUDE 50 h.p. $195
'60 JOHNSON 75 h.p. L.S. Elec. $495
100 PER CENT BANK FINANCING On Approved Credit
GIBSON Powercraft CENTRE LTD. 2520 Gov't (near Bay St.) 382-8291

WELCOME ABOARD
GRAND BANKS 32 36 42 ALASKAN 49
The floating boat show Airport Hyatt, Richmond
4 OFF SHORE DIESEL CRUISERS
We will be short of crew at our home docks during the show. Please come and browse, leave a message. We will contact you when we get home.
NATIONAL BOAT SALES 2060 White Birch Rd. Sidney, B.C. 656-3966

VAN ISLE MARINA
CHOICE OF 3
1 Aux. Ketch, 2 Motor Sailers, all suitable for ocean sailing. See Geoff Simpson or Don Omlid for particulars and prices.
DIESEL
25' Albin — 31' Displacement — 36' Cmd. Bridge — 41' Canoe Cove — 50' ex-Fisheries — 42' Pelagic.
EXPRESS
25', 26' 32' TS and 36' TS Chriscrafts — 2-24' Brandlmayrs — 28' TS Unifilte — 29', 32' and 34' Grenfells — 29' and 36' Philbrooks.
SAIL
17' Twin keel FG Sloop — 29' FG Cruising sloop — 32' Brandlmayr sloop — 40' Motor-sailer.
SPECIAL
40' Monk Cmd. Bridge, Dual Hyd. steering, auto. pilot, 2 phones, H and C water and much more.
These and more good boats are in our listings. We are open evenings.
VAN ISLE MARINA Co. Ltd. Tsehum Harbor Box 2130 656-1138 SIDNEY, B.C.

74 MODEL CLEARANCE
OLIVER ALUMINUM BOATS
14'—62" beam, 23" amid Reg. $555 SALE $468
12'—60" beam 23" amid Reg. $485 SALE $414
12'—53" beam 17" amid Reg. $365 SALE $297
9'— 47" beam 17" amid Reg. $305 SALE $260
2-YR. WARRANTY Made in Canada
MULLINS MARINE SALES LTD. 382-1928 382-4515 925 Yates St.

FORTUNE BOAT SALES
20' Cal. 3 sails, 6 h.p. $4500
22' Columbia. Equipped. $6800
24' Shark. Well kept. ask
27' Catalina. Racer. $17,900
30' Monk Sloop "Yahda" $15,000
YACHT BROKERAGE
Kingfisher Marina 2270 Harbour Road Sidney
656-5591

REG'D VESSEL "YAHDA"
Traditional 30' Monk design sloop. Fast, sound, and beautiful. Offered for $15,000 including new sails and many extras. To view, call 656-3142.

'74 14' FIBRECRAFT, 55 H.P. Chrysler electric, full camper top, sleeps two, teak decks, running lights, 4 h.p. Evinrude auxiliary, 40 h.p. Johnson. 388-5094. To view, 475 Walter Ave.

1973 28' FIBREFORM, 10' BEAM, twin V8 Mercruisers, command bridge, trim tabs, dinghy, extras. Best offer. 479-8107 days, 479-8495 evenings.

MUST SELL DIESEL-POWERED Albin 25. Thermostatically controlled heater for winter cruising, 2 separate cabins — sleeps 4. 658-8674.

1974 21' EXPRESS CRUISER, 188 Merc cruiser, 30 hours only, immaculate condition throughout. Many, many extras. 479-3996 after 6 p.m.

19' CABIN BOAT, GOOD DESIGN and condition, fibreglass over plywood, 125 h.p. plus 9.8 h.p. Mercurys. Built in tanks. New canvas top. Head and sink. 478-5466.

MV HATTA 8, 48' 15-TON, A licence, presently rigged as troller, can be converted to Seiner, completely equipped, $130,000. 642-5080.

'71 60 HORSE JOHNSON, ELECtric start, controls. Excellent condition. Offers on $1,350. 385-6875 or 479-2810.

CHRYSLER CROWN 110 H.P. with gear and V-drive. Good running condition, $500. 656-3607 after 4 p.m.

WANTED — 15'-17' FIBREGLASS deep-V, complete or otherwise, must be reasonable for cash. 385-5351 or 656-5154.

14' PLYWOOD BOAT 62, 5½-HP outboard. Tilt boom trailer, swap for pickup or window van. 384-3276 between 10 a.m.-12.

80 BOATS and MARINE

BOSUN'S BOAT SALES
25' ALBIN Diesel motor cruiser
27' VEGA Diesel sloop
Exclusive Vancouver Island Dealer for:
FAIRLINER
32' Command Bridge now available for demonstration
YACHT BROKERAGE
73 22½' FIBERFORM Westporter 225 OMC, VHF, trim tabs — transom depth, 225 hrs. Immaculate condition. $9995
74 22½' SITKA command bridge, 188 h.p. Mercruiser, $9995
SALE
26' RANGER (1974) main and jib
26' HAIDA, completely equipped
Bosun's Marina 10775 McDonald Park Rd. Sidney 656-5558

MERCURY MARINE
FIBERFORM BELL BOY
1975 BELLBOY Hardtop, 85 h.p. Mercury, 3500 lb. Calkins trailer. $6100
1975 BELL BOY hardtop, 165 H.P. Mere Cruiser, dinette, V-berths, head, 3,500 lb. trailer $9700
WE SERVICE WHAT WE SELL
MERCURY MARINE SALES AND SERVICE 800 Cloverdale Ave. 385-1457 OPEN DAILY TIL 5:30 OPEN SAT. TIL 4:30

HORWOOD MARINE ONLY FIVE GLAS PLY BOATS LEFT! 17' to 21' BUY NOW!
New Stocks will carry price increases
DEMO!! 19' GLAS PLY Cuddy Cabin, 140 Merc Cruiser, F.W.C., with heater, full camper, marine head. Only $7995
385-1451 823 Pandora

BOATLAND DUNCAN
15' CAL-GLASS 40-H.P. Mercury M.L. camper top, foam flotation. Bow rails. 900-lb. Roadrunner trailer, $2,838
16' CAL-GLASS 50 H.P. Mercury, M.L. camper top, foam flotation, 1,200-lb. Roadrunner trailer, $3,388
SEA RAY
CAL-GLASS
SANGSTER
WINNER
TOLLYCRAFT
FIBREGLASS BOATS
DUNCAN Boatland 6045 Trans Canada Hwy. Duncan 746-4158

BOATERS!
See our large assortment of many useful boating items.
FRIDGES, SINKS, ICE BOXES, INSULATION, HOT PLATES, WINDOWS, SPRUCE FRAMING, HEATERS, PANELLING, TOILETS, FIR PLYWOOD, LIGHT FIXTURES, PLASTIC WATER TANKS, WATER PUMPS, TABLE LEGS and many other useful items.
S. J. PEDEN LTD. 2855 Quesnel St. 386-3464

BRITISH SEAGULL OUTBOARDS All models in stock from $220 up VIC. LAWNMOWER HOSPITAL 834 Johnson 386-8338

80 BOATS and MARINE

OAK BAY MARINE SALES AND SERVICE 1327 Beach 598-3393
CLEARANCE
$11,499
GREW 246 H'T., hardtop with camper top, 225 h.p. O.M.C. I-O, the best of Canadian craftsmanship. Depth sounder, compass, fire extinguisher, windshield wiper and more.
$6,299
21' STARCRAFT, with 120 h.p. O.M.C., camper top, windshield wipers.
BROKERAGE
24' SHARK Sailboat, new motor
24' FIBREFORM Cabin Cruiser, sleeps 4, 225 h.p. O.M.C. Depth sounder, compass, trim tabs anti-fouling paint.
18' STARCRAFT, 85 h.p. Evinrude, 6 h.p. Evincude, trailer.
17' FIBREGLASS Cabin Cruiser, 60 h.p. Evinrude 6 h.p. Aux., excellent condition.
17' LINWOOD with 110 h.p. Volvo I-O and trailer.
14' VANGUARD, 25 h.p. motor, E-Z loader trailer.
We also have several SMALL DAYSAILERS on consignment at various prices.
ZODIAC "THE ULTIMATE INFLATABLE FROM 7' TO 19'"
OAK BAY MARINE Sales and Service 1327 BEACH 598-3393
Dealers for: GREW, STARCRAFT, CALGLAS ZODIAC EVINRUDE, O.M.C. VOLVO, EZ-LOADER MARLIN

19'X7'11" BRANDLMAYR LUXURY cruiser, fully equipped, mahogany throughout, completely fibreglassed, powered by 130 h.p. Volvo, with 250 drive, new condition, ready to go. $6700. 592-3743. 1625 Pear St.

16' BOAT, FIBERGLASS OVER plywood, 6' beam, 1970 33 h.p. Evinrude, 1961 5 h.p. Gale. Al's Trailers and convertible tops. $800 479-1488.

16' fiberform Tyee, full camper top, 65 h.p. Merc. completely rebuilt May 1974, 6 h.p. Seagull, on Calkins trailer. Best cash offer over $2800. 3316 Keats St.

32' KETCH, GAFF-RIGGED, British registry, dacron sails, chesapeake sharpie oyster boat, boom tent, sleeps 4. 743-2165 evenings, and evenings 478-8343 days.

14½' BRANDLMYER PLYWOOD, fibreglass hull, mahogany deck with windshield, 1969 35 h.p. Merc. Like new. Tilt Boom trailer. $1100 firm. 385-2700.

VIVACITY 20 RKB FIBREGLASS sloop, 4 sails, outboard motor, many extras. Excellent condition. Phone 246-9102.

NEW WELL BUILT 7'9" PLYwood cartop boat, painted, fibreglass seams, fitted oarlocks. $110. 652-1774.

21' WALK THROUGH CABIN, glass over wood, head, sink, dinette, gurdie, 75 and 9½ h.p., $2300 or best offer. 382-5005.

HERCULES MARINE ENGINE and transfer case. Rebuilt. Zero running hours. Forty h.p. 656-4712, 9-5.

17½ FT. SPRINGBOK ALUMInum, sleeper seats, full camper top, 60 h.p. Evinrude electric, 1200 lb. trailer, $1950. 477-4171.

1974 115 H.P. MERCURY OUTboard, less than 100 hours. Asking $1950. Phone Duncan 746-4238 collect.

18' SKI BOAT WITH CUSTOM trailer, completely refinished. Asking $1195. Phone Duncan 746-4238 collect.

SELL OR TRADE 16' FRONTiersman canoe for 12-14' aluminum boat. 656-3772.

36' CHRISCRAFT TWIN SCREW, fresh water cooled, boathouse kept. Phone after 6 p.m., 477-7931.

CAL 20, "BLUE PETER" — $4,375 fibreglass dinghy, no motor. 592-9437.

FIBREGLASS ENTERPRISE sailing dinghy, a safe maintenance free boat. 592-9822.

VANCOUVER ISLAND REPRESentatives for Coronada Scampi and Islander Yachts. Duncan. 746-5721.

WANTED: BOAT HOUSE IN SID ney area. Minimum length 22' 478-6127.

15½' CABIN CRUISER WITH trailer, 40 Johnson and 15 Gale, 2 gas tanks, $1000. 656-2326.

12 FT. DEEP ALUMINUM 10 H.P. Johnson, tilt Boom trailer, good condition, $595, 478-2621.

28 HP MERCURY AND TANK, running condition, best offer. 477-8035.

40-H.P. EVINRUDE MOTOR, IN excellent running condtion, $350. Phone 656-4108.

30' CATAMARAN, JUNK RIG, recently built, see skipper aboard "Shalom" at Fishermans Wharf.

36' MONK TRI-CABIN CRUISER, $18,900. Take smaller boat trade. 383-7835 or 656-6130.

SPORTSMAN DOWNRIGGER, $25; 1,200-pound boat winch, $6; fish nets, $5. 479-3517.

WANTED: PLANS FOR INboard boat 16' or 17'. Deep-V preferred. 382-2544.

16' BOAT, COMPLETE WITH 45 h.p. Chrysler and 6 h.p. Viking, plus trailer. 478-7034.

30-FT. B CLASS TROLLER, NEW motor, now fishing, offers to $8500. 334-2286 Comox between 5-7 p.m.

1968 14.6 FIBREGLASS, 40 H.P. Johnson electric, trailer and top, $1550. 477-9255.

FOR SALE: 14' PLYWOOD BOAT, fibreglass, windshield and deck, ideal fishing boat

98 TV, STEREO, RADIO SALES AND SERVICE

RECONDITIONED COLOR TVs
AS LOW AS $10 PER MONTH
Black and whites from $49.95
BRAND NEW
Admiral Color TV's from $299
THE TRADERS
715 Finlayson — Phone 388-6264
OPEN NIGHTLY 'TIL 9 P.M.

$10.00 RENTAL
KENT'S TV
383-7104

TAPE DECKS
8-track play and record
Reg. $139.95 Special $99.95
Make your own 8-track tapes.
B.C. SOUND and RADIO SERVICE
931 Fort 383-4731

RENT TV
Color and black and white
385-3832
BUTLER BROTHERS
(across From the Bay)

CAV ELECTRONICS LTD.
758 YATES 388-6564
1686 HILLSIDE 388-5222
SALES AND SERVICE
For quality audio components

20" PHILIPS MODULAR 4 COLOR TV. Now available with 5 year warranty insurance plan. Only $499.95.
ATLAS STEREO AND TV
385-2712 763 Fort St.

HEADQUARTERS FOR CITIZEN band radios and accessories. MacDonald Furniture Mart, Broad at Pandora. 383-1171.

24" ELECTROHOME COLOR set, 1 year old, excellent condition, $500 firm. Phone before 2:30 p.m., 385-4581.

1972 ADMIRALS 23" TV. LOVELY walnut cabinet. $150. Excellent condition. Service man receipt for proof. 382-1756.

INFINITY SPEAKER SYSTEMS available through Richard's Record Shop, 1318 Government Street.

POWERFUL STEREO FOR SALE, luxuriously real sound, this is what reproduction is all about—and it's a steal at under $1000. 477-6262 eves.

HAVE PURCHASED SEARS Silverton 20" colour TV. Selling 20" deluxe Fleetwood 2 year old and stand. $85. 478-8696.

CROWN 750 PROFESSIONAL Stereo tape deck, practically new. $1,200. 386-0706.

ALMOST NEW, 26" ELECTROHOME color, excellent condition. 385-8708.

USED BLACK AND WHITE CONSOLE TV from $49.95. Kent's TV, 742 Fort, 383-7104.

12" BLACK AND WHITE PORTABLE in perfect condition. $60. 592-4216.

MODEL JVC 5541 RECEIVER, 40 watts RMS, per channel. Please phone days 384-4210.

12" PORTABLE, A-1 CONDITION, $70; 21" console, good condition, $50. 598-2797.

AMPEX CAR STEREO WITH speakers, tapes and mountings, must sell. $25. 382-5217.

ELECTROHOME 19" TV B and W portable with stand, excellent condition. 477-4968.

FLEETWOOD CONSOLE stereo, 6 months old, new condition, offers to $275. 384-1645.

PYE HI-FI RADIO COMBINATION, Garrard turntable. 477-4968.

26" ADMIRAL COLOR TV, LIKE new. $375 firm. 385-0255.

1974 HITACHI 20" COLOR, $475. Call 383-7962 after 5.

2 STEREO SPEAKERS, 11"X16"; call 477-2937.

99 GROCERIES, MEAT AND PRODUCE

FISHERMAN'S MARKET
LOCATED IN THE FARMER'S MARKET
1601 OLD ISLAND HIGHWAY
BUY YOUR FRESH SALMON now for canning. Pink salmon 98c per pound; sockeye $1.25; coho and spring, $1.29. Fresh daily, large west coast crabs, $1.25; Alaska jumbo prawns, $1.29 per pound; shrimp meat and crab meat picked daily. Lobster tails and whole Maritime lobsters; Sooke clams and oysters, etc. All fish brought in fresh daily from Sooke. If it swims, we have it. Open 7 days a week. 478-4522.

GRAHAM MEATS
FALL BEEF SALE
Grade "A" steer beef sides lb. $ .99
Grade "A" steer beef hinds lb. $1.29
Grade "A" steer beef fronts lb. 89c
Alberta grain-fed pork sides lb. 79c
Freezer order line 598-2211

ALBERTA MEAT MARKET
FREEZER SALE
Hinds $1.25 lb.
Sides 95c lb.
Fronts 69c lb.
Baby Beef Sides Sale
Grade A 99c lb.
Grade B 92c lb.
Perfect for freezer little waste.
Buy now and save
1811 Cooke St. 383-3012

GLENWOOD MEAT PACKERS
350 Island Highway
479-2854
Commercial Beef sides, C and W 87c lb.
Commercial Hinds, C and W $1.09 lb.
Lean Ground Beef, 89c lb.
Double smoked home cured ham 89c lb.

WHELDON MEATS
WHOLESALE
Grade A, 1 and 2
Sides .99
Hinds 1.25
Fronts .85
Side Pork .79
Game culling 15cts. lb.
100 per cent guaranteed
Free Delivery, 478-1281

GORGE FISH MARKET
Gorge and Tillicum
(new Gorge Shopping Centre)
Phone 385-2813
Open 7 days a week
Fresh Coho Salmon, for canning, freezing, barbeque or just old fashioned eating. Only $1.49 lb. Fresh Chum Salmon just $1.29 lb. Turbot 99c lb.

SAVE MONEY AT HARVEY'S
Fresh Hamburger 85c lb.
10 Pound Lots 79c lb.
Sliced Side Bacon $1.29 lb.
FREEZER MEAT SPECIALISTS
Hind Quarters $1.29 lb.
Sides of Beef 95c lb.
Fronts of Beef 69c lb.
2709 Quadra Street 383-2031

SAANICH FRUIT GROWERS ASSOC.
Have sliced frozen strawberries in 30-lb. pails, priced at $15 each. Friday, Saturday and Sunday, September 13, 14, 15. Please call 652-1138 9 a.m. 8 6 p.m. for pickup or free delivery.

ONIONS FOR SALE. NO CHEMICALS used. $6.50 per 50 lbs. Bring containers. 656-1802.

CORN, YOU PICK, 50c DOZEN. 6506 Oldfield Rd.

MAPLEWOOD MEATS. HOME Freezer Supply. Grade A, 1 and 2 Beef.
Sides .95
Hinds $1.25
Fronts .79
Side Pork .79
Free Delivery 478-3670

CLOSING SALE
20% to 30%
NATURAL AND HEALTH FOODS
"THE SINGING KETTLE"
2814 LEIGH RD
(OFF GOLDSTREAM AVE.)
478-8623

WILLIAMS QUALITY MEATS
GRADE "A-1" BEEF
Sides $1.05 lb., full baron of beef $1.09 lb., hinds $1.29 lb., fronts 83c lb.
795 Fort Street 384-0525-26

GREEN BEANS, 35C PER pound, orders of 10 lbs. or more, 30c per lb. Corn, $1.00 a doz. Hillside Farm, 1.4 miles off Pat Bay Highway, 1748 Mt. Newton X Rd.

MAPLE MEATS. HOME freezer supply. Grade A, 1 and 2 Beef. Sides 95c, hinds $1.25, fronts 79c, side pork 79c. Free delivery. 478-3670.

TOMATOES, DELICIOUS EATING. Come out Island Hwy., turn right on Burnside, just before Colwood turnoff. Roadside stand. 382-4430 after 8 p.m.

COOKING APPLES
We have a good supply of Tydeman cookers at Saanich Orchards off Stelly's X Rd. Phone 652-2009.

PICK YOUR OWN PEARS FOR eating or canning. 25c a lb. 1750 McTavish Rd. beside Elementary School or 206 Government St.

APPLES
Better apples at better prices at Saanich Orchards, 652-2009.

PICK YOUR OWN CORN 50C per doz. also apples and carrots. Four Winds Fruit Farm, 759 Haliburton Rd. Phone 658-8305.

CORN SPECIAL
No. 1 freezing corn by the sack. Silver Rill Farm, 7179 Central Saanich 652-3509.

NO. 1 FREEZER CORN
Pick your own at Silver Rill Farm, 7179 Central Saanich Road. 652-3509. 652-2019.

RIPE CANNING TOMATOES, 30 pounds or more, 25c per pound. Bring own containers. Green tomatoes also. 6432—Pat Bay Highway.

GOOD LOCAL TOMATOES, 10-LB. box, 25c per lb. 388-5805. Pickup in town.

FRESH APPLE JUICE
Bezzola's Juice Ltd., Freeman Rd., Cobble Hill.

TOMATOES, 20c AND 30c PER lb. Cucumbers, 10c per lb. Phone 479-1338, not Sundays.

FIRBANK FARM, 1180 ROYAL Oak Dr., 10 boiling fowl, cut up $7.90. Cauliflower $3.75 a case.

APPLES, TONS OF APPLES
Tydemans now ready, 20c lb. 3016 Wesley Rd.

APPLES AFTERNOONS AND evenings only. 1820 Stelly's Crossroad.

GAME PROCESSING, FULL FACILITIES, 15c per lb. 478-3670.

100 MISCELLANEOUS FOR SALE

NORDMENDE AM-FM PORTABLE radio, RCA black and white portable TV, 12", Oval woven carpet. Wetsuit, Fibreglass house awning. Pink bathroom basin. Child's car seat. 592-3473.

HAVE PURCHASED SEARS KENmore sewing machine, selling Singer straight sewing machine, in 3 drawer walnut desk, with storage bench, $49. 385-4986.

FREEZING EQUIPMENT, WALK-in freezer 2 units, one sharp freeze, one large storage compressor. Good condition. Moving, must sell. 642-5943.

SEVERAL DARK OAK SECtional bookcases, four 5 and 6 sections. Glass covered. Sign board, 33"x23". 384-9932, 9-5, evenings 385-3801.

CHESTERFIELD AND CHAIR, $60. Ozite carpet, rust, $25. vit. china bathroom sink complete, $20, deck faucet with spray $7.50. 477-4894 after 6.

HAVE PURCHASED SEARS KENmore sewing machine, selling straight sew, good condition, portable. Asking $15. 386-6538 after 5 p.m.

HAVE PURCHASED SEARS AUtomatic washer and dryer, selling like new Simplicity spin washer, asking $170 or offers. 592-0587 after 7 p.m.

HAVE PURCHASED SEARS KENmore washer and dryer, selling Zenith wringer washer and electric dryer, pair $180 or offers. 384-8267.

BASEMENT SALE. SATURDAY. Sunday. Clinker boat, insulated chimney stacks, other assorted. 2975 Glen Lake Rd.

OPEN REEL 7" AKAI TAPE deck. Also Polaroid SX70 land camera. Both items in mint condition. 478-2468.

CHESTERFIELD AND CHAIR, $40; floor polisher, $15. Adding machine, $15. Bicycle, $20. 386-2794.

HAVE PURCHASED SEARS washer, selling McClary wringer, in good condition, $65 or offers. 477-3729 after 4 p.m.

HAVE PURCHASED SEARS Coldspot fridge, selling Danby Ignis 8.1 cu. ft. fridge, good working order, $125 or offers. 479-8465.

HAVE PURCHASED SEARS KENmore sewing machine, selling Piedmont straight stitch machine in console, asking $49.95. 388-9545.

PAIR OF BEIGE BRITISH INDIA rugs, 9x12 and 10x10. Excellent condition, $350 firm. 477-1473 or 477-5329.

SPORTSMAN DOWNRIGGER, $25. 1200 pound boat winch, $6. Fish nets, $5. Coffee table, mahogany. Painting by Gang. 479-3517.

ACCORDION, 120 BASS, BROWnie uniform size 8; scout uniform size 12, gasoline lawnmower. 478-6229.

3-PCE. BEDROOM SUITE WITH triple dresser, $100; 7-drawer desk, $10; 8-panel beige fibreglass drapes; pushmower, $10. 385-8153.

FOR SALE APPROXIMATELY 4 cords of wood, mixed, $70, also Peugeot 10 speed, $80. 384-2717 after 5 p.m.

DISHES LANGLEY MAYFLOWER, oven to table stoneware, 8 settings, many additional items. 477-4968.

DARK BROWN SQUIRREL JACKET, very good condition, size 14-16, $150. 598-3037.

SANYO WASHER-SPIN-DRYER, like new, green, $150 or nearest offer. 478-9485.

ONE ARTLEY FLUTE $75. PAIR roller skates, size 5, girl's clothing size 2. 388-5001.

KENMORE WRINGER WASHER, excellent condition. Stainless steel tub. $60. 592-2750.

9X12 GREEN RUG WITH UNderlay $200. 7-pce. beige dinette suite, $100. 382-5048.

NEW RUG, 14X12, DINING area, 8x7, under padding, brand new, been used 6 months. 388-6781.

REMINGTON PORTABLE TYPEwriter. Like new. Ideal for student. $40. 477-8080.

CARPETS, REMNANTS, SATURday only. Parking Lot sale. 356 Bay.

1 SINGLE AT $225, QUEEN WAterbed complete at $250, both upholstered. 383-1108.

DOUBLE BED AND MATTRESS, reading lamp, good condition. 479-3355.

MOVING: MUST SELL EVERYthing. Akai stereo, furniture, RCA color TV, etc. Phone 382-6538.

FISHERMEN — LOCATE BAIT with pilot graph depth sounder. Proven. 478-8854.

HOOVER WASHER SPIN dryer. Good condition. $100 385-3965.

WHITE'S UNDERWATER METAL detector. Near new condition 478-8854.

CCM TACKS SIZE 9½ HOCKEY pads, good condition. 384-8790.

PIPE FRAME TO FIT ½-TON TO one-ton long box. Electric stove, 24", 220. 383-5054.

BOAT RAMP WINCH FOR SALE. $70. Phone 384-1422.

VIKING DRYER, G.E. STOVE, Leonard Fridge. 479-6935 5-7 p.m.

MOTORCYCLE HELMET, $20 385-0035

SINGLE MATTRESS, NEW CONdition, $20. Phone 592-0985.

ORNAMENTAL WAGON wheels, $25. 598-7238.

PORTABLE G.E. DISHWASHER, excellent condition, $125. 477-6238.

2 PAIR FULL LENGTH LINED drapes, gold, 652-3083.

ONE SLYM-TRYM $10. 4 CAR speakers for sale, 385-6825.

100 MISCELLANEOUS FOR SALE

BARGAIN ANNEX
NEW
RESTONIC SLEEPING DE LUXE UNITS
Multiquilted tops. Steel coil protectors. 312 Coils. Sisal pads. Heavy felt filling.
Mattress and boxspring 39" $124.00
Matress and boxspring 54" Queen $149.00
Matress and boxspring Queen $189.00
Single quilted. 252 Coils
Matress and boxspring 39" $ 99.88
Matress and boxspring 54" $114.88
Stereo radio $139.95
USED
Springs, 4-6 $ 9.95
Hideabed. Raisen nylon $199.95
Colonial 2-pce Chester suite. As new. $249.95
2-pce Chester suites from $ 79.95
2-pce Daveno suites from $ 99.95
3-pce Curved sectional suite $199.95
5-pce Dinettes 30" from $ 59.95
5-pce Dinettes 36" from $ 79.95
30" Hollywood beds on legs with headboards each $ 39.95
3-pce walnut Bed suite $139.95
FREE DELIVERY
USED FURNITURE BOUGHT
UNDER THE EAGLES
753 VIEW ST.
Division of Standard Furniture
382-5111

mr. Mais
SAVE!
Near new 9x12 area rug, Very attractive design in pastel green $50.00
Sanyo 20" portable TV, VHF and UHF tuners and slide controls $49.95
Metal kitchen utility table $9.95
Spanish coffee and two matching lamp tables with simulated green and black marble top (slight imperfection) $120.00
Porcelain sink with all fittings (perfect cond.) $24.50
8 place wooden poker table, top quality with collapsible legs $50.00
Near new 2 pce chesterfield suite $99.50
4' 6" Beaver box spring and mattress (repossessed) $79.50
Brand new step table $9.50
Brand new step table, very slight damage $5.00
Hoover electric floor polisher $12.50
1821 COOK
385-2435

GARAGE SALE, SAT. SEPT. 14 9:30 - ?
3924 Woodhaven Terrace (10 Mile Point off Tudor) Old style cast iron bathroom set, complete with cloth heat, matching toilet and basin. Eye level double oven deluxe Tappin range with surface slide away elements, complete with lower cupboard. Small rowboat. Coldspot coppertone fridge. 6-year-crib and mattress. Deluxe Lloyd-English baby pram. Kitchen gum luggage basket. $10 each VW gas heater, $15, bug screen $3.00. 477-2481.

USED SEWING MACHINES
Singer electric portable $39; Singer electric portable $42; Singer with round drop-in bobbin in console cabinet $69; Zig Zag electric portable $75; Husqvarna open arm zig zag $99; Elna supermatic open arm $239; Singer golden touch and sew (as new). Many more to choose from. Easy terms. All 1-year guarantee. First come, first served. Sawyer Sewing Centre, 840 Fort. 388-6228.

Irvine Greenhouse
Kits easy to assemble, 10'x12'8", $328; 10'x25', $600. Some re-cycled materials used. 7 large ventilators in roof, and sliding glass door. Grow your own vegetables and flowers. Pilot Model on Display. Plans and illustrations included. 3965 Flett St., off McKenzie, behind Victoria Racquet Club, 477-9665.

ALUMINUM GUTTER
5" CONTINUOUS
in baked enamel
B.C. ALUMINUM
479-3232

50-YEAR MAHOGANY CHINA cabinet, $200; 42-year-old chinese camphor chests, $300 and $500; genuine Villa dining set consisting of 2 captains chairs, 2 mates chairs, round table, 2 leafs, server buffet with drop leaf sides, $550; mens 3-speed CCM bike, $65. 598-4161.

DOUBLE MATTRESS AND BASE, $15; single mattress and base, $10; new chest of drawers, $40; Colonial chair and couch, $60; new vinyl rocker, $40; table and four chairs, $25; TV, good condition, $30; Colonial walnut coffee table and end tables, $40. 386-1567.

3-PIECE BEDROOM SUITE, Duncan Phyfe drop-leaf table and 2 chairs, easy chair, end table, chrome kitchen suite, 2 pairs shortie drapes, TV antenna, never used, Axminster rug, 6x9, 2 table lamps. 388-9801.

SINGLE WIDE BOX SPRING and mattress. One year old, like new. Made by Beautyrest with pocket coils. Value new about $270. Asking $175. 384-3188 eves. or 386-2971 during office hours. Ask for Ron.

100 MISCELLANEOUS FOR SALE

CARPET TREND
CLEAROUT
(Long Shag)
5 ROLLS MUST MOVE AT $4.95 SQ. YD.
AREA RUG SALE
ROLL BALANCES As Big As 12x20, Hundreds In Various Sizes
SAVE UP TO 50 PER CENT
Skinner and Bay — Vic West
386-7501

BUY AUCTION
25 VERY GOOD UNDERWOOD TYPEWRITERS
7 P.M.
FRIDAY
KILSHAWS
1115 FORT
384-6441

Mel's BARGAINS
GOOD USED BUYS
Girl's bicycle $32.50
5-pc chrome suite $39.50
Walnut bunk beds $150.00
2-pc sectional $69.50
5-pc patio set $39.50
Baby buggy $45.00
Closed Monday
Across from Warehouse Foods
3460 Quadra 384-3152

HASTINGS
HOOVER
JUST ARRIVED
New Hoover upright vacuum cleaners special, $78.88 for all types of carpets. Hurryl Limited quantity.
382-6811 2100 Douglas

BRENTWOOD
BARGAIN BARN
BETTER QUALITY USED FURNITURE AND APPLIANCES
Before you buy or sell
Compare our Prices
7115 West Saan. Rd. 652-1711

SAANICH FRUIT GROWERS ASSOC.
Have sliced frozen strawberries in 30-lb. pails, priced at $15 each. Friday, Saturday, Sunday, September 13, 14, 15. Please call 652-1138 9 a.m.-6 p.m. for pickup or free delivery.

GOING OUT OF BUSINESS, COlonial chesterfield suite, davenport, large office desk, dressers, hall stand, hall table, new 12" AC-DC TV, rugs, floor lamps, upholstered chairs, dining chairs, contents of second hand store to go. Pioneer House, 763 Goldstream Ave., 478-7311.

BURDETT DEMO
1138 — 40 — 44 — 52
Windows, doors, electrical fixtures, oil furnaces and tanks, used brick, stair rails, fire escapes, plumbing fixtures, shrubs. Sat. and Sun. only.

9X12 GREEN CHINESE CASHmere rug, $150; 8x10 white British India rug, $250; 9x12 green Chinese hooked rug, $35; portable Singer sewing machine, $35; portable Underwood typewriter, $25; 4 bridge chairs, 2 bridge tables. 382-0665 between 6-7 p.m.

HOUSEHOLD FURNITURE, HIdeabed chesterfield; loveseat; washing machine; colour TV, dining room table and 4 chairs; French provincial occasional table set; crib with mattress; highchair; miscellaneous appliances. Phone weekends only, 598-2053.

ELECTRIC FLOOR POLISHER, $20. Pyrene fire extinguisher, $4. Table radio, $3. Men's brand new white marine uniforms, $10 each. Heavy duty oil pump, $10. Aluminum steak griddle, $2. Wire tow rope, $2. 652-1774.

BASEMENT SALE, ¾ BED, HOT wheel track, 2 end tables, fishing tackle, dividers, crates, girls Mustang, 3 Barbie dolls and clothes, floor polisher, plus other items. 626 Moss St. all day Saturday.

STOVES, 24" AND 30", ELECtric fireplace. Wooden clothes-dryer. Wilkinson's long-handled grass shears. 1954 33-volume Americana encyclopaedias, best offer. 383-0953.

GIRLS 10 SPEED BIKE $70; 16 gallon aquarium with fish and all accessories, $40. White ranch mink stole, $150. Craftsman wheeled air compressor, $115. B & D ½" air impact wrench, $70. 652-3703.

COLEMAN FUEL SPECIAL
128-oz. can $1.69
VIC. LAWNMOWER HOSPITAL
834 Johnson 386-8338

GARAGE SALE SATURDAY Sept. 14, 10 a.m.-12. Danish settee, love seat, single bed, man's bike, baby buggy and many other items. 2667 Capital Heights.

CARPORT SALE ANYTIME SATurday and Sunday. Lots of collectors items, including bottles and tins. Other miscellaneous. 1844 Kings Rd.

HEAVY DUTY CAR ROOF racks as new, also large aluminum luggage basket, $10 each VW gas heater, $15, bug screen $3.00. 477-2481.

THOMASVILLE WALNUT TRIple dresser with 2 mirrors and matching bedside tables, as new, $700. Miscellaneous luggage. Phone 656-5949.

LADY SCHICK MIST HAIRdryer, as new $20. Gold hall runner carpet, 20'x27", used 6 months. $20. 6563130.

ELECTRONIC CALCULATOR Lloyds Accumatic 200, all basic functions, plus percentage and memory. 382-9902.

FIGURE SKATES, GIRLS 4½, boys 6½, hockey skates size 6, 5 gal. aquarium, heavy duty trailer hitch for Econoline Van, 479-5076.

HOCKEY GEAR, FITS SIZES 10-15, skates size 7 and 9. Hot wheels set, books and toys. 479-2846.

GARAGE SALE, SATURDAY, September 14, 10 a.m. - 5 p.m. 940 Dunsmuir Rd.

1973 TENT TRAILER WITH 6X9 added room, sleeps 8, $800 firm. 743-2183 Malahat area.

GOLD TWEED COLONIAL HIGH back, platform rocker, $75. Grey Crombie overcoat size 42 382-3616.

WOMEN'S SIZE 10, FUR trimmed suede midi coat, like new. Phone 384-9898.

VIKING DISHWASHER, COFFEE pot, highchair, also miscellaneous. 385-8049.

1970 ENCYCLOPEDIA BRITANnica with year books to 1974. $350, or nearest offer. 598-4182.

FOR SALE TWO REFRIGERators and one electric stove. Best offers accepted 477-1716.

DE LUXE 13 CUBIC FOOT fridge, Coppertone, left-hand door. New $285. 477-2678.

KEYSTONE MINI-BIKE — AS IS. Two large trunks — old. 477-1171.

FRIDGE, WORKING CONDITION, $25. Wall tapestry $25. 385-0503.

N.C.R. CASH REGISTER, NEAR new. Phone 743-2401 after 12 noon.

OLDER MODEL FRIDGE AND stove. 479-8670.

32 YARDS BEIGE SCULPTURED carpeting, used, offers. 478-5829.

PLANT POTS, SORTED SIZES, clay and plastic. Phone 592-6613.

100 MISCELLANEOUS FOR SALE

SHOP AND SAVE
2-pc. chesterfield suites $89.00 to $499.00
Hide-a-beds $99.00 to $259.00
Swivel rockers $69.50 and $129.00
3-pc. corner sectional chesterfield $499.00
Wooden rocking chair $59.00
Duncan Phyfe drop leaf tables with 4 chairs $159.00 to $349.00
Matching buffet and hutch $359.00
China cabinets $119.00 to $249.00
5-pc. kitchen suites $59.00 to $99.00
3-pc. kitchen sets $39.95
Drop front desks $119.00 to $149.00
Secretaire desks $149.00 and $395.00
Duncan Phyfe coffee table $99.00
Chests of drawers $39.50 to $119.00
Dressers $59.00 to $139.00
Maple twin bedroom suite $495.00
3-pc. bedroom suites $149.00 to $399.00
Single beds $39.00 to $139.00
Dimplex heater $39.00
Hoover washer spin-dry $89.00
Use your Chargex
PANDORA FURNITURE LTD.
New and Used Furniture
1050 Pandora Ave. 383-6319

LUNDS Auctioneers
BUY—SELL—APPRAISALS
AUCTIONS Tuesday 7:30 p.m. Saturday 9:30 a.m.
926 FORT 386-3308

WHY BUY USED FURNITURE?
Come and see our selection of new unfinished furniture — rockers, children's furniture, bedroom furniture, roll top desks, bar stools and lots more.
THE WHITEWOOD SHOPPE
Now open Sundays. At the top of the Royal Oak Shopping Centre next to the Chez Ernest Restaurant.
479-1222

WURLITZER ORGAN WITH bench, Model 4100, like new, $750. Mahogany French Provincial 2-drawer table model chest with 70 pieces Rogers Silverware, $110. Two 9x12 and one 6x9 ruby red Sar-u-khan rugs, with pads, $600. Quasar 20" portable color TV with stand, new, $475. Dielcraft round table lamp, $30. Large solid brass jelly pot, bridge lamp, high chair, five Royal Copenhagen Christmas plates, Elmo 8 mm movie projector, books and other items. 4725 Treetop Heights, (Off Cordova Bay Rd. near Royal Oak intersection.) 10 a.m. to 4 p.m. Sat. and Sunday, Sept. 14 and 15.

MOVING INTO TRAVEL TRAILer — must sell by Saturday, corner sectional chesterfield, $35 or best offer. 385-2926.

WINE GRAPES, BRANDY BARreis, presses, crushers, North Douglas Delicatessen, 3891 Douglas, 479-1827.

KENMORE APARTMENT WASHing machine, like new, $125. Automatic washer, spin-dry, $35. 477-0450, evenings.

TANDEM AXLE EQUIPMENT, trailer 300-amp Lincoln shop welder, 100-gal Tidy Tank with pump. 477-6118 or 478-3051.

ROYAL BLUE SCULPTURED carpet, 6x9; new engagement and wedding ring set; 57" Fleetwood TV. 386-0601. Call after 6 p.m.

KEYPUNCH CARD STORAGE cabinets, one 24 drawer, one 12 drawer, plus one card rack. 478-5576.

UTILITY TRAILER, $85. PHONE 477-5320 after 6 p.m. 3978 Birchwood.

ENCYCLOPEDIA BRITANNICA, '73 edition, $350 or best offer. 384-6204.

CHESTERFIELD AND CHAIR. Best offer. Hoover washer and spin dryer $75. 478-4413.

SKATES SIZE 5, SOCCER BOOTS, size 4, 3 wine barrels, large space oil heater, completed. 384-4849.

CRAIG PIONEER 8 TRACK FM stereo tape deck $75 or offers. 386-7620 after 6 p.m.

VIKING WRINGER WASHER, works good, $30 or best offer. Phone 478-7436.

BE READY FOR WINTER. HAVE your fireplace wood cut or split. 386-9022.

BRITISH EDITION JUNIOR ENcyclopedia Britannica 20 volumes, excellent condition $175. 592-1090.

24" TWO HARNESS TABLE loom, $50. 1517 Cold Harbour, No. 5, before 5 p.m.

PRICE'S LOCK AND SAFE LTD.
Safes, Locks, Keys
847 Fort 384-6221

GOLF CARS
Gas or electric from $550, new and used. Rick Telford 386-8424.

OUTDOOR INCINERATOR BARreis, ready to use, free delivery, $4.95. 383-1328.

G-E. PRINCESS WASHER SPIN dryer, cost $300. 18 months ago, immaculate, $150. 384-2319.

MOFFAT ELECTRIC RANGE, good condition, $60. Electric floor polisher, $15. Phone 477-9764.

ENCLOSED CARTOP CARRIER, ideal for camping or hunting. 478-1291.

RUGS FOR SALE, EXCELLENT condition, Phone 592-2315.

HOOVER WASHER SPIN dryer, $70. 478-1052.

WRINGER WASHER, STAINLESS steel tub, $50. 388-4007 after 6 p.m.

MEDIUM WHEEL CHAIR. 388-4540.

CANOPY FOR DATSUN, $50 478-2304

CERAMICS — MADE TO ORDER, phone 388-7752 after 5.

KITCHEN TABLE, 4 CHAIRS; stereo component, offers. 384-9416.

MOVING, BEDROOM SUITE AND miscellaneous. 384-9073.

1973 WESTINGHOUSE WASHER, as new $120. 477-5710.

103 MISCELLANEOUS WANTED

THE SALVATION ARMY Needs your re-usable clothing, furniture and household goods. "Help us to help others." Family Thrift Stores. Victoria, Sidney and Langford. For pickup — 386-3295.

100 MISCELLANEOUS FOR SALE

OIL FURNACE, COMPLETE with tank; Hoover vacuum cleaner, complete; assorted windows, to 4x4, heating cable; 8-4 trailer cable; student's desk; occasional table; assorted small items. Wanted 12-15 cu. ft. freezer. 478-7785 from 10 a.m.-3 p.m.

3-PCE. BROWN SECTIONAL chesterfield $110; console stereo, custom cabinet, Garrard changer; 56"x16", $95; wardrobe, 2 doors $35; 50 books of knowledge and cabinet, $120; double maple headboard, $20. 2500 Eastdowne, 592-3742.

FIREPLACE ELECTRIC LOGS with heater, 3 brush floor polisher Electrolux, 2-way electric intercom, Singer treadle sewing machine with stool. Battery operated telephone with cord. 2 kitchen stools; etc. 385-8202.

GARAGE SALE SATURDAY Sept. 15, 1 - 5 p.m., 3037 Jackson. Furnishings, carpet, rugs, electric appliances, fire screen, etc. Garden tools and miscellaneous. Inquiries invited after 10 a.m. Saturday and Sunday, 382-9862.

COLOUR TV NEARLY NEW PICture tube, $325. Fridge, $125. Range, $125. Older washer and dryer, in excellent shape, $125 for pair. Love seat hide-a-bed, $85. 479-3209.

DOUBLE DRAWER DRESSER with mirror, matching twin beds, king size headboard frame and two box springs, apartment size stove, wedding dress with veil and train, size 7-8. 478-6897.

WROUGHT IRON RAIL AND gate, L-shaped, 6'x3', to fit open stairwell, $65. 3 antique gold propylon twist carpets, 10x12, 9x9, and hall runner. Underfelt included. Excellent quality. $250. 477-3005.

ANTIQUE MAHOGANY WRITING table, $125. Vilas single bed, Sims mattress and box spring and chest, $200. Colonial sofa and chair, $350. Bedside table, $25. 598-7418.

10x15 WIDE TIRES $65.00 EACH! International Harvester garden tractor with rotovator and cultivator; race car trailer. D-5578
VICTORIA JEEP
HILLSIDE at ROCK BAY

DINETTE SUITE, OVAL TABLE with walnut arborite top, 4 swivel chairs, avocado and walnut, one Hoover commercial hair dryer. Phone 748-1593 after 4:30 p.m. or weekends.

BRILLIANT, IRRIDESCENT safety tape—for bicycles, cars, clothing, etc. Helps protect you from traffic at night. 49 cents worth could save your life! Industrial Plastics Ltd., 2105 Douglas St.

USED APPLIANCES
30" range $49; 40" range $29; 19" black and white TV $49. 1972 — 19" color TV $268. BUTLER BROTHERS, 1720 Douglas St., 383-6911. (Opposite The Bay).

2 CHESTS OF DRAWERS, ONE 6-drawer in walnut, one 8-drawer in birch, $60 each. One single continental bed, needs new legs, $25; ¾ bed mattress support, $5. Call 658-5510 after 5 p.m.

OLD STYLE DINING-ROOM suite, 12 ft. plywood fishing boat and trailer; recliner chair, large overstuffed chair with stool. Offers wanted. 4035 Carey, Sat. and Sun. 1 to 4 p.m.

COMMERCIAL HEAVY DUTY air King sauna; used less than year, 72-piece dinner set, bone china, one ladies' Pullman and train case. 658-5130.

DRESSER, HIGH BOY, 4 LARGE drawers, 2 small, dark oak. Five-drawer dresser, natural, covered wicker basket trunk, large. 477-8766.

24" ELECTRIC STOVE, 230 VOLT, clean, $45. Turquoise General Electric fridge about 10 cu. ft., good condition, $65. 468 Beach Drive.

MANURE, $10 PER ½-TON load, delivered. RCA cabinet stereo, good condition, $90. Brass fire screen, $12. Utility trailer, $45. 743-9466, Mill Bay.

GARAGE SALE, CORNET, wicker set, other furniture. Interesting miscellaneous and rabbits. 695 Craigflower. September 13 and 14.

ONE DOUBLE CEMENT laundry tub, one Youngstown cabinet with sink, one VW icebox cabinet. 383-6665.

36" PROPANE STOVE, 4-BURNer, $90; automatic dryer, propane $75; 100-lb. propane tank with regulator, $40. Apply at trailer, 9001 West Saanich after 7 p.m.

TURQUOISE WESTINGHOUSE stove, 30", oven timer clock etc; Sunbeam cooker deep fryer; LP Tijuana Brass. Dean Martin, Engilbert. 477-6762.

50 SQ. YDS. APPROX. OF USED broadloom, olive green, suitable rumpus room. $50. 477-9407 after 5 p.m.

EXERCISE BICYCLE, LARGE and small chest of drawers, large wardrobe bedside table, vaporizer, double laundry tub. 592-1090.

MOVING INTO TRAVEL TRAILer — must sell by Saturday, corner sectional chesterfield, $35 or best offer. 385-2926.

WINE GRAPES, BRANDY BARreis, presses, crushers, North Douglas Delicatessen, 3891 Douglas, 479-1827.

KENMORE APARTMENT WASHing machine, like new, $125. Automatic washer, spin-dry, $35. 477-0450, evenings.

TANDEM AXLE EQUIPMENT, trailer 300-amp Lincoln shop welder, 100-gal Tidy Tank with pump. 477-6118 or 478-3051.

ROYAL BLUE SCULPTURED carpet, 6x9; new engagement and wedding ring set; 57" Fleetwood TV. 386-0601. Call after 6 p.m.

KEYPUNCH CARD STORAGE cabinets, one 24 drawer, one 12 drawer, plus one card rack. 478-5576.

UTILITY TRAILER, $85. PHONE 477-5320 after 6 p.m. 3978 Birchwood.

ENCYCLOPEDIA BRITANNICA, '73 edition, $350 or best offer. 384-6204.

CHESTERFIELD AND CHAIR. Best offer. Hoover washer and spin dryer $75. 478-4413.

SKATES SIZE 5, SOCCER BOOTS, size 4, 3 wine barrels, large space oil heater, completed. 384-4849.

CRAIG PIONEER 8 TRACK FM stereo tape deck $75 or offers. 386-7620 after 6 p.m.

VIKING WRINGER WASHER, works good, $30 or best offer. Phone 478-7436.

BE READY FOR WINTER. HAVE your fireplace wood cut or split. 386-9022.

BRITISH EDITION JUNIOR ENcyclopedia Britannica 20 volumes, excellent condition $175. 592-1090.

24" TWO HARNESS TABLE loom, $50. 1517 Cold Harbour, No. 5, before 5 p.m.

PRICE'S LOCK AND SAFE LTD.
Safes, Locks, Keys
847 Fort 384-6221

GOLF CARS
Gas or electric from $550, new and used. Rick Telford 386-8424.

OUTDOOR INCINERATOR BARreis, ready to use, free delivery, $4.95. 383-1328.

G-E. PRINCESS WASHER SPIN dryer, cost $300. 18 months ago, immaculate, $150. 384-2319.

MOFFAT ELECTRIC RANGE, good condition, $60. Electric floor polisher, $15. Phone 477-9764.

ENCLOSED CARTOP CARRIER, ideal for camping or hunting. 478-1291.

RUGS FOR SALE, EXCELLENT condition, Phone 592-2315.

HOOVER WASHER SPIN dryer, $70. 478-1052.

WRINGER WASHER, STAINLESS steel tub, $50. 388-4007 after 6 p.m.

MEDIUM WHEEL CHAIR. 388-4540.

CANOPY FOR DATSUN, $50 478-2304

CERAMICS — MADE TO ORDER, phone 388-7752 after 5.

KITCHEN TABLE, 4 CHAIRS; stereo component, offers. 384-9416.

MOVING, BEDROOM SUITE AND miscellaneous. 384-9073.

1973 WESTINGHOUSE WASHER, as new $120. 477-5710.

103 MISCELLANEOUS WANTED

THE SALVATION ARMY Needs your re-usable clothing, furniture and household goods. "Help us to help others." Family Thrift Stores. Victoria, Sidney and Langford. For pickup — 386-3295.

103 MISCELLANEOUS WANTED

GUNS WANTED
Instant cash for all types of guns, rifles, shotguns, hand guns.
Robinson's
1307 Broad 385-3429

WANTED: CHAIN SAW, GOOD condition. Tradeable items: iron fireman conversion oil burner, complete; Viking automatic washer, needs motor; like new Westinghouse Waste Away electric sink, complete with taps and drain outlet, 24"x21" white. Will sell any item. 658-5832.

WANTED AS TRADE-INS ANYthing of value . . . tools, garden furniture, dishes, hardware, doors, lumber, furniture or appliances as trade-in on new home furnishings. The Traders, 715 Finlayson St. Phone 388-6264. Open nightly 'til 9 p.m.

REQU

150 CARS FOR SALE

ONE FIFTY

DOUGLAS

VOLKSWAGEN
PORSCHE
AUDI

YOUR LARGEST VOLKSWAGEN DEALER ON THE ISLAND

VW BUSES, VANS, RECREATION VEHICLES, AND DOMESTIC TRUCKS

74 GMC, ¾-ton, power steering, power brakes, 4-speed, V8 $4495

74 VW WESTFALIA Camper, low miles, propane stove, electric fridge $7295

73 VW SAFARI Camper, automatic, radio, 13,000 miles $7495

72 FORD ½-ton pickup and canopy. Completely equipped for trailer towing. Full power, automatic, 19,000 miles $4395

72 FARGO 4x4 — 100 series. Excellent condition, throughout. Ideal unit for hunters $3895

71 MAZDA pickup. Good condition $1995

72 VW Window van, low mileage. $3695

72 VW Van. Excellent throughout $3495

72 VW 7-passenger bus. An excellent unit $4395

72 V.W. 7 Passenger bus.

71 VW Window van, 4-speed, radio $3595

74 ECONOLINE FUNCRAFT raised top camper unit. Low mileage, like new throughout $7195

71 VW WESTFALIA, fully equipped. Immaculate condition. Priced to sell at $4195

PREMIUM DOMESTICS

74 GREMLIN, fully equipped $3495

74 MUSTANG MACH I, 4 sp. $4995

73 ASTRE Coupe, auto. $2595

73 BUICK Century wagon. Full power, 13,000 miles $4795

73 CHEVY Nova. Automatic, power steering $3395

72 VOLVO 144 auto. sedan. $3995

71 COUGAR XR7. Loaded! $3595

Plus a Terrific Selection of Used Volkswagens and Domestic Trucks and Campers

Immediate Delivery
Bank Financing

Douglas Volkswagen Ltd.
Porsche Audi
3329 Douglas Street

388-5466

Dealer Lic. D7052

Bad Or Good Credit
WHO CARES
WE DEAL!

Let us help. Re-Establish your Credit. WE FINANCE ANYONE — Separated, Divorced, Single, Male or Female. We guarantee Delivery in 10 minutes. BUY and PAY — SAME LOCATION.

Instant "NO-RED-TAPE" Credit

Palm Motors

2 LOCATIONS
2936 DOUGLAS AT BURNSIDE
and
180 ISLAND HWY. DUNCAN, B.C.

We Finance Anyone Buy Here—Pay Here

'71 FORD GALAXY 500, 2 DOOR hardtop, in very clean condition, must sell, best offer to $2400. 382-6145 days, 385-6059 nights. Mr. Darnell.

1973 DUSTER, 2-DOOR HARDTOP, 340 2B, standard stick shift, 22,000 miles, excellent condition. 478-6527.

62 COMET, V8, AUTOMATIC power brakes and steering, good condition, but needs rings. Tested radio, $350. 382-7383.

1961 DODGE SEDAN, V8 AUTOMATIC, excellent condition, good looking and reliable car. $250. 386-2861.

1965 PLYMOUTH SATELLITE convertible, power steering, power brakes, automatic, new upholstery, $975. 592-1585.

1961 MORRIS, NEW CLUTCH, ring gear and battery, snow tires, $300. 382-3498.

STRAIT MOTORS LTD.
We buy and sell premium cars.
1513 QUADRA D-7821 384-8191

1969 VW, ONLY 19,000 MILES snow tires, like new, priced at $1395. 384-1417.

1964 VICTOR VAUXHALL, 93,000 miles, in good condition. Offers. 478-7161.

66 PONTIAC LAURENTIAN, good mechanical working order, fair body, $200. 382-6633.

1972 VOLVO 1800ES, IMMACULATE, collector's item, offers. Phone 478-5835.

'69 VW BEETLE, EXCELLENT condition throughout. $1300. 478-1777, after 5 p.m. 478-8676.

'68 FIAT 124 SEDAN, $600. 477-1218.

150 CARS FOR SALE

peter pollen ford

1060 YATES AT COOK
384-1144

7-DAY MONEY-BACK GUARANTEE

'72 MUSTANG $3195

'69 FORD COUNTRY SEDAN $2095

'70 CORTINA wagon, radio $1995

'72 PONTIAC Catalina 4-door hardtop $3395

'73 PINTO Wagon $3395

'70 VIVA $1295

'73 MAZDA RX-3 $2895

'71 CORTINA GT $1895

'74 DATSUN "610" sports $3795

'74 BUICK Apollo sedan fully equipped $4095

64 STUDEBAKER $ 495

'69 PLYMOUTH sedan $1295

'73 TOYOTA Corona, automatic transmission, radio $3095

'70 CORTINA 2-door automatic $1695

TRUCKS

67 INTERNATIONAL ¾-Ton $1395

'66 FORD ½-Ton and Canopy $1295

'71 FORD ¾ Ton $3295

'69 INTERNATIONAL Crew Cab and winch $3995

'71 FORD ¾ Ton 4x4 crew cab $3895

'73 COURIER, automatic, radio $3095

'71 MAZDA with Canopy $2295

'69 CHEV Pickup and canopy $2695

PETER POLLEN FORD SALES LTD.
1060 Yates 384-1144
Dealer Lic. D-6830

B. MADSEN MOTORS LTD.

73 PINTO 4-spd.	$2163
73 CELICA ST	$2820
72 NOVA 6-cyl. auto.	$2785
72 CELICA ST	$2725
72 DATSUN 510	$1900
72 CUTLASS Supreme	$3470
72 AUSTIN Marina	$1945
71 PLYMOUTH Cricket	$1807
70 SUNBEAM automtic	$1371
70 PONTIAC	$1186
69 DATSUN 510	$1300
66 RAMBLER station wagon	$ 600
64 COMET	$ 400
64 CHEVELLE	$ 750
64 PONTIAC	$ 330

TRUCKS

72 DATSUN pickup	$2085
72 DATSUN pickup	$1705
72 FORD cab and chassis	$3546
71 VEGA panel	$1598
70 RANCHERO	$2477
68 GMC with camper	$1286
69 CHEV ½-ton	$2010
69 GMC ¾-ton	$ 110

DRIVE A LITTLE FURTHER AND SAVE A LOT MORE

We service what we sell

MADSEN MOTORS
2691 Sooke Rd. in Glen Lake
478-5011
D. 5026

$800 OFF REG. PRICE
This car must go — 1971 Toyota Corona MKII, 2-door hardtop, new front brakes and shocks, tires, muffler, 4-speed with console, luxury interior, fully reclining buckets, carpeting, black vinyl top, tinted glass all around. Clean and sharp. Trades considered and dealer inquires considered. $1800. Call Bob at 382-0223, 478-9609.

1964 BEL AIR 283 AUTOMATIC Power steering and brakes, tinted glass tested $595; 1965 Jeep wagon 6-cyl. automatic, power steering and brakes $950. D—5578.

VICTORIA JEEP
HILLSIDE at ROCK BAY

61 PARISIENNE CUSTOM sports coupe, buckets, power steering, brakes and windows, 327 automatic, 19,000 miles on new motor. Super chargers and mags. Mint condition, $1250. 382-5277.

73 MERCEDES 280 SEL V-8, Automatic, power steering, power brakes, air conditioning, AM-FM, power sun roof. Immaculate condition, $16,500. Call collect, Ross Simpson, DL 7060.

'51 ANGLIA, LESS ENGINE, SET up for large block Chev., $1200 or offers. 383-7066 or 384-0111.

DELUXE '62 OLDSMOBILE, must sell. Drive it and make an offer. 592-6306.

1963 CHRYSLER, 383, NO BODY damage, good transportation, $200. 382-7916 after 5 p.m.

'61 VALIANT STATION WAGON, running condition, $185. 382-0938 after 6 p.m.

1966 RIVIERA, EXCELLENT condition. Loaded with options, must sell. 383-4256.

ECONOMICAL TRANSPORTation. '66 VW fastback, $800 or offers. 658-5357.

'65 VW VAN, $1,400. 384-3830.

'67 TOYOTA, NEEDS WORK, AS is, $500. 656-5918.

72 PONTIAC CATALINA, 2 DOOR hardtop, please call 385-4461.

150 CARS FOR SALE

Cornell

CHEV/OLDS
Cadillac
CHEVROLET TRUCKS
WINNEBAGO

Sales/Service 385-5777

O-U-T THEY GO!

Must Have Room
YOUR Reasonable OFFER Will Be Accepted

74 DASHER 4-speed, radio.

74 MAVERICK everything including factory air.

74 DATSUN 710, 2-dr., radio.

74 PONTIAC GTO Hatchback, V-8, automatic, console shift, power brakes, radio, steering, mag wheels.

73 IMPALA, 4-door hardtop, V-8, automatic, power steering, power brakes, radio.

73 DATSUN 1800 sedan.

73 MAZDA coupe.

73 CHEVELLE 2-dr., V-8, automatic.

72 NOVA 4-dr., automatic trans., power steering, radio.

72 GRAND TORINO, V-8, automatic trans., power steering, brakes, radio.

72 CORTINA, 4-door, 4-speed, radio.

72 VEGA station wagon, 4-speed, radio.

71 OLDS Toronado. Full power equipped.

71 TOYOTA 1900 hardtop, automatic, radio.

71 PONTIAC BONNEVILLE 4-door hardtop, full power equipped including air.

71 FORD 4-dr., V-8, automatic trans., radio.

71 CRICKET 4-speed.

71 TOYOTA Corolla, 4-speed.

70 FALCON 4-dr., V-8, radio, automatic.

70 MAVERICK 2-dr. coupe, economy plus.

70 CHEVROLET 4-dr sedan, V-8, automatic trans., power steering and brakes.

69 CORTINA station wagon, auto., radio.

69 FORD XL fully equipped.

69 FORD LTD full power.

69 CORTINA GT 4-speed, radio.

68 PONTIAC 2-dr., hardtop, V-8, automatic trans., power steering, radio.

68 AUSTIN '1800'

68 CHEVELLE 2-door V-8, automatic.

68 CHEV 4-door, V-8, radio.

66 PONTIAC Parisienne 4-door Htp. V-8, fully equipped.

TRUCKS

73 CHEV ¾-ton pickup.

73 DODGE ½-ton Club Cab, 6 cyl., auto., power steering, radio.

72 MAZDA Pickup and camper.

71 Volks 9-pass. Bus.

71 INT. Suburban.

70 VW Mini Bus

69 FORD ¾-ton pickup, V-8, automatic.

69 CHEV 4x4, 6 cyl., 4-speed.

68 GMC Pickup and camper.

68 CHEV Pickup.

CYCLE

Enthusiasts
1973 TRIUMPH DAYTONA '500' Motorcycle
SPECIAL $895

Cornell
CHEV/OLDS
Cadillac
CHEVROLET TRUCKS
WINNEBAGO

Sales/Service 385-5777

3050 Douglas (opp. Mayfair)
385-5777 till 9 p.m.
Dealer Lic. D. 5388

'67 T BIRD, VERY CLEAN, 69,000 miles, $2100. 478-1777, after 5 p.m. 478-8676.

150 CARS FOR SALE

DePAPE

Get in on a "BUY"

Sports Cars

74 MGB
Radio, low mileage, tonneau cover.

74 MG MIDGET ROADSTER
Radio, radials, 5000 miles, like new

73 TR6
Radio, tape deck, radials, overdrive, beautiful color, like new.

73 ALFA ROMEO
Coupe, only 1,700 miles.

72 TR 6
Radio, tonneau cover.

72 MGB ROADSTER
Radio, tonneau cover. ENJOY THE SUN!

71 MG MIDGET
Radio, tonneau cover, good condition.

71 GT 6 PLUS
Radio, radials, mag wheels, very clean

70 FIAT 850
New top, new paint, cute as can be. Be quick for this one.

64 ALPINE
Removable hardtop. Excellent trans. and motor. A good buy

74 CHRYSLER 'NEWPORT'

74 VW BUG

73 LINCOLN
4-dr. Loaded

73 TOYOTA
PICKUP WITH CAMPER

73 THUNDERBIRD
LANDEAU

73 TOYOTA
CORONA MK II

73 GREMLIN X

72 DATSUN 610
4-door

72 KAWASAKI
3-CYL. 500 MOTORCYCLE

70 MAVERICK
6-cyl. Auto.

69 COMET
SPORT COUPE

65 HILLMAN MINX

'62 MERCEDES 230

FUN VAN
Stereo, carpeting, mags, tires, bed, cupboards. Gorgeous looking with special paint. Hurry guys and Gals.

DePape Motors Ltd.
ALL CARS INSIDE
760 JOHNSON STREET
384-8035
Rear of Shell Station
Dealer Licence No. D6302

GEM

74 AMBASSADOR 4-dr., loaded	
73 TOYOTA Corolla 2-dr.	
72 POLARA 2-dr. Ht.	
72 CHEV. 4-dr. Htp.	
72 PONTIAC Catalina 4-dr. Ht.	
72 MAZDA 4-dr., 6, auto.	
71 PONTIAC 2-dr. Ht.	
70 IMPALA 2-dr. Ht.	
70 ALPINE GT 2-dr. Ht.	
69 VOLVO 142 2-dr.	
69 OLDS 4-dr. Ht.	
69 TOYOTA Corona 4-dr.	
69 BUICK GS 400	
68 TORINO 2-dr. Ht.	
68 CATALINA station wagon	
68 POLARA 2-dr. Ht.	
68 TR 4A overdrive	
67 GALAXIE 500 4-dr. Ht.	
67 CAMARO Rally Sport	
66 CHRYSLER 4-dr.	
65 RAMBLER convertible	

SAVE $$$ AT Gem Motor Sales
480 Esquimalt Rd.
382-7195
Dealers Licence No. D-5122

LAST CHANCE
Lease expired, selling 10 cars and trucks presently in storage, all government tested, best offers. D6905, Capri Motors, 385-3512.

1964 AUSTIN 1100, VERY CLEAN inside, runs, $300. 1966 101 Vauxhall wagon, good running order, $400. 478-7754 between 6 and 8 p.m.

'73 MUSTANG, 3-SPEED, 302, V-8, vinyl roof, clock, console. Many extras. Driven 1 year. Immaculate condition. 592-3013.

'61 CORVETTE COUPE, NEW 350-375 h.p. engine. New paint, shifter, tires, etc. Phone after 5. 386-9730.

60,000 ORIGINAL MILES, 1954 Pontiac, 2-door, beautiful condition, tested, new tires. Serious offers over $1300. 384-6711.

1969 DODGE POLARA 340 AUTOMATIC, power steering, power brakes, radial tires, good condition. $1,600. 382-2965.

1969 FAIRLANE 500 STATION wagon, power steering and brakes, new tires, clean. 478-2408, after 5:30.

'73 SUPER BEETLE, RADIO gas heater, 16,500 miles, yellow. Reasonable at $2100. I need 2 older cars. 386-9726.

'71 GMC SPRINT (EL CAMINO), new radials, mags and exhaust, 32,000 miles, immaculate, $3,900. 743-5695 or 478-8904.

1971 BUICK SKYLARK, 2-DOOR hardtop, power steering, power brakes, low mileage, will take small trade. 477-5582 after 6.

150 CARS FOR SALE

DRIVE WITH A SMILE TO

ENSIGN CHRYSLER PLYMOUTH

DOWNTOWN YATES AT COOK

You'll make
BIG SAVINGS
on
near new
1974
VALIANTS AND PLYMOUTHS

1974 VALIANT CUSTOM SEDANS

—Hi perf. slant 6 motor
—Automatic
—Power steering
—Power brakes
—Custom radio
—Rear defogger
—Vinyl seats
Balance factory warranty

1974 PLYMOUTH SATELLITE CUSTOM SEDANS

—318 V-8 motor
—automatic
—power steering
—power disc brakes
—rear defogger
—custom radio
—vinyl seats
Balance Factory Warranty

1974 PLYMOUTH FURY III 4-DOOR HARDTOP

—360 V-8 motor
—automatic
—power steering
—power disc brakes
—custom radio
—rear defoggers
—vinyl roof
—vinyl seats
Balance Factory Warranty

USED CARS CITY TESTED

AND WITH
2-YR. GW WARRANTY

74 Mustang II
74 Maverick
74 Nova
74 AMC Hornet
74 Toyota Celica LT
74 AMC Matador
74 Mercedes-Benz
73 Malibu
73 AMC Matador
73 Fury III, air
73 Chev Impala
73 Chrys. Newport
73 AMC Hornet
73 Mazda RX3
73 Cortina "2000"
73 Toyota Corona
73 Vega Panel

ENSIGN
Chrysler Plymouth Ltd.
Dealer Lic. D 7349
DOWNTOWN
YATES at COOK
386-2411
Open Weekdays
Till 9:00

150 CARS FOR SALE

S&H TOYOTA

TOP DOLLAR On Your TRADE!!

74 GMC
½ Ton
with canopy
$4,995

74 TOYOTA SR5	$3595
74 CORONA Wgn. A.T.	$4395
73 CELICA ST, A.T.	$3995
73 VALIANT SCAMP	$3995
72 CRICKET, 4-spd.	$1795
72 MAZDA 808 sdn.	$2595
72 DATSUN 1600 P.U.	$2595
72 HILUX P.U.	$2595
71 CRICKET, A.T.	$1795
71 VW FASTBACK	$2595
71 DODGE DEMON	$3595
71 FORD LTD wgn.	$2495
70 TOYTA MK II Wgn. A.T.	$2195
69 MAZDA Stn. Wgn.	$1495
69 SUNBEAM ALPINE	$1295
66 SKYLARK 2-dr. Ht.	$1595

No Down Payment
BANK FINANCING AVAILABLE

SAUNDERS & HITCHMAN
Sales & Service Ltd.
2040 CADBORO BAY ROAD AT FORT AND FOUL BAY
DEALER LICENCE D5021
592-2471

AMC

CARS with SPECIAL APPEAL!

'68 FORD RANCHERO
V-8, radio, std. shift.
$1895

'68 VOLKS Karmann Ghia
convertible!
$1395

'73 JAVELIN
hardtop. For the young at heart!
$3795

CALL AN "AMC GOOD GUY"
385-8766

REG MIDGLEY

MOTORS LTD.
736 Cloverdale
385-8756
Dealer Lic. D8461

VERY RARE 1947 BUICK ROADmaster convertible, 322 straight eight, standard, power top, power windows, black naugahyde upholstery plus spare parts, car has no rust and is in good shape all round. So quiet its hard to hear it running and a fantastic 25 MPG $1500 cash. Trades considered. Call Bob at 382-0223 or 478-9609.

1969 FONTIAC GRAND PARISienne, black vinyl-gold, power windows, air, stereo, executive driven, $2,500 or best offer. 478-8343 days, 743-2165 evenings and weekends.

CHEVY LOVERS
Mint 1956 Chev Bel Air 2-door hardtop, immaculate and original, red and white, V-8, automatic, $2400 or best. 386-2832 between 6 and 8.

71 MERCEDES 250
Sun roof, AM-FM. Only 28,000 miles. Immaculate condition. $8,300. Call collect, Ross Simpson, 980-7546.

EXCELLENT
1966 Ford Falcon, 4 door, 6 cylinder, automatic transmission, radio, low mileage, $1250. D6905, Capri Motors, 385-3512.

1966 LINCOLN CONTINENTAL, deluxe interior, fully powered, excellent condition. $2,500, or best offer. 388-9009.

Mk IV, LINCOLN, every extra, as new 386-8424

Pearson World of Pleasure Ltd.
3388 Douglas DL 8443

'67 FALCON WAGON, GOOD running order, $375. 598-2455.

150 CARS FOR SALE

METRO TOYOTA

72 Hilux with canopy
72 Chevelle
71 MGB
68 Buick Htp.
73 Pinto Wgn.
69 Mustang
69 Chevelle Htp.
68 Charger
67 Mustang
69 Triumph Spitfire
71 Chevy Nova
72 Celica
68 Mustang GT convert.
69 Chrysler 4-dr. Ht., loaded
69 Dart GT 2-dr. Ht.
72 Datsun F.B.
69 Cougar convert.
72 Crown 4 dr. sdn.
70 Parisienne
69 Charger
72 MGB
68 Torino wgn.
73 Hilux
72 Chevelle 4-Dr. Sedan
67 Cutlass (air)
73 Corona A.T. (air)
68 T-Bird Landeau
74 Alfa Romeo Spyder conv.
69 Crown wagon, A.T.
69 Mustang Fastback
65 Chev Impala
69 Firebird 4-Speed
74 Pontiac Gran AM
70 Townsend wgn.
70 Skylark wgn.
68 Mustang convert
74 Pontiac Hatchback
73 Celica
71 Monte Carlo (air)
69 Olds convert.
68 Firebird convert.
71 Pontiac Catalina 4-dr., Htp.
74 Pontiac Grand Prix, loaded
74 Nova 4-dr., sdn.

OVER 200 MORE IMPORT and DOMESTIC cars to choose from

METRO TOYOTA

ALL CHECKED BY
ESSO IMPERIAL CAR CLINIC

REMEMBER AT METRO ALL REASONABLE OFFERS WILL BE ACCEPTED.

100% FINANCING AVAILABLE.

OPEN
9 A.M.-10 P.M.

Metro Toyota Ltd.
Dealer Licence D6455
386-3516
386-3517

METRO TOYOTA

JEEP
1974 CJ5 RENEGADE, 304 V-8, STANDARD, DESERT DOGS, 8000 LB. PTO WINCH, WARN HUBS, FACTORY ROLL BAR, RADIO CONVERTIBLE. ASKING $6300. TRADES CONSIDERED. 478-8353.

VERY ECONOMICAL
Middle-size 1970 Plymouth Belvedere 4-door, small V-8, standard transmission, very pretty metallic blue paint, 23 miles per regular gallon, open to offers. D6905, Capri Motors, 385-3512.

1972 VW TYPE 3, STATION wagon 1600 cc, 4-speed, radio, radial tires, lady driven, in excellent condition throughout. $2950. Small trade considered. 478-8353.

1968 FAIRLANE 500, FASTBACK V-8, automatic, power steering, power brakes, good condition, and many extras. 479-8145.

'64 PONTIAC 6-CYLINDER Automatic transmission, radio, government tested, best offer over $300. D6905, Capri Motors, 385-3512.

FOR SALE, 1971 MACH I, 351 AUtomatic, excellent condition, low mileage. Asking $3200. Duncan, 748-9614.

72 MONTEGO, V-8, AUTOMATIC, powered, New tires, New car condition, $3100. 383-7745 after 5:30, days 382-6181.

1968 PLYMOUTH ROADRUNNER, automatic, with mag wheels, excellent condition. Asking $2,000. 478-5767.

1966 CHEV BISCAYNE 4-DOOR sedan, second car, automatic, 64,000 original miles, $550 Firm. 477-1461.

150 CARS FOR SALE

EMPRESS

PONTIAC BUICK LTD.

WE RUN A VERY SIMPLE BUSINESS

73 FORD THUNDERBIRD, V-8, automatic, power steering, power brakes, radio, power windows, factory air conditioning, AM-FM, stereo tape, radial ply tires. Finished in white with white vinyl top $6595

66 PONTIAC 4-door sedan. V-8, automatic, finished in beige with red interior. Very clean unit. $995

74 FIREBIRD 2 door hardtop. V-8, automatic, power steering, power brakes, radio, bucket seats, console shift, finished in white with white interior $5095

74 DATSUN 260Z. 6 cylinder, 4-speed, radio, stereo, mag wheels. Silver-grey, under 5,000 miles. $5995

74 ASTRE SAFARI CUSTOM wagon. Woodgrain side panels, chrome roof rack, automatic transmission, high performance rear axle, radio. One owner, finished in fawn $3895

69 Chev Station Wagon, V-8 automtic transmission, power steering, power brakes, radio, finished in dark brown with saddle $2195

67 Buick Le Sabre 4-door sedan. 8-cylinder, automatic transmission, power steering, power brakes, radio. Finished in green $1495

71 Volvo 164, 4-door sedan, 6-cylinder, automatic transmission, power steering, radio. Low mileage. Finished in white and red leather trim $3995

73 BUICK CENTURY LUXUS 2-door hardtop, V-8, automatic transmission, power steering, power brakes, power window, bucket seats, console shift. Finished in maroon with white vinyl top and interior $4295

74 CHEVROLET MONTE CARLO 2-door hardtop, V-8 automatic transmission, power steering power brakes, radio. Finished in light metallic blue with dark blue nylon interior. A lovely car $4995

VANCOUVER ISLAND'S LARGEST SELECTION OF GOODWILL USED CARS

382-7121
2867 DOUGLAS AT TOPAZ
Open 9 'til 9
Sat. 9 'til 6
Dealer Licence D 7326

J. C. MOTORS

'74 ASTRE wagon AT	$3595
'73 MAVERICK 6-cyl., auto.	$3195
'73 CADILLAC coupe-de-ville	$8995
'72 DATSUN 240-Z 4-speed	$4195
'71 HINO auto.	$1995
'70 TORINO GT, V-8, auto.	$2195
'69 ROADRUNNER 4-speed	$2595
'69 CHARGER RT 440 auto	$2795
'68 DODGE HTP. V-8 auto	$1995
'67 CHRYSLER 300 Htp.	$1395
'67 FAIRLANE 2-door, V-8	$1095
'66 FORD sedan, V-8, AT.	$ 695
'65 MERCURY hardtop	$ 395

337 YATES ST. 384-0921
Dealer Licence No. D-5191

NICE '66 DODGE CORONET, 2-door hardtop, 8" Indy mags, wide track tires, side pipes, air shocks, tested. 598-5941 and 656-5808.

1963 CHEV IMPALA STATION wagon, tinted windows, power steering, power brakes, radio, 396 325 h.p., needs some work. 382-3563.

'69 COBRA JET, 428 AUTOMATIC, new paint, mags, 43,000 miles. Must sell, $2400 or closest offer. B — 1701 Island Hwy., 1-A.

1967 CHEVROLET BEL AIR, AUtomatic transmission, tested until April '75. Real clean car. Only $695. 384-5173.

METROPOLITAN, RADIO, RUNning, first $100 cash takes, 1023 Tolmie Ave.

'64 METEOR, STANDARD transmission, priced reasonable. 384-7585.

1969 VOLVO 145-S STATION wagon with radial tires. $2500. 652-3306.

1973 TOYOTA CELICA ST, 4-speed, radio, call 384-5420.

1969 DATSUN WAGON, GOOD running condition. 658-8740.

'61 AUSTIN MINI MINOR, offers. 382-5255.

CHEVY NOVA, '66, 6 CYLINDER, Envoy Epic, '69. Phone 592-3122.

1968 ROVER 2000 TC, $1,650. 592-1005.

'57 CHEV., GOOD CONDITION. Offers. 385-4356.

1969 DATSUN 510, NEW PAINT, radials, $1150 or closest. 656-1476.

1968 VAUXHALL VIVA, AUtomatic, $650. 477-4370.

1959 HILLMAN MINX, IN RUNning order. Offers. 477-2864.

'65 PONTIAC 6 CYLINDER sedan, automatic, tested, $175.

'63 VALIANT, GOOD CONDITION. 477-9273.

150 CARS FOR SALE

METRO

ALFA ROMEO

SUPER LOT IN SIDNEY

TRUCKS

74 FORD Club Wagon, auto., P.S., P.B.

74 FORD ½-ton 6-cyl. 3-speed

74 GMC ¾-ton camper special P.S., P.B., auto.

72 FORD 1-ton Super Van. Auto, P.S., P.B.

73 TOYOTA, Long Box

74 GMC ¾-ton Sierra Grande Camper Special

71 CHEV ½ ton, V-8, auto., P.S., P.B.

68 IHC ½-ton, 4 spd.

68 CHEV. ½ ton pickup.

68 DATSUN

67 DODGE 1 ton, automatic, and camper.

66 FARGO ½-ton, 4 spd.

58 CHEV 1 ton flat deck

CAMPERS MOTORHOMES

74 8' OKANAGAN Campers —BRAND NEW.

73—22' Citation Hi-Liner motorhome, only 600 miles.

72 WESTFALIA Camper

71 22' FORD. Fully self-contained. 3,800 miles.

CARS

74 PONTIAC GRAN AM

73 CORONA MK II 4 door sedan, auto

73 CELICA, 4-speed

73 COROLLA 1600 4 door, auto.

73 COROLLA 1600 2 door, 4 spd.

72 FORD LTD 2-Dr. Htp. Full power.

72 ALFA ROMEO Berlina

71 VEGA Hatchback, auto.

71 VW 7-Passenger bus

70 CROWN, 4 door, auto.

NO REASONABLE OFFER REFUSED

IMMEDIATE DELIVERY ON ALL 1974 ALFA ROMEOS
2000—GTV
2000—SPYDER
2000—BERLINA

656-4311
656-2821
METROCAN HOLDINGS LTD.
D—8156

1965 MUSTANG FASTBACK, standard 6, A-1 condition. 4,000 miles on rebuilt motor. $1145. 384-2480.

1965 COMET 4-DOOR SEDAN, 6-cylinder, standard trans., radio, clean. $550, 652-3555.

1958 MERCEDES BENZ, MEchanic's special, rebuilt cylinder head. $350 or offers. 386-9347.

'66 MERCURY STATION WAGON, 428, mags, 388-7690. Must sell for university fees.

1960 PONTIAC, TESTED, RUNning, $100. 656-1980 between 5 and 6.

1968 VW BEETLE, EXCELLENT condition, $1450, or nearest offer. Phone 382-7296, 8-5.

'71 10-PASSENGER LTD Country Squire station wagon, excellent condition, $3995. 478-3975.

66 COMET CONVERTIBLE, good shape, buckets, automatic, lady driven. 382-9382, after 5 p.m.

'64 RAMBLER CLASSIC 77, needs tires and to be tested. Offers. 382-9581 after 5 386-8317.

1962 COMET 6 CYLINDER, STANdard, will be needing a clutch (drivable). $300. 383-6590.

1967 CAMARO S.S. 396, MAGS, power steering, power brakes. 384-8601.

1956 OLDSMOBILE, NEARLY restored. $1500. 743-2001, Shawnigan Lake.

1961 AUSTIN WESTMINSTER with Austin Healy 3000 engine. $425. 386-3661.

1962 AUSTIN HEALEY 3000, TRIple carbs, electric overdrive, fibreglass hardtop, $2600. 592-2327.

62 RAMBLER CLASSIC, MOTOR in excellent mechanical condition, body good, $400. 382-6633.

TRANSPORTATION: 63 PONTIAC Wagon, power steering, power brakes, $275. 479-1137.

1969 BUICK SKYLARK, 2-DOOR hardtop, excellent condition, new radials, asking $2,450. 479-8497.

1968 VIVA, STICK SHIFT, BUCKet seats, mounted snow tires, good condition. 592-1737.

METROPOLITAN, RADIO, RUNning, first $100 cash takes, 1023 Tolmie Ave.

1959 HILLMAN MINX, IN RUNning order. Offers. 477-2864.

'63 VALIANT, GOOD CONDITION. 477-9273.

'61 CADILLAC SEDAN DEVILLE, good condition, $475. 385-5131.

1966 CHEVELLE, 327, 4-SPEED. Offers. Phone 656-3182 after 5 p.m.

1962 MORRIS, GOOD CONDITION Needs little brake work. 382-0845.

'55 CHEV. First $500 takes. 383-2502.

1961 VOLKSWAGEN, PEPPY. $300. 383-9294.

'69 TOYOTA SPRINTER WITH radio. $1200 or best offer, 386-1567.

'61 CHEV 478-6976

1969 VW, GOOD REPAIR, LESS than 60,000 miles. Offers. 592-7285.

victoria times
tv week
Sept. 14 to Sept. 20

Carol Burnett's Eighth Premiere

Singer-comedian Jim Nabors, who Carol Burnett calls "my good luck charm", will again be the guest star on the eighth season premiere of The Carol Burnett Show on Saturday at 10 p.m. on Channels 7 and 12. Nabors has been Miss Burnett's premiere-show guest for the past seven years.

SATURDAY, SEPTEMBER 14

8 A.M.
2—French Program
4—Hong Kong Phooey
5—Emergency Plus
6—McGowan and Company
7—Speed Buggy
8—McGowan and Company
12—Speed Buggy
13—Cartoon

8:30 A.M.
2—French Program
4—Gilligan — Cartoon
5—Run, Joe Run
6—Uncle Bobby
7—Scooby Doo
8—Uncle Bobby
12—Superman
13—Cartoon

9 A.M.
2—French Program
4—Devlin
5—Land of the Lost
6—Wrestling
7—Jeannie
8—Kiddles on Kamera
12—Jeannie
13—Contact

9:30 A.M.
2—French Program
4—Super Friends
5—Sigmund
6—Wrestling
7—Partridge Family-Cartoon
8—Fantastica
12—Partridge Family-Cartoon
13—Contact

10 A.M.
2—French Program
4—Super Friends
5—Pink Panter
6—Golden Years
7—Valley of Dinosaurs
8—Story Theatre
12—Valley of Dinosaurs
13—Movie: Hudson's Bay

10:30 A.M.
2—French Program
4—College Football
5—Star Trek — Cartoon
6—Movie Review
7—Shazam
8—Hudson Brothers
11—Across The fence
12—Shazam
13—Movie continued

11 A.M.
2—CFL: Calgary at Ottawa
4—Football continued
5—Baseball: Teams TBA
6—CFL: Calgary at Ottawa
7—Harlem Globetrotters
8—Rupert Bear
11—Idea Thing
12—Flintstones Comedy Hour
13—Movie continued

11:30 A.M.
2—Football continued
4—Football continued
5—Baseball continued
6—Football continued
7—Hudson Brothers
8—Pete's Place
11—Wally's Workshop
12—Flintstones continued
13—Movie continued

12 NOON
2—Football continued
4—Football continued
5—Baseball continued
6—Football continued
7—U.S. of Archie
8—Movie Review
11—Bobby Goldsboro
12—U.S. of Archie
13—Roller Games

12:30 P.M.
2—Football coninuted
4—Football continued
5—Baseball continued
6—Football continued
7—Fat Albert
8—Travel '74
11—Celebrity Bowling
12—Fat Albert
13—Roller Games

1 P.M.
2—Football continued
4—Football continued
5—Baseball continued
6—Football continued
7—Children's Film Festival
8—Know Your Sports
11—Big Blue Marble
12—Children's Film Festival
13—Movie: It Takes All Kinds

1:30 P.M.
2—Sportsweek
4—Football continued
5—Baseball continued
6—Sportsweek
7—Film Festival continued
8—Outdoor Sportsman
11—Rifleman
12—Film Festival continued
13—Movie continued

2 P.M.
2—TBA
4—Movie: Billy The Kid
5—World Open Golf
6—Under Attack
7—Sports Spectacular
8—Canadian West
11—Movie: Poor Little Rich Girl
12—Sports Spectacular
13—Movie continued

2:30 P.M.
2—TBA
4—Movie continued
5—Golf continued
6—Under Attack
7—Sports continued
8—Roller Derby
11—Movie continued
12—Sports continued
13—Movie continued

3 P.M.
2—World of Man
4—Movie continued
5—Golf continued
6—Travel '74
7—Dialogue
8—Roller Derby
11—Movie continued
12—Outlook
13—Movie: Santa Fe Trail

3:30 P.M.
2—Kiahanie
4—Movie continued
5—Movie: Dr. Cook's Garden
6—Outdoor Sportsman
7—Audubon Wildlife
8—Under Attack
11—Movie confined
12—News Conference
13—Movie continued

4 P.M.
2—Bugs Bunny
4—Lucky Jim
5—Movie continued
6—Bugs Bunny
7—Hee Haw
8—Under Attack
9—Sesame Street
11—Wrestling
12—Funorama
13—Movie continued

4:30 P.M.
2—Bugs Bunny
4—NFL Game of the Week
5—Movie continued
6—Bugs Bunny
7—Hee Haw
8—Wide World of Sports
9—Sesame Street
11—Wrestling continued
12—Funorama
13—Movie continued

5 P.M.
2—Horse Race
4—Wide World of Sports
5—Election Preview
6—Horse Race
7—News
8—Wide World continued
9—Mister Rogers
11—UFO
12—Mannunter
13—Movie continued

5:30 P.M.
2—TBA
4—Wide World continued
5—News
6—TBA
7—News
8—Wide World continued
9—Electric Company
11—UFO continued
12—Manhunter continued
13—Other People, Places

ALL TIMES ARE LOCAL

CHANNELS RESERVE RIGHT TO MAKE LAST-MINUTE CHANGES

EVENING PROGRAMS

6 P.M.
2—Update
4—Wide World continued
5—News
6—Update
7—Movie: Quiller Memorandum
8—Wrestling
9—Zoom
11—Star Trek
12—News
13—Wrestling

6:30 P.M.
2—Flipside
4—News
5—How Come?
6—Flipside
7—Movie continued
8—Wrestling
9—Carrascolendas
11—Star Trek continued
12—Page 12
13—Wrestling

7 P.M.
2—Par 27
4—Lawrence Welk
5—Truth or Consequences
6—Griff
7—Movie continued
8—Emergency
9—Boarding House
11—Mission: Impossible
12—Channel 12 Special
13—Boxing

7:30 P.M.
2—Maude
4—Lawrence Welk
5—Let's Make a Deal
6—Griff continued
7—Movie continued
8—Emergency continued
9—Washington Week
11—Mission: Impossible continued
12—Hollywood Squares
13—Boxing

8 P.M.
2—TBA
4—New Land
5—Emergency
6—Happy Days
7—All In The Family
8—Streets of San Francisco
9—Wall Street Week
11—Jimmy Dean
12—All in the Family
13—Soul Train

8:30 P.M.
2—Zoo Gang
4—New Land continued
5—Emergency continued
6—Movie: M-A-S-H
7—New Candid Camera
8—Frisco Streets continued
9—American Dream Machine
11—Hank Thompson
12—World at War
13—Soul Train

9 P.M.
2—Zoo Gang continued
4—Kung Fu
5—Movie: Klute
6—Movie continued
7—Mary Tyler Moore
8—Movie: Klute
9—Dream Machine continued
11—Nashville Music
12—World at War continued
13—Movie: Shrinking Man

9:30 P.M.
2—Bless This House
4—Kung Fu continued
5—Movie continued
6—Movie continued
7—Bob Newhart
8—Movie continued
9—Democratic Process — Special
11—Buck Owens
12—Bob Newhart
13—Movie continued

10 P.M.
2—Inside Canada
4—Kung Fu continued
5—Movie continued
6—Movie continued
7—Carol Burnett
8—Movie continued
9—Special continued
11—Porter Wagoner
12—Carol Burnett
13—Movie continued

10:30 P.M.
2—In The Mood
4—Kung Fu continued
5—Movie continued
6—Movie continued
7—Carol Burnett continued
8—Movie continued
9—Opera Special
11—Wilburn Brothers
12—Carol Burnett continued
13—Movie continued

11 P.M.
2—News
4—News
5—Movie continued; News
6—Movie: Klute (11:15)
7—Movie: Walk on the Wild Side
8—Movie continued; News
9—Special continued
12—Dragnet
13—Movie: Return from the Past

11:30 P.M.
2—Movie: The Birds (11:40)
4—Movie: A Funny Thing Happened (11:45)
5—Movie: Crosscurrent
6—Movie continued
7—Movie continued
8—News
12—Movie: A Girl Named Tamiko.
13—Movie continued

12 MIDNIGHT
2—Movie continued
4—Movie continued
5—Movie continued
6—Movie continued
7—Movie continued
8—Movie: Before Winter Comes (11:15)
12—Movie continued

12:30 A.M.
2—Movie continued
4—Movie continued
5—Movie continued
6—Movie: Big Country (1:30)
7—Movie continued
8—Movie: Investigation of a Citizen Above Suspicion (2:25)
12—Movie continued

ALL TIMES ARE LOCAL

CHANNELS RESERVE RIGHT TO MAKE LAST-MINUTE CHANGES

Highlights and New Season Premieres

Story Theatre, on 8 at 10. Return of this excellent children's series featuring favorite folk tales interpreted by a fine cast of talented actors. (30 mins.)

Hudson Brothers, on 8 at 10:30. CTV debut of a new children's series starring the Hudson Brothers. (30 mins.)

Children's Film Festival, on 7 at 12 at 1. Paganini Strikes Again — a 1974 TV-movie from England about a group of schoolboy detectives who try to solve a jewel shop robbery. (60 mins.)

Manhunter, on 12 at 5. Debut of a new crime-drama series starring Ken Howard (star of last year's Adam's Rib series) as a Depression-era country boy with a knack for catching criminals. His quarry in this opening episode is a train-robbing family headed by a tough gun-toting mother (Ida Lupino). (60 mins.)

Emergency, on 8 at 7 and 5 at 8. It's the third season for this series about the firemen-paramedic team with tonight's opening episode featuring football's Larry Csonka, comedian Shelley Bergman and actress Carol Wayne in the guest cast. (60 mins.)

Channel 12 Special, on 12 at 7. See Spot Run: The Biography of a Commercial — a look at how TV ads are made. (30 mins.)

Maude, on 2 at 7:30. Walter and Vivian are caught in the midst of an apparently ardent kiss in tonight's episode of the comedy series starring Bea Arthur in the title role. (30 mins.)

The New Land, on 4 at 8. Debut of a new drama series about a 19th-century Scandinavian family living in the United States. Regular cast members include Scott Thomas, Bonnie Bedelia and Kurt Russell. (60 mins.)

All In the Family, on 7 and 12 at 8. The fifth season for the Bunker family begins with a four-part economic crisis. In Part 1 tonight they face the alarming fact that Archie's union is going on strike. All the regular cast members are back. (30 mins.)

Streets of San Francisco, on 8 at 8. Karl Malden and Michael Douglas begin their third season as the bay-city detectives and tonight's episode opener finds them investigating the death of a fellow officer. Guest cast includes Leslie Nielsen, Susan Strasberg and Robert Drivas. (60 mins.)

Zoo Gang, on 2 at 8:30. British horror star Peter Cushing appears in tonight's episode of the drama series about four former resistance fighters turned modern-day crime-fighters. John Mills, Barry Morse, Brian Keith and Lilli Palmer star. (60 mins.)

New Candid Camera, on 7 at 8:30. People caught unawares by a hidden camera with host Alan Funt. (30 mins.)

Great American Dream Machine, on 9 at 8:30. Americans' attitudes toward death are examined in segments ranging from the satiric to the solemn. (60 mins.)

World At War, on 12 at 8:30. Return of an excellent series featuring a film history of the Second World War. This BBC series chronicles the events of the conflict from the rise of Hitler to the Allied victory. Tonight: Films from national and private sources detail the growth of Nazism and Hitler's rise to power. (60 mins.)

Kung Fu, on 4 at 9. An excellent guest cast (Patricia Neal, Edward and Eddie Albert) highlights this two-hour third-season opener, starring David Carradine as Caine. Tonight's episode finds him searching for his grandfather's murderer, and also serves to introduce a new and recurring adversary — the Order of the Avenging Dragon — whose members are sworn to destroy the fugitive priest. (2 hrs.)

Mary Tyler Moore, on 7 at 9. Tonight's fifth season opener finds the newsroom embroiled in the controversial question of whether a reporter should reveal a news source to a federal grand jury. A normally obliging Mary is refusing to do so and she faces a jail sentence for her stand. All the regular cast members are back, with the exception of Rhoda (Valerie Harper) who now has her own series. (30 mins.).

Bob Newhart, on 7 and 12 at 9:30. Returning for a third season, this comedy series starring Newhart and Suzanne Pleshette begins where the old season left off — the romance between Bob's sister (Pat Finley) and their neighbor Howard (Bill Daily). The episode opens with a normally rational Bob refusing to let his sister move in with Howard. (30 mins.)

State of the Democratic Process, on 9 at 9:30. A report on the Democrat's view on the balance of power between the executive and legislative branches of government, presented by Sen. Walter Mondale of Minnesota. (60 mins.)

Carol Burnett, on 7 and 12 at 10. It's the eighth season for Carol and tonight she opens with her traditional opening-night guest Jim Nabors. (60 mins.)

In the Mood, on 2 at 10:30. Guests tonight include drummer Gene Krupa and singer Lynn McNeil. (30 mins.)

Opera Special, on 9 at 10:30. The Death Goddess. The traditional Oriental theatre art of "rakugo" (a comic satire on human nature) is given a contemporary setting in this Japanese opera written for television. The story centres on an undertaker who receives the power to save the dying. (60 mins.)

Rock Concert, on 7 at 1. A tribute to Jim Croce featuring a performance taped before his death highlights tonight's concert starring the Carpenters, Randy Newman, Loggins and Messina and Cashman and West. (90 mins.).

Movies

Dr. Cook's Garden (xxx), on 5 at 3:30. Bing Crosby, in a rare dramatic role, is excellent in this 1971 drama about a kindly, small-town practitioner whose flower beds harbor a dread secret.

M-A-S-H (xxxx), on 6 at 8:30. This is the 1970 smash hit that spawned the TV series, and like the series, the movie takes a lighthearted look at Army surgeons in wartime Korea, but goes further in combining outlandish pranks and insults with explicitly bloody operating-room scenes. As the original Hawkeye and Trapper, Donald Sutherland and Elliott Gould are excellent, with Gary Burghoff repeating his role as Radar.

Klute (xxxx), on 5 and 8 at 9. Jane Fonda won an Oscar for her portrayal of Bree Daniels, a big-city call girl who becomes involved with a small-town detective named John Klute (Donald Sutherland) and his search for a missing man in the seamy underworld of New York. Filmed in 1971, it's an excellent adult mystery that doesn't dodge issues or the intelligence of its audience.

Walk on the Wild Side (xx), on 7 at 11. botched-up 1962 film adaptation of Nelson Algren's hard-hitting novel about the sinful side of life in New Orleans, starring Laurence Harvey, Barbara Stanwyck, Jane Fonda, Capucine and Anne Baxter.

Klute (xxxx), on 6 at 11:15. (See earlier for details.)

A Girl Named Tamiko (xx), on 12 at 11:30. A Moderately interesting 1962 drama that has Laurence Harvey playing a Eurasian who is a bitter expatriate from Tokyo, eager to gain admission to the United States. Supporting cast includes France Nuyen, Martha Hyer and Michael Wilding.

The Birds (xx), on 2 at 11:40. Not considered one of Hitchcock's best, this 1963 thriller presents a somewhat terrifying vision of what might happen if our feathered friends suddenly went mad. Rod Taylor, Tippi Hedren and Suzanne Pleshette star.

A Funny Thing Happened on the Way to the Forum (xxxx), on 4 at 11:15. 1966 semi-musical burlesque comedy on the manners and morals in ancient Rome, highlighted by a fine cast of funnymen that includes Zero Mostel, Phil Silvers and Jack Gilford.

Before Winter Comes, on 8 at 12:15. No rating available on this 1969 English-made drama with Israeli star Topol portraying a charismatic interpreter in an Austrian border camp for displaced persons in 1945. An excellent supporting cast includes David Niven, Anthony Quayle and Anna Karina.

The Big Country (xxx), on 9 at 1:30. An entertaining big-scale 1958 western, directed by William Wyler, and starring Gregory Peck, Jean Simmons, Carroll Baker, Charlton Heston and Burl Ives (who won an Oscar for best supporting actor in this film).

STORY THEATRE — This award-winning children's series returns to Channel 8 at 10 a.m. on Saturdays. Favorite folk tales are interpreted with a minimum use of words and a maximum use of the visual and expressive. Pictured above are Melinda Dillon and Peter Bonerz in a scene from Master of All Masters. Others in the regular cast include Mina Kolb and Dick Schaal.

SEASON PREMIERE — The New Land, a new ABC-TV drama series which follows the struggles and triumphs of a Scandinavian immigrant family who come to America in 1858 to start a new life on a Minnesota farm, premieres on Saturday at 8 p.m. on Channel 4. Scott Thomas (right), Bonnie Bedelia (centre) and Kurt Russell (left) star.

Sports Highlights

SATURDAY

Wrestling 9 a.m. (6)

College Football 10:45 a.m. (4). Stanford vs. Penn State.

CFL Football 11 a.m. (2, 6). Stampeders vs Rough Riders

Baseball 11:15 a.m. (5).

Roller Games 12 noon (13).

World Open Golf Championship 2 p.m. (5). From Pinehurst Country Club, N.C.

CBS Sports Spectacular 2 p.m. (7, 12). Marlboro Cup horse race.

Roller Derby 2:30 p.m. (8)

Wrestling 4 p.m. (11).

NFL Game of the Week 4:30 p.m. (4).

Wide World of Sports 4:30 p.m. (8).

Horse Race 5 p.m. (2, 6). The B.C. Derby.

Wide World of Sports 5 p.m. (4). Southern 500 stock-car race.

Wrestling 6 p.m. (8, 13).

Boxing 7 p.m. (13)

SUNDAY

NFL Football 10 a.m. (2). Dolphins vs. Patriots.

NFL Football 10 a.m. (5). Browns vs. Bengals.

NFL Football 10 a.m. (7, 12). Redskins vs. Giants.

College Football '74 12 noon (4). Previewing the new season.

Roller Games 12:30 p.m. (13).

World Open Golf Championship 1 p.m. (5). From Pinehurst Country Club, N.C.

NFL Football 1 p.m. (7, 12). Rams vs. Broncos.

College Football Highlights 3:30 p.m. (5).

Cougar Football Highlights 4 p.m. (5). Kansas vs. Washington State.

CFL Football 4 p.m. (8). Lions vs. Alouettes.

Husky Football Highlights 5 p.m. (4). Cincinnati vs. Washington.

College Football 7:30 p.m. (13). Replay: San Francisco State vs. UPS.

MONDAY

NFL Football 7 p.m. (4). Raiders vs. Bills.

NHRA Summernational Championships 10 p.m. (13).

TUESDAY

World Series of Hockey 5 p.m. (8). Russia vs. WHA Team Canada.

WEDNESDAY

Baseball 5 p.m. (2, 6). Mets vs. Expos.

CFL Football 5 p.m. (8). Roughriders vs. Tiger-Cats.

NFL Action '74 10 p.m. (13). The 1973 Minnesota Vikings.

THURSDAY

World Series of Hockey 5 p.m. (2, 6). Russia vs. WHA Team Canada.

WFL Football 8:30 p.m. (11). Texans vs. Americans.

MARY McCREARY, who writes and sings her own songs, plays the piano and does all her own arrangements, will be featured on The Boarding House, on Saturday at 7 p.m. on Channel 9.

Attention!
Home Gardeners
CEDAR and CREOSOTED FIR TIES
6 Feet by 8" by 6"
Enhance the appearance of your home and garden with the imaginative use of these handsome cedar and creosoted fir ties. They have been used effectively in hundreds of ways, including streetside curbs, garden steps, and in decorative raised garden beds, but remember, their uses are limited only by the extent of YOUR imagination only $2.50 each
for more information call:
384-0912
SHELL STATION
JORDAN RIVER, B.C.

IF It's TIRES It's WESTERN OK TIRE
2968 Douglas, near Mayfair
OK DOUGLAS ST. BURNSIDE GORGE RD.
WESTERN OK TIRE STORE
2968 Douglas
John Ciceri, Opr.
HILLSIDE AVE.

WITH ZENITH
"The Quality Goes In Before the Name Goes On"
THIS IS WHERE IT'S AT . . .
MAIS YOUR ZENITH TV AND STEREO HEADQUARTERS
REMOTE CONTROL COLOR PORTABLE
Space Command 100
Compact! Big screen! Super sharp! The distinctive, contemporary styled cabinet is in popular Rosewood color with a Black top. The control panel is in sharply contrasting Black and Rosewood color. Slide controls for color level, tint and volume are placed high on the set above the picture screen for the convenience of viewers. Cabinet size 16½" H. 21" W. 18½" D.
Not Ready to Buy?
RENT A COLOR TV TODAY
Call 385-2435
ONLY $499
Mais
FURNITURE and APPLIANCES
1821 Cook Open Fri. 'til 9 385-2435
EASY TERMS ON THE SPOT FINANCING

SUNDAY, SEPTEMBER 15

8 A.M.
2—Malor Plum Pudding
4—Action Inner City
5—Eucharist for Shut Ins
6—Rex Humbard
7—Day of Discovery
8—Rex Humbard
11—Jim Swaggart
12—Day of Discovery

8:30 A.M.
2—French Program
4—Agriculture U.S.A.
5—Gardening
6—Rex Humbard
7—Oral Roberts
8—Rex Humbard
11—Billy James Hargis
12—Channel 12 Special

9 A.M.
2—Meeting Place
4—Jabberywocky
5—Eight Lively Arts
6—Day of Discovery
7—Eye on the Northwest
8—Grassroots
11—Trans-World Mission
12—Anchor

9:30 A.M.
2—Meeting Place continued
4—Vision On
5—The Answer
6—Grassroots
7—NFL Pre-Game Show
8—Homer James
11—Day of Miracles
12—NFL Pre-Game Show

10 A.M.
2—NFL: Dolphins vs. Patriots
4—Vision On
5—NFL: Cleveland at Cincinnati
6—Oral Roberts
7—NFL: Redskins v. Giants
8—Oral Roberts
11—Lifestyle '74
12—NFL: Redskins vs. Giants

10:30 A.M.
2—Football continued
4—Lassie's Rescue Rangers
5—Football continued
6—World of Travel
7—Football continued
8—Album TV
11—Hour of Power
12—Football continued

11 A.M.
2—Football continued
4—Goober
5—Football continued
6—It Is Written
7—Football continued
8—It Is Written
11—Hour of Power
12—Football continued

11:30 A.M.
2—Football continued
4—Make A Wish
5—Football continued
6—Garner Ted Armstrong
7—Football continued
8—Garner Ted Armstrong
11—My Favorite Martian
12—Football continued

12 NOON
2—Football continued
4—College Football Highlights
5—Football continued
6—Sports Review
7—Football continued
8—Good News
11—Rifleman
12—Football continued
13—Clem Humbard

12:30 P.M.
2—Sports Week
4—Highlights continued
5—Football continued
6—I Believe in Miracles
7—Football continued
8—Journal International
11—Rex Humbard
12—Football continued
13—Roller Games

1 P.M.
2—Movie: TBA
4—Impact
5—World Open Golf
6—Country Way
7—NFL: Rams vs. Bronoos
8—Country Way
11—Rex Humbard
12—NFL: Rams vs. Broncos
13—Roller Games

1:30 P.M.
2—Movie continued
4—Issues and Answers
5—Golf continued
6—Homer Jones
7—Football continued
8—Star Trek
11—I Believe in Miracles
12—Football continued
13—Westerners

2 P.M.
2—Movie continued
4—Primary Preview
5—Golf continued
6—You Really Can
7—Football continued
8—Star Trek continued
11—Voice of Calvary
12—Football continued
13—Movie: The Violent Ones

2:30 P.M.
2—Movie continued
4—Preview continued
5—Golf continued
6—Movie: Day the Earth Moved
7—Football continued
8—Question Period
11—Movie: Cat People
12—Football continuued
13—Movie continued

3 P.M.
2—Movie continued
4—Civilisation
5—World of Survival
6—Movie continued
7—Football continued
8—Untamed World
11—Movie continued
12—Football continued
13—Movie continued

3:30 P.M.
2—Gardening (2:45)
4—Civilisation coninued
5—College Football Highlights
6—Movie continued
7—Football continued
8—Bobby Goldsboro
11—Movie continued
12—Football continued
13—Movie continued

4 P.M.
2—West
4—Rookies
5—Cougar Football Highlights
6—Island Country Garden
7—Movie: Agony and the Ecstasy
8—CFL: Lions vs. Alouettes
9—Sesame Street
11—Movie: Angel and the Badman
12—Funorama
13—Movie: The Tarnished Angels

4:30 P.M.
2—Country Canada
4—Rookies continued
5—Highlights continued
6—Country Canada
7—Movie continued
8—Football continued
9—Sesame Street
11—Movie continued
12—Funorama
13—Movie continued

5 P.M.
2—Music To See
4—Husky Football Highlights
5—Meet the Press
6—Music To See
7—Movie continued
8—Football continued
9—Mister Rogers
11—Movie continued
12—Sons and Daughters
13—Movie continued

5:30 P.M.
2—Impressions
4—Highlights continued
5—News
6—Feed Back
7—Movie continued
8—Football continued
9—Electric Company
11—Here Come the Brides
12—Sons, Daughters continued
13—Movie continued

ALL TIMES ARE LOCAL

CHANNELS RESERVE RIGHT TO MAKE LAST-MINUTE CHANGES

EVENING PROGRAMS

6 P.M.
2—World of Disney
4—News
5—My Partner the Ghost
6—News
7—Movie continued
8—News
9—Zoom
11—Here Come the Brides
12—Tom Jones
13—Movie: Black Veil for Lisa

6:30 P.M.
2—World of Disney
4—Viewpoint
5—Partner continued
6—News
7—Movie continued
8—News
9—Carrascolendas
11—Mission: Impossible
12—Tom Jones continued
13—Movie continued

7 P.M.
2—Beachcombers
4—National Geographic
5—Wild Kingdom
6—Beachcombers
7—World at War
8—Fred Davis
9—Festival Films
11—Mission: Impossible continued
12—Rhoda
13—Movie continued

7:30 P.M.
2—Irish Rovers
4—National Geographic continued
5—World of Disney
6—Irish Rovers
7—Apple's Way
8—Movie: Day the Earth Moved
9—Journey to Japan
11—Lifestyle '74
12—Apple's Way
13—College Football

8 P.M.
2—The Waltons
4—Movie: Fiddler on the Roof
5—World of Disney
6—The Waltons
7—Apple's Way continued
8—Movie continued
9—Evening at Pops
11—Probe
12—Apple's Way continued
13—Football continued

8:30 P.M.
2—Waltons continued
4—Movie continued
5—Columbo
6—Waltons continued
7—Kojak
8—Movie continued
9—Evening at Pops
11—Probe continued
12—Good Times
13—Movie Continued

9 P.M.
2—Sam Adams
4—Movie continued
5—Columbo continued
6—Sam Adams
7—Kojak continued
8—Kojak
9—Masterpiece Theatre
11—Day of Discovery
12—Movie: Friendly Persuasion
13—Football continued

9:30 P.M.
2—Sam Adams continued
4—Movie coninued
5—Columbo continued
6—Sam Adams continued
7—Kojak continued
8—Kojak continued
9—Masterpiece Theatre
11—Access
12—Movie continued
13—King's Corner

10 P.M.
2—Elements of Survival — Special
4—Movie continued
5—Columbo continued
6—Elements of Survival — Special
7—Kojak continued
8—Kojak continued
9—Firing Line
11—Kroeze Brothers
12—Movie continued
13—Westbrook Hospital

10:30 P.M.
2—Special continued
4—Movie continued
5—News
6—Special continued
7—Protectors
8—Kolak continued
9—Firing Line
11—Garner Ted Armstrong
12—Movie continued
13—Old-time Gospel Hour

11 P.M.
2—News
4—Movie continued
5—Bobby Goldsboro
6—News: Capital Comment
7—News
8—News
12—Movie continued, News
13—Old-time Gospel Hour

11:30 P.M.
2—Movie: World Premiere (11:40)
4—Movie continued; News
5—Movie: The Thief
6—Movie: Before Winter Comes (11:45)
7—Face the Nation
8—Capitol Comment
12—Movie: Night of the Lepus

12 MIDNIGHT
2—Movie continued
4—Movie: Shop Around the Corner (12:15)
5—Movie continued
6—Movie continued
7—Movie: Gunfight at O.K. Corral
8—Movie: Big Country
12—Movie continued

12:30 A.M.
2—Movie continued
4—Movie continued
5—Movie continued
6—Movie: Investigation of a Citizen Above Suspicion (1:55)
7—Movie continued
12—Movie continued

ALL TIMES ARE LOCAL

CHANNELS RESERVE RIGHT TO MAKE LAST-MINUTE CHANGES

Highlights and New Season Premieres

Meeting Place, on 2 at 9. Return of the religious series that introduces viewers to churches of various denominations across Canada. Today: the baptism of two children by the Rev. Paul Philpet. (60 mins.)

Untamed World, on 8 at 3. This program's seventh season opens with a study of the Maquiritare, who live isolated from the outside world, in the jungles along the Orinoco River. (30 mins.)

Rookies, on 4 at 4. It's the third season for this crime-drama series about a trio of idealistic young police officers. Today's opener begins with a search for an arsonist who murders firemen. Bruce Fairburn joins the cast as an intense new officer assigned to work with the team. Regular cast members returning include Georg Stanford Brown, and Gerald S. O'Loughlin. (60 mins.)

Sons and Daughters on 12 at 5. The 1974 TV-movie Senior Year spawned this series about the sometimes rocky romance of two high school sweethearts in the 1950s. The opening episode picks up where the movie left off (after the death of Jeff's father and the divorce between Anita's parents) with the gift of an expensive locket. It's meant to be a token of Jeff's (Gary Frank) love for Anita (Glynnis O'Connor) but there is nothing simple about the problems it creates. (60 mins.)

World of Disney, on 2 at 6 and 5 at 7:30. Disney's 21st season gets underway with, The $1,000,000 Duck, a comedy about a research scientist who plans to cash in on a pet duck that lays gold-yolked eggs. Cast includes Dean Jones, Sandy Duncan and the late Joe Flynn. (First of two parts.) (60 mins.)

My Partner the Ghost, on 5 at 6. Return of the British series about two pirate detectives—one a real person, the other a ghost—who battle crime together. Kenneth Cope and Mike Pratt star. (60 ins.)

Tom Jones, on 12 at 6. A musical-variety special, filmed in England with host Tom Jones and his guest Robert Goulet, Kenny Rogers and the First Edition, Lulu and the Ace Trucking Company. (60 mihs.)

Beachcombers, on 2 and 6 at 7. It's the third season for this popular family series filmed in British Columbia and starring Bruno Gerussi. (30 mins.)

World at War, on 7 at 7. Debut of a BBC series that chronicles the events of the Second World War, from the rise of Hitler to the Allied victory. (30 mins.)

Fred Davis, on 8 at 7. Fred talks with actress Hermione Gingold, who discusses her long film career and famous people she has known. (30 mins.)

Rhoda, on 12 at 7. Debut of a new series starring Emmy-winner Valerie Harper who leaves the Mary Tyler Moore Show for a new life in New York. In tonight's opening episode, she goes to New York for a vacation and promptly falls in love with a handsome divorced businessman. Nancy Walker continues in her role as Rhoda's mother with the addition of Julie Kavner as Rhoda's sister. (30 mins.)

The Waltons, on 2 and 6 at 8. John-boy (Richard Thomas) starts college in this episode that finds his first day a disaster—he can't seem to do anything right. (60 mins.)

Evening at Pops, on 9 at 8. The theme is Old-Timers Night, as Arthur Fiedler and the Boston Pops welcome harmonica virtuoso Richard Hayman (long-time musical arranger for the Pops). (60 mins.)

Columbo, on 5 at 8:30. Bumbling detective Columbo (Peter Falk) jogs into a fourth season trying to keep pace with a physical fitness instructor, who is also a murderer. Guest cast for tonight's opener include Robert Conrad and Pat Harrington. (2 hrs.)

Kojak, on 7 at 8:30 and 8 at 9. Kojak (Telly Savalas) opens his second season with a special two-hour episode about two syndicate families on the verge of gangland war. Guest cast includes Michael Constantine (Room 222).

Good Times, on 12 at 8:30. The Evans family's second season gets off to a roaring start, with Florida (Esther Rolle) rampaging around the house leaving her hapless family thoroughly bewildered. (30 mins.)

Sam Adams, on 2 and 6 at 9. A special two-part Canadian drama focusing on a small-town chief of police who doubles as coach of a junior hockey team. In Part 1, Sam (James Blendick) must contend with the townspeople's reactions to a vicious on-ice fight involving his best players; and, nudity in a local drama production. Supporting cast includes Linda Goranson, Mike Keating and Daphne Gibson. (60 mins.)

Masterpiece Theatre, on 9 at 9. Part 2 of the Unpleasantness at the Bellona Club finds Lord Wimsey (Ian Carmichael) searching for the last person to see the murder victim (an elderly club member) alive. (60 mins.)

Elements of Survival, on 2 and 6 at 10. A three-part report focusing on world population, food supplies and the socio-politics of both. The first program centers on the world population explosion, which, at the current two per-cent per-year growth rate, could find 1974's 3.9 billion mark doubled by 2009. Filmed around the globe, the documentary examines population growth — and its checks — from cultural, political and psychological viewpoints. (60 mins.)

Firing Line, on 9 at 10. Sen. James Buckley joins his brother William F. Buckley Jr. for an evaluation of Watergate's impact on conservatism in the United States. (60 mins.)

Key to Ratings:
Excellent xxxx
Good xxx
Fair xx
Poor x

Movies

The Day the Earth Moved, on 6 at 2:30 and 8 at 7:30. Special effects highlight this 1974 made-for-TV drama starring Jackie Cooper and Cleavon Little as earthquake experts who use aerial photography to predict quakes. The conflict here is trying to convince townpeople that an earthquake is due to hit. Supporting cast includes Stella Stevens, William Windom and Beverly Garland.

Fiddler on the Roof (xxxx), on 4 at 8. A superb 1971 film adaptation of the Broadway smash hit (the longest running show in Broadway history) starring the fine Israeli actor Topol as the central character Tevye, the impoverished Ukranian milkman. As life in the village under czarist rule becomes more tense, what sustains Tevze are his wife, five daughters, great zest for life and unfailing devotion to Hebrew traditions. Great music — fine entertainment for the whole family.

Friendly Persuasion (xxxx), on 12 at 9. Gary Cooper, Doroth McGuire and Anthony Perkins star in this beautifully made 1956 film about an Indiana Quaker family in the 1860s.

The Thief (xxx), on 5 at 11:30. An offbeat 1952 story of a Communist spy forced to kill an FBI agent, and how his conscience causes him to give himself up. Unusual in that there is no dialogue; the only sounds are the musical score and background noises. Ray Milland stars.

Night of the Lepus, on 12 at 11:30. No rating available on this 1972 horror tale about monster rabbits terrorizing a small Arizona town, starring Stuart Whitman and Janet Leigh.

World Premiere (xxx), on 2 at 11:40. A somewhat dated (1941) but still entertaining Hollywood satire, starring John Barrymore and Frances Farmer.

Before Winter Comes, on 6 at 11:45. A 1969 English-made drama with Israeli star Topol portraying a charismatic interpreter in an Austrial border camp for displayed persons in 1945. An excellent supporting cast includes David Niven, Anthony Quayle and Anna Karina.

Gunfight at the O-K. Corral (xxx), on 7 at midnight. Burt Lancaster and Kirk Douglas star in this excellent 1957 western that traces the events leading up to the shoot-out between Wyatt Earp and Doc Holliday and the Clanton gang on October 26, 1881, which has become a part of American folklore.

The Big Country (xxx), on 8 at midnight. Veteran director William Wyler's 1959 western saga focusing on a bitter range feud over water rights, with a fine cast that includes Gregory Peck, Jean Simmons, Charlton Heston, Carroll Baker and Burl Ives (who won an Oscar for best supporting role).

The Shop Around the Corner (xxx), on 4 at 12:15. A humorous 1941 romantic tale, set in a Budapest gift sore, starring Jamers Stewart and Margaret Sullivan.

Investigation of a Citizen Above Suspicion (xxxx), on 6 at 1:55. This complex, Italian-made suspense drama about the dangers of Fascism, won an Oscar for best foreign film of 1970. Dubbed into English.

WALT DISNEY PREMIERE—Research scientist Albert Dooley (Dean Jones) right, barks at his pet duck which lays solid gold eggs to prove to Treasury agent Finley Hooper (Joe Flynn) the bird isn't a fraud, in first-run comedy, $1,000,000 Duck, premiering on The Wonderful World of Disney on Sunday at 6 p.m. on Channels 2 and 5 at 7:30.

CBC SPECIAL — Egypt, Kenya and the Soviet Union (top to bottom) are just three nations visited by CBC producer Doug Lower to prepare Elements of Survival, a trilogy of major documentaries to be telecast on Channels 2 and 6 at 10 p.m. beginning this Sunday. The programs focus on the population spiral, world food resources and the very survival of civilization.

New Shows In CTV Fall Lineup

By JAMES NELSON

TORONTO — Ten new shows will be seen this fall and winter on the CTV Television Network during evening hours, including a new Thursday night documentary series.

Michael Maclear, former CBC foreign correspondent, will star in the series which CTV says will emphasize highly-visual personal reporting and investigation.

The privately-owned network apparently is concentrating its new programs on Thursdays to compete with the CBC's fall and winter program schedule, featuring some of its headliner new shows that night.

The CTV Thursday night lineup, effective Sept. 9, also features **Excuse My French**, a situation comedy series based on an English-speaking Montreal law student married to a French-Canadian girl; **Funny Farm**, a family show employing live actors and animated cartoons; and a new western drama, Nakia, set in New Mexico.

Question Period, with Bruce Phillips as moderator and Charles Lynch and Doug Fisher as regular panelists, also returns to the CTV network Sunday afternoons. **Ian Tyson** and the **Pig and Whistle** are back on Mondays, **Marcus Welby MD**, on Tuesdays, and live hockey telecasts or movies will again occupy most of Wednesday evenings.

Three program series will run successively on CTV early Sunday evenings, starting with **Oompapa**, a beer-garden-style song and dance show from Vancouver, followed by **Sing A Song** with Bobby Gimby from Toronto, and later in the season, **The John Allan Cameron Show** from Montreal.

CTV also is launching two new day-time game shows, **It's Your Move** from Montreal, and **He Knows, She Knows** from Ottawa.

Early-morning programs include University of the Air, at 6 a.m., followed by **Definition**, described by the network as a hilarious new game show in which "yawn kippur" is defined as "a tired fish."

Other new CTV shows this fall are:

Harry O—A detective drama set in San Diego, imported from Warner Brothers for late Tuesday night showing.

That's My Mama—A situation comedy set in a Washington barber shop, co-produced in the U.S. by Canadian Allan Blye.

Swiss Family Robinson—A Canadian-produced TV version of the classic 19th century story of a shipwreck on a tropical island, filmed in Jamaica and near Toronto.

A new variety show for children, **The Hudson Brothers' Razzle Dazzle Show**, is being fed to the network for late Saturday forenoon showing, but CTV affiliated stations may show the program at other hours.

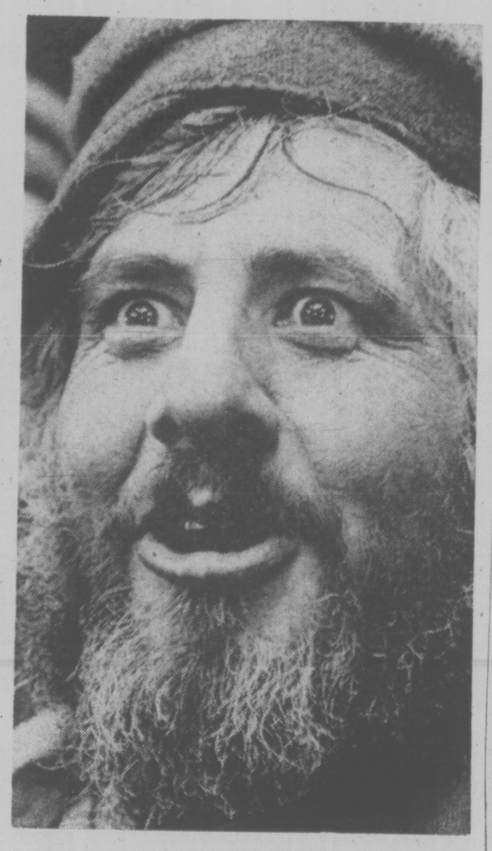

"IF I WERE A RICH MAN . . ." sings Israeli star Topol, as Tevye, in the film version of Broadway's longest running play, Fiddler on the Roof, to be telecast on Sunday at 8 p.m. on Channel 4.

YOUR HEADQUARTERS FOR Vilas

• NATURALLY WE HAVE IT IN STOCK •

• *Complete Selection on Display* • *Free Delivery Anywhere in B.C.*

Continental Home Supply Ltd.

716 JOHNSON STREET Phone 386-2458

MONDAY, SEPTEMBER 16

8 A.M.
4—Jeff's Collie
5—Today
6—Canada A.M.
7—J. P. Patches
8—Canada A.M.
11—Porky Pig
12—Frisky Frolics
13—Cartoons

8:30 A.M.
4—News
5—Today
6—Island Good Morning
7—Captain Kangaroo
8—Romper Room
11—New Zoo Review
12—Frisky Frolics
13—Cisco Kid

9 A.M.
4—News
5—Seattle Today
6—Party Game
7—News
8—Kareen's Yoga
9—Masterpiece Theatre
11—Joker's Wild
12—Joker's Wild
13—Burke's Law

9:30 A.M.
4—Not for Women Only
5—Seattle Today
6—Pay Cards
7—News
8—Pay Cards
9—Masterpiece Theatre
11—Gambit
12—Gambit
13—Burke's Law

10 A.M.
2—Mon Ami; Friendly Giant
4—Merv Griffin
5—High Rollers
6—Mon Ami; Friendly Giant
7—Now You See It
8—Consumer Show
9—Ripples; Families
11—Calendar
12—Now You See It
13—Detectives

10:30 A.M.
2—Mr. Dressup
4—Merv Griffin
5—Hollywood Squares
6—Mr. Dressup
7—Love of Life
8—Definition
9—Earthkeeping
11—Calendar
12—Love of Life
13—Jack LaLanne

11 A.M.
2—Sesame Street
4—Merv Griffin
5—Jackpot
6—Talk Back
7—Young and the Restless
8—Jean Cannem
9—All About You; Art Cart
11—Get Smart
12—Young and the Restless
13—Honey West

11:30 A.M.
2—Sesame Street
4—Pyramid Game
5—Celebrity Sweepstakes
6—Talk Back
7—Search for Tomorrow
8—Jean Cannem
9—Sesame Street
11—Mayberry R.F.D.
12—Search for Tomorrow
13—Galloping Gourmet

12 NOON
2—Luncheon Date
4—Password
5—Jeopardy
6—News; Ida Clarkson
7—News
8—News ;It's Your Move
9—Sesame Street
11—My Favorite Martian
12—Merv Griffin
13—Movie: Bad Blonde

12:30 P.M.
2—Luncheon Date
4—Split Second
5—Days of Our Lives
6—Ida Clarkson
7—As the World Turns
8—Movie: Foreign Intrigue (12:45)
9—Telecourse — Boating
11—Eddie's Father
12—Merv Griffin
13—Movie continued

1 P.M.
2—Little Concert
4—All My Children
5—Doctors
6—Hogan's Heroes
7—Guiding Light
8—Movie continued
9—Math; Earthkeeping
11—Movie: Lady of Vengeance
12—Merv Griffin
13—Movie continued

1:30 P.M.
2—Ed Allen
4—Let's Make a Deal
5—Another World
6—FBI
7—Edge of Night
8—Movie continued
9—Earthkeeping; Cover
11—Movie continued
12—Match Game
13—Movie continued

2 P.M.
2—Valley Sketches
4—Newlywed Game
5—How to Survive a Marriage
6—FBI continued
7—Price Is Right
8—Movie continued
9—People; Science
11—Movie continued
12—Price Is Right
13—Outer Limits

2:30 P.M.
2—Edge of Night
4—One Life to Live
5—Somerset
6—Edge of Night
7—Match Game
8—Somerset
9—Reaching: Explorers
11—Movie continued; Cartoons
12—Mike Douglas
13—Outer Limits continued

3 P.M.
2—Juliette
4—General Hospital
5—Name That Tune
6—It's Your Move
7—Tattletales
8—Another World
9—Nova
11—Casper—Cartoon
12—Mike Douglas
13—Cisco Kid

3:30 P.M.
2—Take 30
4—Girl in My Life
5—Movie: The Fly
6—Take 30
7—Movie: Suddenly Last Summer (Part 1)
8—What's the Good Word?
9—Nova continued
11—Speed Racer
12—Mike Douglas
13—Cartoons

4 P.M.
2—Family Court
4—Brady Bunch
5—Movie continued
6—Family Court
7—Movie continued
8—He Knows, She Knows
9—Sesame Street
11—Flintstones
12—Funorama
13—Cliffhangers

4:30 P.M.
2—Eye of the Beholder
4—Bonanza
5—Movie continued
6—Eye of the Beholder
7—Movie continued
8—Brady Bunch
9—Sesame Street
11—Munsters
12—Bewitched (4:50)
13—Cartoons

5 P.M.
2—One Northern Summer
4—Bonanza
5—Movie continued
6—Flying Nun
7—News
8—Ironside
9—Mister Rogers
11—Gilligan's Island
12—Invaders (5:20)
13—Batman

5:30 P.M.
2—Partridge Family
4—News
5—News
6—News
7—News
8—Ironside continued
9—Electric Company
11—Bewitched
12—Invaders
13—Virginian

ALL TIMES ARE LOCAL

CHANNELS RESERVE RIGHT TO MAKE LAST-MINUTE CHANGES

EVENING PROGRAMS

6 P.M.
2—Klahanie
4—News
5—News
6—News
7—News
8—News
9—Zoom
11—That Girl
12—Invaders
13—Virginian continued

6:30 P.M.
2—Hourglass
4—News
5—News
6—News
7—Mike Douglas
8—News
9—Book Beat
11—FBI
12—News
13—Virginian continued

7 P.M.
2—Hourglass
4—NFL: Raiders vs. Bills
5—Truth or Consequences
6—Gunsmoke
7—Mike Douglas
8—Ian Tyson
9—Environment
10—People's Law School
11—FBI continued
12—Monroes
13—Journey to Adventure

7:30 P.M.
2—Reach For The Top
4—Football continued
5—Hollywood Squares
6—Gunsmoke
7—Police Surgeon
8—Rookies
9—Day at Night
10—Natural Gardening
11—Ironside
12—Monroes continued
13—Wanderlust

8 P.M.
2—Mary Tyler Moore
4—Football continued
5—Born Free
6—Mary Tyler Moore
7—Gunsmoke
8—Rookies continued
9—Movie: Winter Light
10—Gardening continued
11—Ironside continued
12—New Candid Camera
13—Movie: This Earth is Mine

8:30 P.M.
2—This Is The Law
4—Football continued
5—Born Free continued
6—This Is The Law
7—Gunsmoke continued
8—Oompapa
9—Movie continued
10—Tennis Time
11—Beverly Hillbillies
12—Let's Make A Deal
13—Movie continued

9 P.M.
2—Cannon
4—Football continued
5—Movie: What's the Matter With Helen?
6—Cannon
7—Maude
8—On The Buses
9—Movie continued
10—TBA
11—Movie: Carrie
12—Maude
13—Movie continued

9:30 P.M.
2—Cannon continued
4—Football continued
5—Movie continued
6—Cannon continued
7—Rhoda
8—Pig and Whistle
9—Male Menopause—Special
10—TBA
11—Movie continued
12—Friends and Lovers
13—Movie continued

10 P.M.
2—Naked Mind
4—Medicine Men
5—Movie continued
6—Naked Mind
7—Medical Center
8—Ironside
9—Special continued
11—Movie continued
12—N.Y.P.D.
13—Auto Racing

10:30 P.M.
2—People Of Our Time
4—News
5—Movie continued
6—People Of Our Time
7—Medical Center
8—Ironside continued
9—Day at Night
11—Movie continued
12—Dan August
13—Auto Racing continued

11 P.M.
2—News
4—Movie: The Proud And The Damned
5—News
6—News
7—News
8—News
11—Untouchables
12—Dan August continued
13—Name of the Game

11:30 P.M.
2—News
4—Movie Continued
5—Johnny Carson
6—News
7—Movie: Night of the Lepus (11:45)
8—News
11—Untouchables
12—Movie: Couple Takes a Wife
13—Name Of The Game

12 MIDNIGHT
2—Movie: You Are What You Eat
4—Movie continued
5—Johnny Carson
6—Movie: Night of Terror
7—Movie continued
8—Movie: The Impossible Years
12—Movie continued
13—Name of the Game

12:30 A.M.
2—Movie continued
4—Movie continued
5—Tomorrow (1:00)
6—Movie: Spin a Dark Web (1:30)
7—Movie continued
8—Movie: The Last Hunt (2:00)
12—Movie continued

ALL TIMES ARE LOCAL

CHANNELS RESERVE RIGHT TO MAKE LAST-MINUTE CHANGES

Highlights and New Season Premieres

Not For Women Only, on 4 at 9:30. Barbara Walters focuses on culinary styles this week. Today: Jewish cookery with guest Sam Levenson. (30 mins.)

Journey to Adventure, on 13 at 7. Return of a series of travel films narrated by Gunther Less. Tonight — a look at the orange industry in Israel and a tour of ancient historical sites. (30 mins.)

Wanderlust, on 13 at 7:30. Debut of a new series of travel films hosted by Bill Burrud. (30 mins.)

Born Free, on 5 at 8. The lioness Elsa is suspected of stampeding elephants and killing villagers' goats, in tonight's episode of this family drama series starring Gary Collins and Diana Muldaur as George and Joy Adamson. (60 mins.)

Oompapa, on 8 at 8:30. Debut of a new musical variety series from Vancouver with singers Ruth Nichol and Jeff Hyslop and the Alpenhaus dancers making up the regular cast. Guest on tonight's opener is singer Don Cant. (30 mins.)

Cannon, on 2 and 6 at 9. William Conrad plays the dual role of Cannon and a lookalike hit man with religious scruples, in tonight's episode of this popular crime-drama series. Guest cast includes Richard Kiley, Ray Danton and Christopher Connelly. (60 mins.)

Maude, on 7 and 12 at 9. Walter and Vivian are surprised in the midst of an aparently ardent kiss on tonight's episode of Maude, starring Bea Arthur in the title role. (30 mins.)

Rhoda, on 7 at 9:30. Tonight's episode finds Rhoda (Valerie Harper) facing a city dwellers nightmare — trying to find a cheap apartment.

Male Menopause, on 9 at 9:30. Plain talk and humor combine with dramatic sketches in this report on the anxieties of the middle-aged man. Host William Windom is joined by comedienne Anne Meara and folk singer Oscar Brand to talk about the male menopause. (60 mins.)

Friends and Lovers, on 12 at 9:30. Debut of a new comedy series starring Paul Sand as Robert Dreyfuss, an ingenius bachelor bass player whose heart has no strings. Tonight's episode finds Robert swept off his feet by a beautiful ballerina, played by real-life ballet star Andrea Marcovicci. (30 mins.)

Naked Mind, on 2 and 6 at 10. Actors from the Charlottetown Festival perform dramatic scenes from Anne of Green Gables, Johnny Belinda and Kronborg—1582. The common emotional conflicts portrayed in the scenes are then analyzed by a panel consisting of the festival's producer Jack McAndrew, actress Barbara Hamilton, writer-broadcaster Donald Cameron and humorist Henry Morgan. (30 mins.)

Medicine Men, on 4 at 10. Healthy Divorce, is tonight's topic of discussion by two experts in the field divorce. (30 mins.)

Medical Centre, on 7 at 10. Evangelist-turned actor Marjoe Gortner guest stars in an episode about a cancer patient (Meredith Baxter) torn between the promise of a cure by her faith-healer husband

WILLIAM CONRAD
. . . on 2 and 6 at 9 p.m.

(Gortner), and the realization that if he fails, she will die. Chad Everett is Dr. Gannon. (60 mins.)

Ironside, on 8 at 10. Conclusion of a two-part episode begin last week about the death of an emotionally disturbed woman that leads Ironside (Raymond Burr) to a psychiatrist who uses hypnosis to turn his patients into programmed killers. Guest cast includes Sian Barbara Allen, Carolyn Jones and Bill Bixby. (60 mins.)

NYPD, on 12 at 10. A semi-documentary series filmed on location, that dramatizes the work of the New York Police Department. (30 mins.)

NHRA Summernational Championships, on 13 at 10. Speeds of 225 miles an hour are reached on the quarter-mile track at Englishtown, N.J., as top dragsters compete for $373,000 in prize money. (60 mins.)

People of Our Time, on 2 and 6 at 10:30. The Politics of Experience, an analysis of personal relationships by writer-psychiatrist R. D. Laing. (30 mins.)

Day at Night, on 9 at 10:30. Host James Day talks with S. Dillon Riplay, secretary of the Smithsonian Institution, who comments on the objectives of museums and the significance of historical artifacts. (30 mins.)

Johnny Carson, on 5 at 11:30. Johnny's away tonight and guest host Roy Clark welcomes singer Della Reese and actor Alex Karras. (90 mins.)

Movies

Suddenly Last Summer (xxx), on 7 at 3:30. (Part 1) A 1960 film version of Tennessee Williams' macabre play about a woman undergoing psychiatric analysis after a traumatic experience. An excellent cast includes Elizabeth Taylor, Katherine Hepburn and Montgomery Clift. (Conclusion tomorrow, same time and channel.)

Winter Light (xxxx), on 9 at 8. Swedish director Ingmar Bergman's stark 1963 drama about a pastor who feels deserted by God, with flawless performances by Max von Sydow, Ingrid Thulin and Gunnar Bjornstrand.

This Earth Is Mine (xx) on 13 at 8. A good cast (Rock Hudson, Jean Simmons, Dorothy McGuire and Claude Rains) highlights this 1959 drama about a proud California winegrowing family during Prohibition.

What's the Matter with Helen? on 5 at 9. A macabre 1971 drama about a depression-era Hollywood dancing school run by a pair of sinister widows whose unpleasant past threatens their future. A competent cast includes Debbie Reynolds, Shelley Winters, Dennis Weaver and Agnes Moorehead.

Carrie (xxxx), on 11 at 9. Supericr dramatic fare best describe this excellent 1952 film adaption of Theodore Dreiser's grim and powerful novel about a turn-of-the-century young woman who runs off with a married man and goes on to become a noted actress while he sinks to the depths. Jennifer Jones is excellent in the title role, but Laurence Olivier is flawless in the role of her married lover.

The Proud and the Damned (xx), on 4 at 11. Routine 1972 western-adventure starring Chuck Connors.

The Couple Takes a Wife, on 12 at 11:30. A 1972 made-for-TV comedy about a young working couple who hire a gorgeous maid, starring Bill Bixby, Paula Prentiss, Valerie Perrine and Nanette Fabray.

Night of the Lepus, on 7 at 11:45. Stuart Whitman and Janet Leigh star in this 1972 thriller about monster rabbits terrorizing a small Arizona town.

You Are What You Eat, on 2 at midnight. A 1968 documentary acount of the hippie lifestyle in the United States at that time, highlighted by an excellent rock score by composer John Simon.

Night of Terror (xx), on 6 at midnight. A 1972 crime-drama about a syndicate killer's pursuit of a young woman unaware of his motive, starring Donna Mills, Martin Balsam and Chuck Connors.

The Impossible Years (xx), on 8 at midnight. A lightweight 1968 comedy about the problems of a psychiatrist and his two teen-aged daughters, starring David Niven and Lola Albright.

Spin a Dark Web (x), on 6 at 1:30. Routine 1956 crime-drama about a woman who lures a man into a life of crime.

The Last Hunt (xx), on 8 at 2. Good performances by Robert Taylor and Stewart Granger highlight this rugged 1956 western about two buffalo hunters in the 1880s.

New Comedy Series a 'Certain Hit'

By LAWRENCE LAURENT

In the fall of 1971 the most certain hit of the new season was Funny Face, starring Sandy Duncan.

The most certain hit in advance of the 1972 season was a dreadful little situation comedy called Bridget Loves Bernie. It did have big ratings but was dropped only because the network grew weary of being assailed with complaints from both Catholics and Jews.

Last year, with the arrival of September, the television forecasters were unanimous that a program that would take up residence among the 10 top-rated programs would be M-A-S-H.

This season the honor goes to an untried situation comedy with the title of Paul Sand in Friends and Lovers.

The four "certain hits" are dissimilar. Funny Face was about a young model-actress in Hollywood. Bridget Loves Bernie was Abie's Irish Rose brought up to date, and M-A-S-H is a comedy about a surgical unit near the Korean front in the 1950s.

This season's Paul Sand in Friends and Lovers centres on Robert Dreyfuss, a young musician who yearns to play with a symphony orchestra.

All of which means that the four "most certain hits" of the past four years have only one thing in common: Each was scheduled at 8:30 p.m. Saturday on the CBS television Network.

This is the safest, most sheltered, best protected half hour in national television. It falls neatly after All in the Family (8 p.m.), which will usually attract half of all the people who are watching television.

FRIENDS AND LOVERS—Paul Sand, as Robert Dreyfuss, a bass player with the Boston Symphony Orchestra, is swept off his feet by a lovely ballerina, played by real-life ballet star Andrea Marcovicci, in the premiere episode of the new comedy series, Friends and Lovers, to be telecast on Monday at 9:30 p.m. on Channel 12, and Friday at 7:30 p.m. on Channel 7.

In the jargon of network television: "You could put a TV test pattern between 8:30 and 9 p.m. and still get huge ratings."

Better, The Mary Tyler Moore Show provides a strong following program; further assurance that viewers will sit still for nearly anything between Archie Bunker and Mary Richards.

The scheduling of Paul Sand in Friends and Lovers also marks the emergence of MTM Productions as a major film producer.

MTM, for the uninitiated, stands for Mary Tyler Moore, which is now turning out three Saturday night network television series. The shows, besides Mary's own, star Bob Newhart and Paul Sand. Or, if you like precision, the entire Saturday night CBS schedule, after Archie Bunker until Carol Burnett, is from MTM Productions.

So now that little kitten—made up as a cute switch on the lion of M-G-M—doesn't have to meow any more. The kitten is entitled to roar.

In tapping Paul Sand for a TV series, Moore was choosing a person who has unusual training. Not until the age of 11 did the Los Angeles-born Sand begin to study acting. His first teacher was Viola Spolin, later to be known as the mother of Second City. Later, he studied with Paul Sills, now famed for his Story Theater television series.

Sand had grown to a full 6 feet and was a lean 150-pounder at Los Angeles City College when he saw a French film, Les Enfants du Paradis. The central character was a mime, and Sands was so taken with the art of mime that he moved to Paris to study with Marcel Marceau. Sand spent a year with Marceau's famed mime troupe at the Renaissance Theater.

He came back to Los Angeles to find a stunning lack of demand for a person with all his excellent training. He was hired as a "sort of dancer" and appeared with Judy Garland (a pretty good "sort of dancer" herself) during a series of concert performances.

But things picked up after that. He went to work for Paul Sills and the Second City company in Chicago and went with that improvisational troupe for its run in New York City. He went back to Los Angeles to join Story Theatre, and when that show went to New York, Paul Sand won a Tony award as Broadway's best supporting actor.

He was in a movie called The Hot Rock with Robert Reford, and he made a number of television appearances, including visits to The Carol Burnett Show and The Mary Tyler Moore Show.

Now Paul Sand has a certain hit, and he's certain to be much more entertaining than a test pattern.

Washington Post

A PAT ON THE SHOULDER leads to trouble as Rue McClanahan, as Vivian Harmon, is comforted by Bill Macy as Walter Findlay, after she quarrels with her husband Arthur (Conrad Bain) in the second episode of the new season of Maude (starring Beatrice Arthur) to be telecast Monday at 9 a.m, on Channels 7 and 12, and Saturday at 7:30 p.m. on Channel 2.

SEASON PREMIERE — Vancouver actor - singer - dancer Jeff Hyslop is the host of a new musical variety program, Oompapa, to be telecast on Monday at 8:30 p.m. on Channel 8.

Montague
BRIDGMAN
Ltd.
China Crystal Gifts
811 Government St 383-0821

TUESDAY, SEPTEMBER 17

8 A.M.
4—Jeff's Collie
5—Today
6—Canada A.M.
7—J. P. Patches
8—Canada A.M.
11—Porky Pig
12—Cartoons
13—Cartoons

8:30 A.M.
4—News
5—Today
6—Island Good Morning
7—Captain Kangaroo
8—Romper Room
11—New Zoo Review
12—Cartoons
13—Cisco Kid

9 A.M.
4—News
5—Seattle Today
6—Party Game
7—News
8—Kareen's Yoga
9—Work, Art
11—Joker's Wild
12—Joker's Wild
13—Burke's Law

9:30 A.M.
4—Not for Women Only
5—Seattle Today
6—Pay Cards
7—News
8—Pay Cards
9—Electric Company
11—Gambit
12—Gambit
13—Burke's Law

10 A.M.
2—Mon Ami; Friendly Giant
4—Merv Griffin
5—High Rollers
6—Mon Ami; Friendly Giant
7—Now You See It
8—Consumer Show
9—Music; Science
11—Calendar
12—Now You See It
13—Shortcuts to Sewing

10:30 A.M.
2—Mr. Dressup
4—Merv Griffin
5—Hollywood Squares
6—Mr. Dressup
7—Love of Life
8—Definition
9—Work, Caroline's Corner
11—Calendar
12—Love of Life
13—Jack LaLanne

11 A.M.
2—Sesame Street
4—Merv Griffin
5—Jackpot
6—Talk Back
7—Young and the Restless
8—Jean Cannem
9—Music; Explorers
11—Get Smart
12—Young and Restless
13—Honey West

11:30 A.M.
2—Sesame Street
4—Pyramid Game
5—Celebrity Sweepstakes
6—Talk Back
7—Search for Tomorrow
8—Jean Cannem
9—Sesame Street
11—Mayberry R.F.D.
12—Search for Tomorrow
13—Galloping Gourmet

12 NOON
2—Luncheon Date
4—Password
5—Jeopardy
6—News; Ida Clarkson
7—News
8—News; It's Your Move
9—Sesame Street
11—My Favorite Martian
12—Merv Griffin
13—Movie: Terror Street

12:30 P.M.
2—Luncheon Date
4—Split Second
5—Days of Our Lives
6—Ida Clarkson
7—As the World Turns
8—Movie: Attack (12:45)
9—Telecourse—Boating
11—Eddie's Father
12—Merv Griffin
13—Movie continued

1 P.M.
2—Little Concert
4—All My Children
5—Doctors
6—Hogan's Heroes
7—Guiding Light
8—Movie continued
9—Ripples; Music
11—Movie: Los Tarantos
12—Merv Griffin
13—Movie continued

1:30 P.M.
2—Ed Allen
4—Let's Make a Deal
5—Another World
6—FBI
7—Edge of Night
8—Movie continued
9—Reach Out; All About You
11—Movie continued
12—Match Game
13—Movie continued

2 P.M.
2—Coronation Street
4—Newlywed Game
5—How to Survive a Marriage
6—FBI continued
7—Price is Right
8—Movie continued
9—Music, Images
11—Movie continued
12—Price Is Right
13—Lost in Space

2:30 P.M.
2—Edge of Night
4—One Life to Live
5—Somerset
6—Edge of Night
7—Match Game
8—Somerset
9—World Understanding; Art
11—Movie continued; Cartoons
12—Mike Douglas
13—Lost in Space continued

3 P.M.
2—Juliette
4—General Hospital
5—Name That Tune
6—It's Your Move
7—Tattletales
8—Another World
9—Day at Night
11—Casper—Cartoon
12—Mike Douglas
13—Cisco Kid

3:30 P.M.
2—Take 30
4—Girl in My Life
5—Movie: Babe Ruth Story
6—Edge of Night
7—Movie: Suddenly Last Summer (Part 2)
8—What's the Good Word
9—English—Fact and Fantasy
11—Speed Racer
12—Mike Douglas
13—Cartoons

4 P.M.
2—Family Court
4—Brady Bunch
5—Movie continued
6—Family Court
7—Movie continued
8—He Knows, She Knows
9—Sesame Street
11—Flintstones
12—Cartoons
13—Cliffhangers

4:30 P.M.
2—Mr. Wizard
4—Bonanza
5—Movie continued
6—Mr. Wizard
7—Movie continued
8—Brady Bunch
9—Sesame Street
11—Munsters
12—Bewitched (4:50)
13—Bullwinkle

5 P.M.
2—Youth Confrontation
4—Bonanza
5—Movie continued
6—Flying Nun
7—News
8—Hockey: Canada vs. USSR
9—Mister Rogers
11—Gilligan's Island
13—Batman

5:30 P.M.
2—Partridge Family
4—News
5—News
6—News
7—News
8—Hockey continued
9—Electric Company
11—Bewitched
12—Outcasts
13—Virginian

ALL TIMES ARE LOCAL

CHANNELS RESERVE RIGHT TO MAKE LAST-MINUTE CHANGES

EVENING PROGRAMS

6 P.M.
2—Friends and Lovers
4—News
5—News
6—News
7—News
8—Hockey continued
9—Zoom
11—That Girl
12—Outcasts continued
13—Virginian continued

6:30 P.M.
2—Hourglass
4—News
5—News
6—News
7—Mike Douglas
8—Hockey continued
9—The Naturalists
11—FBI
12—News
13—Virginian continued

7 P.M.
2—Hourglass
4—To Tell the Truth
5—Truth or Consequences
6—Hawaii Five-O
7—Mike Douglas
8—Hockey continued
9—Evening At Pops
10—Minto Cup Lacrosse
11—FBI continued
12—Movie: A Time for Every Season
13—Journey to Adventure

7:30 P.M.
2—Black Beauty
4—Exploration Northwest
5—Name That Tune
6—Hawaii Five-O
7—$25,000 Pyramid
8—Hockey continued
9—Evening At Pops
10—Lacrosse continued
11—Ironside
12—Movie continued
13—True Adventure

8 P.M.
2—Happy Days
4—Happy Days
5—Movie: Terror on the 40th Floor
6—Happy Days
7—Good Times
8—Marcus Welby
9—America — Alistair Cooke
10—Lacrosse continued
11—Ironside continued
12—Movie continued
13—Movie: Bright Victory

8:30 P.M.
2—Police Story
4—Movie: The Sex Symbol
5—Movie continued
6—Police Story
7—M-A-S-H
8—Marcus Welby continued
9—Eye to Eye
10—Lacrosse continued
11—Beverly Hillbillies
12—Movie continued
13—Movie continued

9 P.M.
2—Police Story continued
4—Movie continued
5—Movie continued
6—Police Story continued
7—Hawaii Five-O
8—Ironside
9—Jeanne Wolf with . . .
10—Outlook
11—Movie: Red Garters
12—Hawaii Five-O
13—Movie continued

9:30 P.M.
2—Front Page Challenge
4—Movie continued
5—Movie continued
6—Front Page Challenge
7—Five-O continued
8—Ironside continued
9—Performance
10—Outlook
11—Movie continued
12—Hawaii Five-O
13—Movie continued

10 P.M.
2—Nature of things
4—Marcus Welby, M.D.
5—Primary Election Coverage
6—Nature of Things
7—Barnaby Jones
8—Griff
9—Journey to Japan
11—Movie continued
12—Evil Touch
13—Outdoors

10:30 P.M.
2—Nature continued
4—Marcus Welby, M.D.
5—Election Coverage continued
6—Nature continued
7—Barnaby Jones continued
8—Griff continued
9—Day at Night
11—Movie continued
12—Cannon
13—Country Carnival

11 P.M.
2—News
4—News
5—News
6—News
7—News
8—News
11—Untouchables
12—Cannon continued
13—Name of the Game

11:30 P.M.
2—News
4—Wide World Special
5—Johnny Carson
6—News
7—Movie: Couple Takes a Wife (11:45)
8—News
11—Untouchables
12—Movie: The Glass House
13—Name of the Game

12 MIDNIGHT
2—Movie: TBA
4—Special continued
5—Johnny Carson
6—Movie: Norliss Tapes
7—Movie continued
8—Movie: Maltese Bippy
12—Movie continued
13—Name of the Game

12:30 A.M.
2—Movie continued
4—Special continued
5—Tomorrow (1:00)
6—Movie: Comanche Station (1:30)
7—Movie continued
8—Movie: The Minotaur (2:00)
12—Movie continued

ALL TIMES ARE LOCAL

CHANNELS RESERVE RIGHT TO MAKE LAST-MINUTE CHANGES

Highlights and New Season Premieres

Not for Women Only, on 4 at 9:30. Italian cooking is spotlighted in Barbara Walters' second of five programs on culinary styles. (30 Mins.)

World Series of Hockey, on 8 at 5. Beginning an eight-game series between Team Canada and the USSR with tonight's opener telecast live from the Quebec Colliseum. WHA Team Canada players include Gordie Howe and Bobby Hull, with the Soviet squad led by Valery Kharlamov and goalie Vladistav Tretiak. (3 Hrs. Approx.)

Hawaii Five-O, on 6 at 7 and 7 and 12 at 9. Guest star James Olson portrays a psychotic explosives expert threatening to trigger a volcanic eruption unless his money demands are met, in tonight's episode of this long-running crime-drama series.

Happy Days, on 2, 4 and 6 at 8. Fonzie (Henry Winkler) sells Richie a hot rod that is hotter than they realize of the comedy series starring Ron Howard as Richie, a clean cut 1950s teenager. (30 Mins.)

Good Times, on 7 at 8. An 18th birthday party for J. J. (Jimmie Walker) turns into a sad affair when his father tries to buy him a present, and is refused credit, in part 1 of a two-part episode of this comedy series starring Esther Rolle as Florida. (30 Mins.)

Marcus Welby, M.D., on 8 and 4 at 10. Sian Barbara Allen guest stars as a pregnant diabetic who insists on making a difficult journey in order to have her baby delivered by Dr. Welby, in tonight's episode of this popular medical series, starring Robert Young and James Brolin. (60 Mins.)

America, on 9 at 8. PBS repeats Alistair Cooke's Emmy-winning series in 26 half-hour segments. In this first episode, Cooke reflects on pre-Columbian America, details Columbus's 1492 voyage and retraces Coronado's search for the legendary Seven Cities of Gold. (30 Mins.)

Police Story, on 2 and 6 at 8:30 Singer Frankie Avalon has a cameo role and James Farentino returns as an undercover vice officer in tonight's episode about a psychopath who murders prostitutes. Excellent supporting cast includes Harry Guardino, Hari Rhodes and Tina Louise. (60 Mins.)

Jeanne Wolf With . . ., on 9 at 9. Hostess Ms. Wolf talks with the star of the Brady Bunch, Florence Henderson, who discusses the conflicts between a career and family life. (30 Mins.)

Front Page Challenge, on 2 and 6 at 9:30. CBC-TV's longest running series begins its 18th season tonight from Winnipeg, with regular panelists Gordon Sinclair, Pierre Berton and Betty Kennedy. (30 Mins.)

Performance, on 9 at 9:30. The Baltimore Chamber Players perform Haydn's Divertimento in B Flat Major. (30 mins.)

Nature of Things, on 2 and 6 at 10. A documentary special — The Cree of Paint Hills — focuses on the Indian tribe living on the east shore of James Bay. Examined are the life style and customs of the Cree people, and the dangers posed by the technological encroachment of the white man. (60 mins.)

1974 Primary Election Coverage, on 5 at 10. Live coverage of today's voting results for key legislative posts in the U.S. (60 mins.)

Journey to Japan, on 9 at 10. One thousand years of Japanese history are traced through the development of the country's armor. Examples include 4th-century suits of iron. (30 mins.)

Day at Night, on 9 at 10:30. Host James Day talks with jazz pianist Marian McPartland who discusses her interest in teaching jazz to children and the experiences which introduced her to the jazz world. (30 mins.)

Cannon, on 12 at 10:30. Cannon (William Conrad) begins his fourth season by using a woman as a decoy to trap her former boyfriend, a gangster who has slipped back into town. Stefanie Powers guests stars as the young woman. (60 mins.)

Wide World Special, on 4 at 11:30. On location at the training camps of George Foreman and Muhammad Ali, who are seen preparing for their upcoming heavyweight championship bout in Zaire (Africa) on September 24. Host Jim Brown interviews the fighters. (90 mins.)

PIERRE BERTON
. . . on 2 and 6 at 9:30

Movies

Suddenly Last Summer (xxx), on 7 at 3:30. Conclusion. (See yesterday, same time and channel for details.)

A Time for Every Season, on 12 at 7. A 1972 documentary look at the wilderness of northern Alaska as a guide takes his city-bred nephew on a spring-to-autumn survey.

Terror on the 40th Floor, on 5 at 8. John Forsythe, Joseph Campanella and Don Meredith star in this 1974 TV-movie about a group of partygoers trapped on the top floor of a blazing skyscraper.

Bright Victory (xxx), on 13 at 8. Excellent direction and a fine performance by Arthur Kennedy highlights this 1952 drama about the crisis-laden rehabilitation of a Second World War soldier blinded in battle. Peggy Dow is perfect as the understanding woman who gives him the courage to go on.

The Sex Symbol, on 4 at 8:30. Connie Stevens plays the title role in this controversial (the film was due for release last spring but was cancelled by the network) 1974 TV-movie about the rise and fall of a neurotic movie star. The plot is loosely based on the life of Marilyn Monroe but was considered controversial because of the inference of the star's relationship with a prominent political figure. Supporting cast includes Shelley Winters, Jack Carter and Don Murray.

Key to Ratings:
Excellent xxxx
Good xxx
Fair xx
Poor x

Red Garters (xx), on 11 at 9. A 1954 musical spoof of westerns starring Rosemary Clooney and Guy Mitchell.

The Glass House (xxx), on 12 at 11:30. Truman Capote (In Cold Blood) wrote this hard-hitting 1972 prison drama about a schoolteacher serving a one-year sentence for manslaughter. The film was made at the Utah State Prison with performances by real guards and convicts. Professional cast includes Alan Alda (M-A-S-H), Vic Morrow, Dean Jagger and Billy Dee Williams.

The Couple Takes a Wife (xx), on 7 at 11:45. Bill Bixby, Paula Prentiss and Valerie Perrine star in this 1972 comedy about a young working couple who hire a pretty maid. Myrna Loy and Robert Goulet appear in cameo roles.

The Norliss Tapes, on 6 at midnight. A 1973 made-for-TV thriller about a writer investigating the case of a walking dead man, starring Roy Thinnes and Angie Dickinson.

The Maltese Bibby (x), on 8 at midnight. A 1969 Dan Rowan-Dick Martin farce.

Commanche Station (xx), on 6 at 1:30. A well-made 1960 western about a lawman tracing his wife who was kidnapped by Indians. Randolph Scott stars.

The Minotaur (x), on 8 at ?. A 1960 Italian-made adventure starring Rosana Schiaffino as twin sisters—one good, one evil.

ALISTAIR COOKE'S AMERICA—This historical montage of America depicts some of the highlights and topics to be covered in the 26 half-hours of Alistair Cooke's award-winning series, America, to be repeated on Channel 9 beginning on Tuesday at 8 p.m.

FLORENCE HENDERSON, singer-actress and star of the Brady Bunch, is the guest of Jeanne Wolf on her interview series to be telecast Tuesday at 9 p.m. on Channel 9.

WORLD WIDE SPECIAL—Muhammed Ali (left) describes for program host Jim Brown how he intends to take the world's heavyweight boxing title away from George Foreman, in On Location: With George Foreman and Muhammed Ali, a Wide World Special to be telecast on Tuesday at 11:30 p.m. on Channel 4. The program visits the training camps of both fighters in advance of their championship bout in Zaire, on September 24.

TV SERVICE GUIDE

MAGNAVOX
Factory authorized
Service Color TV or Stereo
*Other Makes Serviced too
THE TRADERS
715 Finlayson 388-6264

TELEVISION SERVICE CENTRE
1011 Cook Street at Fort
383-6083
Same Day Service in Our Shop or in Your Home
RENTALS AND SALES

Kent's
Specializing in
• ELECTROHOME
• ZENITH • HITACHI
• SALES • SERVICE
• RENTALS
742 FORT ST. 383-7104

Electrohome
CONSUMER SERVICE
385-3384
2533 Government

"Color TV Specialists"
RCA
CUSTOMER SERVICE
• Enquire about Our Factory Service Contracts •
2661 DOUGLAS
382-8141

IT PAYS TO ADVERTISE in the TV SERVICE GUIDE

For Fast, Reliable Color TV Service
Call
CITY CENTRE TV
University Heights Centre
Open Daily 10 a.m.-10 p.m.
477-6971

VICTORIA TV SALES AND SERVICE
Bill Duchman Jr. announces a second Zenith location at Peacy's Hardware in the Esquimalt Plaza.
For low cost sales and service, call us today at
960 Lodge St. or
PHONE 382-5009

SIMPSONS Sears
TV Repairs
388-9111 For Free Pick Up & Delivery
Charge It on Your Simpsons-Sears All Purpose Account

EATON'S
Television and Appliance Repair
Dial 382-7141
Ask for Appliance Repairs

WEDNESDAY, SEPTEMBER 18

6 A.M.
4—Jeff's Collie
5—Today
6—Canada A.M.
7—J.P. Patches
8—Canada A.M.
11—Porky Pig
12—Frisky Frolics
13—Cartoons

8:30 A.M.
4—News
5—Today
6—Island Good Morning
7—Captain Kangaroo
8—Romper Room
11—New Zoo Revue
12—Frisky Frolics
13—Cisco Kid

9 A.M.
4—News
5—Seattle Today
6—Party Game
7—News
8—Kareen's Yoga
9—America
11—Joker's Wild
12—Joker's Wild
13—Burkes' Law

9:30 A.M.
4—Not for Women Only
5—Seattle Today
6—Pay Cards
7—News
8—Pay Cards
9—Electric Company
11—Gambit
12—Gambit
13—Burke's Law

10 A.M.
2—Mon Ami; Friendly Giant
4—Merv Griffin
5—High Rollers
6—Mon Ami; Friendly Giant
7—Now You See It
8—Consumer Show
9—Ripples, Covers
11—Calendar
12—Now You See It
13—Detectives

10:30 A.M.
2—Mr. Dressup
4—Merv. Griffin
5—Hollywood Squares
6—Mr. Dressup
7—Love of Life
8—Definition
9—Science; Music
11—Calendar
12—Love of Life
13—Jack LaLanne

11 A.M.
2—Sesame Street
4—Merv Griffin
5—Jackpot
6—Talk Back
7—Young and the Restless
8—Jean Cannem
9—Families, Freinds; Math
11—Get Smart
12—Young and the Restless
13—Honey West

11:30 A.M.
2—Sesame Street
4—Pyramid Game
5—Celebrity Sweepstakes
6—Talk Back
7—Search for Tomorrow
8—Jean Cannem
9—Sesame Street
11—Mayberry R.F.D.
12—Search for Tomorrow
13—Galloping Gourmet

12 NOON
2—Luncheon Dale
4—Password
5—Jeopardy
6—News; Ida Clarkson
7—News
8—News; It's Your Move
9—Sesame Street
11—My Favorite Martian
12—Merv Griffin
13—Movie: City Without Men

12:30 P.M.
2—Luncheon Dale
4—Split Second
5—Days of Our Lives
6—Ida Clarkson
7—As the World Turns
8—Movie: Gentlemen Marry Brunettes (12:45)
9—Telecourse — Boating
11—Eddie's Father
12—Merv Griffin
13—Movie continued

1 P.M.
2—Little Concert
4—All My Children
5—Doctors
6—Hogans Heroes
7—Guiding Light
8—Movie continued
9—Music; Ripples
11—Movie: Denver and Rio Grande
12—Merv Griffin
13—Movie continued

1:30 P.M.
2—Ed Allen
4—Let's Make A Deal
5—Another World
6—FBI
7—Edge of Night
8—Movie continued
9—Music; Explorers
11—Movie continued
12—Match Game
13—Movie continued

2 P.M.
2—Coronation Street
4—Newlywed Game
5—How to Survive a Marriage
6—FBI Continued.
7—Price Is Right
8—Movie continued
9—Work; Caroline's Corner
11—Movie continued
12—Price Is Right
13—Time Tunnel

2:30 P.M.
2—Edge of Night
4—One Life to Live
5—Somerset
6—Edge of Night
7—Match Game
8—Somerset
9—Earthkeeping
11—Cartoons (2:45)
12—Mike Douglas
13—Time Tunnel continued

3 P.M.
2—Julietta
4—General Hospital
5—Name That Tune
6—It's Your Move
7—Tattletales
8—Another World
9—Idea Thing
11—Casper — Cartoon
12—Mike Douglas
13—Cisco Kid

3:30 P.M.
2—Take 30
4—Girl in My Life
5—Movie; So Big
6—Take 30
7—Movie: Mister Roberts (Part 1)
8—What's the Good Word?
9—English — Fact and Fancy
11—Speed Racer
12—Mike Douglas
13—Cartoons

4 P.M.
2—Family Court
4—Brady Bunch
5—Movie continued
6—Family Court
7—Movie continued
8—He Knows, She Knows
9—Sesame Street
11—Flintstones
12—Funorama
13—Cliffhangers

4:30 P.M.
2—Eye of the Beholder
4—Bonanza
5—Movie continued
6—Eye of the Beholder
7—Movie continued
8—Brady Bunch
9—Sesame Street
11—Munsters
12—Bewitched (4:50)
13—Bullwinkle

5 P.M.
2—Baseball: New York at Montreal
4—Bonanza
5—Movie continued
6—Baseball: New York at Montreal
7—News
8—CFL: Roughriders vs. Tiger-Cats
9—Mister Rogers
11—Gilligan's Island
12—Outsider (5:20)
13—Batman

5:30 P.M.
2—Baseball continued
4—News
5—News
6—Baseball continued
7—News
8—Football continued
9—Electric Company
11—Bewitched
12—Outsider
13—Virginian

ALL TIMES ARE LOCAL

CHANNELS RESERVE RIGHT TO MAKE LAST-MINUTE CHANGES

EVENING PROGRAMS

6 P.M.
2—Baseball continued
4—News
5—News
6—Baseball continued
7—News
8—Football continued
9—Zoom
11—That Girl
12—Outsider continued
13—Virginian continued

6:30 P.M.
2—Baseball continued
4—News
5—News
6—Baseball continued
7—Mike Douglas
8—Football continued
9—Nurse Practitioner
11—FBI
12—News
13—Virginian continued

7 P.M.
2—Baseball continued
4—To Tell the Truth
5—Truth or Consequences
6—Baseball continued
7—Mike Douglas
8—Football continued
9—Book Beat
10—Island Hobbyist
11—FBI Continued
12—Challenging Sea
13—Journey to Adventure

7:30 P.M.
2—Canadian Sports Report
4—Untamed World
5—Treasure Hunt
6—Canadian Sports Report
7—New Price is Right
8—Banjo Parlor
9—Day at Night
10—Pele — Soccer Champ
11—Ironside
12—Hollywood Squares
13—Wanderlust

8 P.M.
2—Hourglass
4—That's My Mama
5—Little House on the Prairie
6—Flying Nun
7—Sons and Daughters
8—That's My Mama
9—You Owe It To Yourself
10—Britain on Parade
11—Ironside continued
12—Doctor in the House
13—Movie: Pillow Talk

8:30 P.M.
2—Hourglass
4—Movie: Day The Earth Moved
5—Little House continued
6—Bobby Goldsboro
7—Sons, Daughters, continued
8—Movie: American in Paris
9—American Dream Machine
10—It's Your Dime
11—Beverly Hillbillies
12—M.A.S.H.
13—Movie continued

9 P.M.
2—Wild Kingdom
4—Movie continued
5—Lucas Tanner
6—Sons and Daughters
7—Cannon
8—Movie continued
9—Dream Machine continued
10—It's Your Dime
11—Movie. To Catch a Thief
12—Owen Marshall
13—Movie continued

9:30 P.M.
2—Keith Hampshire
4—Movie continued
5—Lucas Tanner continued
6—Sons, Daughters continued
7—Cannon continued
8—Movie continued
9—Boarding House
10—It's Your Dime
11—Movie continued
12—Owen Marshall continued
13—Movie continued

10 P.M.
2—Partridge Family
4—Get Christie Love!
5—Petrocelli
6—Ironside
7—Manhunter
8—Movie continued
9—Festival Films
11—Movie continued
12—Movie: TBA
13—NFL Action

10:30 P.M.
2—TBA
4—Christie Love continued
5—Petrocelli continued
6—Ironside continued
7—Manhunter continued
8—Movie continued
9—Day at Night
11—Movie continued
12—Movie continued
13—Country Place

11 P.M.
2—News
4—News
5—News
6—News
7—News
8—News
11—Untouchables
12—Movie continued; News
13—Name of the Game

11:30 P.M.
2—News
4—Wide World Special
5—Johnny Carson
6—News
7—Movie: Glass House (11:45)
8—News
11—Untouchables
12—Movie: Tick, Tick, Tick
13—Name of the Game

12 MIDNIGHT
2—Movie: Beware of Pity
4—Special Continued
5—Johnny Carson
6—Movie: Streetcar Named Desire
7—Movie continued
8—Movie: The Undefeated
12—Movie continued
13—Name of the Game

12:30 A.M.
2—Movie continued
4—Special continued
5—Tomorrow (1:00)
6—Movie: La Traviata (2:30)
7—Movie continued
8—Movie: Indian Fighter (2:30)
12—Movie continued

ALL TIMES ARE LOCAL

CHANNELS RESERVE RIGHT TO MAKE LAST-MINUTE CHANGES

Highlights and New Season Premieres

That's My Mama, on 4 and 8 at 8. Mama (Theresa Merritt) practices a little matchmaking as she tries to set up swinging Clifton with a supposedly prissy young woman. (30 mins.)

Sons and Daughters, on 7 at 8 and 6 at 9. Vicious gossip threatens Anita's (Glynnis O'Connor) reputation after she and Jeff (Gary Frank) are observed at a motel apparently checking in, on tonight's episode of this new drama series set in the fifties. (60 mins.)

Great American Dream Machine, on 9 at 8:30. An interview with cellist Pablo Casals, who died last year at the age of 95, highlights tonight's final Dream Machine series. Other segments include a profile of burlesque queen Blaze Starr; a tour of Hamburger University, the training ground for McDonald's restaurant managers; and a survey; of American attitudes to adultry through films clips, interviews and music. (60 mins.)

O. J. SIMPSON
. . . on 4 at 11:30 p.m.

Lucas Tanner, on 5 at 9. The second episode of this new drama series starring David Hartman concerns his romance with a newspaperwoman, who is trying to persuade him to give up his teaching career. Marilyn Mason guests stars with cameo appearances by pro athletes Don Drysdale, Maury Wills and Joe Kapp. (60 mins.)

Cannon, on 7 at 9. William Conrad plays the dual role of Cannon and a lookalike hit man with religious scruples, in tonight's episode of this popular crime-drama series. Guest cast includes Richard Kiley, Ray Danton and Christopher Connelly. (60 mins.)

Keith Hampshire, on 2 at 9:30. Second season opener, at a new time and day, with singing host Keith Hampshire and his pop music machine show. (30 mins.)

Boarding House, on 9 at 9:30. In the last show of this series, Wendy Waldman, a folk-rock singer in the minstrel tradition, sings her own compositions. (30 mins.)

Get Christie Love! on 4 at 10. In the second episode of this new crime-drama series starring Teresa Graves, Christie and her partner come under fire from police internal affairs when a criminal they arrested accuses them of taking a bribe. (60 mins.)

Petrocelli, on 5 at 10. Guest star Rick Nelson portrays a country-music star accused of murdering a blackmailer in the second episode of this new drama series starring Barry Newman as a big-city lawyer practising in a small town. (60 mins.)

Manhunter, on 7 at 10. In tonight's episode of this new crime-drama series starring Ken Howard as a Depression-era crimefighter, a bitter detective, blinded by a gang of thieves, hired Barrett (Howard) to help find the men responsible for his handicap. (60 mins.)

Festival Films, on 9 at 10. Manhattan Melody, an award-winning student film that presents a comic odyssey of a New Jersey drum majorette who flees to New York City. (30 mins.)

NFL Action '74, on 13 at 10. Sweeping to a Title, a profile of Viking QB Fran Tarkenton who entered the 1973 season with a reputation as a loser, and how he finally silenced his critics. (30 mins.)

Day at Night, on 9 at 10:30. Host James Day talks with journalist Ernest Gruening, who explains his views on the Vietnam War, American politics and civil rights. (30 mins.)

Country Place, on 13 at 10:30. Return of a country music series hosted by Jim Ed Brown with regulars Blake Emmons and the Gems. (30 mins.)

Wide World Special, on 4 at 11:30. O. J. Simpson is roasted tonight, taking his lumps from host Howard Cosell, Frank Gifford, Joe Namath, Dick Butkus, Fred Williamson, actor Ernest Borgnine, impressionist Frank Gorshin and comics Slappy White, Gabriel Kaplan, Norm Crosby and Pat Cooper. (90 mins.)

Movies

So Big (xxx), on 5 at 3:30. A 1953 film adaptation of Edna Ferber's Pulitzer Prize-winning novel about the life of a midwest farm woman in the thirties. Jane Wyman and Sterling Hayden star.

Mister Roberts (xxxx), on 7 at 3:30. (Part 1.) A superb 1955 comedy about life aboard a Second World War cargo ship with the unforgettable characters played by Henry Fonda, James Cagney, Jack Lemmon (Oscar winner) and Dick Powell. Conclusion tomorrow same time and channel.

The Day the Earth Moved, on 4 at 8:30. A 1974 TV drama starring Jackie Cooper and Cleavon Little aerial photographers who have less trouble predicting earthquakes than convincing some townspeople that their village is the next to be hit.

An American in Paris (xxxx), on 8 at 8:30. Great Gershwin songs and classic dance numbers by Leslie Caron and Gene Kelly highlight this entertaining, 1951 Oscar-winning musical. Recommended.

To Catch a Thief (xxx), on 11 at 9. An excellent 1955 Alfred Hitchcock comedy-thriller about a suave high society thief (Cary Grant) romancing a beautiful rich girl (Grace Kelly).

Tick, Tick, Tick, on 12 at 11:30. Ex-football player Jim Brown plays a new sheriff in a hostile Southern county in this 1970 drama.

The Glass House (xxx), on 7 at 11:45. Truman Capote (In Cold Blood) wrote this hard-hitting 1972 prison drama about a schoolteacher serving a one-year sentence for manslaughter. The film was made at the Utah State Prison, and features performances by real guards and inmates. Professional cast members include Alan Alda (M-A-S-H), Vic Morrow, Dean Jagger and Billy Dee Williams.

Beware of Pity, on 2 at midnight. A 1946 English-made drama that tells the story of a tragic romance between a crippled baroness who falls in love with a dashing but cold officer. Lilli Palmer stars.

A Streetcar Named Desire (xxxx), on 6 at midnight. Flawless performances by Marlon Brando, Vivien Leight, Kim Hunter and Karl Malden highlight this superb 1951 film adaptation of Tennessee Williams play about repression and lust in New Orleans. Miss Hunter and Karl Malden both won Oscars for their performances, and the movie made Brando a star.

The Undefeated (xx), on 8 at midnight. John Wayne and Rock Hudson star in this 1969 western-adventure set in post Civil War America.

La Traviata (xxx), on 6 at 2:30. An excellent 1966 film adaptation of Verdi's opera with Anna Moffo as the doomed courtesan of mid-19th century Paris.

The Indian Fighter (xx), on 8 at 2:30. A 1955 action-filled western starring Kirk Douglas as a wagon train leader.

TV Cartoons Becoming More Relevant?

By TOM SHALES

NEW YORK — Millions of North American children will plop down before their television sets Saturday morning as they have on Saturdays past, but this year, things are going to be a little different, and some of them are bound to notice.

The TV networks, which began their new season of kiddie shows last Saturday, have considerably revamped their schedules and are introducing new programs designed, in part, to comply with and appease hostile critics of network children's fare — mainly consumer groups and government officials.

Tell-tale signs of change are evident in the new shows that help make up ABC Funshine Saturday, CBS Socko Saturday and NBC Saturday Celebration: Living, flesh-and-blood human beings will at last invade program territory formerly dominated, almost exclusively, by cartoons.

—Physical violence will be nearly non-existent. Between the peak children's hours of 8 a.m. and 12 noon, it will be almost impossible to see anybody slug or shoot anybody else on a network show.

—Buffer zones between program material and commercials within shows will make it clear which is the commercial and which is the show.

—And what the networks call "pro-social values" will help redeem even the silliest cartoons, though not every new show has been injected with a dose.

The "pro-social" messages are everywhere, minor or major — from the ersatz superhero who stops to buckle the safety belt in his supercar, to the extremely obvious warmth, understanding and all-around wholesomeness of a cartoon family plainly patterned after The Waltons.

"One should always wear a helmet when riding a cycle," notes Penrod Pooch when he changes from auto to bike during a comic chase in ABC's Kung Phooey.

"This rock sure has a lesson in it" exclaims the teenage cartoon star of CBS's U.S. of Arachie after witnessing the results of gold fever at Sutter's Mill.

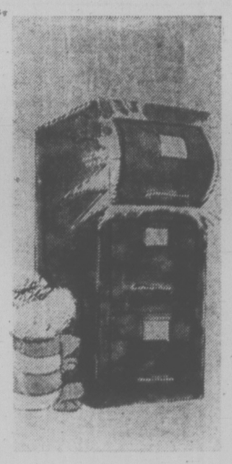

Kong

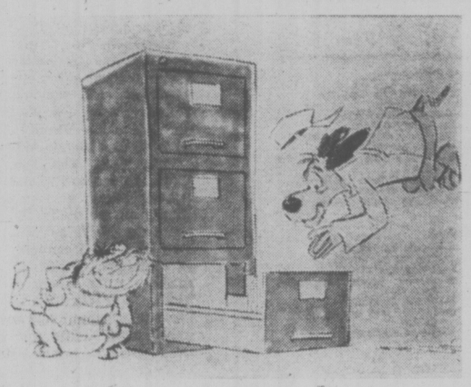

Hong

"It takes a lot of trust to make a friend," a wise papa counsels his kids not long after a humanoid monkey has stolen his lighter in NBC's Land of the Lost.

With such devices, the networks hope to fend off further pressure to reform their children's fare. ABC and CBS, in addition, have assembled rosters of academic consultants whose duties may include the reviewing of scripts and the revision of elements considered potentially damaging to children, and thus to the network's image.

Despite all the good intentions, shows previewed this week at network headquarters (not all shows were available for screening) demonstrate that the schedules still include sizeable amounts of the same old junk.

NBC, for instance, nearly proves that real people can be as one-dimensionally dull as their cartoon counterparts with a new live-on-tape series called Land of the Lost. It's fun — with animated model dinosaurs chasing people around a classy jungle created out of TV's Chroma-key technology — but the human values seem nil, the human depth infinitesimal, and the dialogue hootable.

"I don't know how we got here or why," says dad as a dinosaur charges, "but I think we're in another world."

This live action show about a family that plummets over a waterfall into a Land that Time Forgot just happens to be scheduled opposite CBS's Valley of the Dinosaurs, an animated show about a family that plummets through a whirlpool into a land time can't quite recall either.

On this one, the cave people have the best lines. "We leave the errlok to the meelok," says Gorok.

Valley will "demonstrate scientific principles," CBS pledged, and on the first show, the principle is that a lever can help move a big fat rock. Only seconds later, children can see the lever being called upon again by yet another cave-dwelling clan, this one played by humans on ABC's Korg: 70,000 B.C. Korg was originally announced by the network last spring as Krog.

Actually, Krog is the most unusual new show and in some ways the most daring. Though the cave folk speak English, it is kept otherwise accurate to what anthropologists know or speculate about prehistoric man. There are no incongruous dinosaurs chasing Korg, Bok, Mara, Tane, Tor and Ree around the "remote areas of Southern California" where the low-profile adventure show was filmed. Burgess Meredith narrates and three technical advisers keep things consistent and credible.

People scoffed when ABC announced a "pro-social" animated version of the old situation comedy Gilligan's Island, but The New Adventures of Gilligan is surprisingly successful. The comedy is fairly funny and the opening show's message about "suspicion and distrust," if sappy, could scarcely hurt. It is unfortunate that the stereotype dumb-blonde movie starlet character was retained in the transition from flesh to paper.

NBC has only three new shows: Lost, Run Joe Run, about a fugitive German shepherd, and Wheelie and the Chopper Bunch, a moronic cartoon in which cars kiss, dance and drink sodas.

New CBS entries include the live-action Harlem Globetrotters Popcorn Machine, one that shows some promise but falls flat in its premiere. The Globetrotters have cue card trouble, the canned kiddie laughter is intrusive, and the demonstrable talents of young Rodney Allen Rippy consist mainly of putting his hand over his mouth and giggling.

All commercials within programs must now be preceded by what the networks call a "bumper," which indicates a commercial ahead, by rule of the National Associaion of Broadcasters (NAB). ABC uses music and animation; CBS has a spoken announcement; NBC slaps on a slide.

The Washington Post

Phooey

. . . Well, They Are More Expensive

By BRUCE RUSSELL

HOLLYWOOD — Rising costs have almost brought to an end the making of animated cartoons for movies but television has stepped into the breach to keep the flow of cartoon production going.

Dozens of cartoon features are being produced at studios throughout the Los Angeles area particularly for the children's programs on the three networks on Saturday and Sunday mornings.

But animators say there is one major difference between cartoons for movies and television cartoons.

Few of the television cartoon characters are original. Most are borrowed or derived from books, comic books, films or earlier television series.

Chuck Jones, one of Hollywood's leading animators, said: "One of the reasons why little original work is being done these days is that networks want something that has had exposure — they feel that if something is already known to the public, it gets better ratings."

Jones recently produced cartoons based on the Dr. Seuss and Charlie Brown children's books for evening television.

To keep costs within the strict budgets imposed by television networks for daytime television shows, a number of shortcuts have to be used including drawing a limited number of frames.

He said cartoons done for films and quality cartoons done for nighttime television have 20,000 full drawings per half-hour compared with 2,000 full drawings for daytime television shows.

Basic drawings are used over and over and the position of an eye or an arm is changed from frame to frame.

This is usually referred to as "limited animation" although even a half-hour cartoon made like this can cost $75,000.

Walt Disney Productions, once the backbone of the animation industry but now reduced to one full-length feature every three years and an occasional short feature, refers to this reduced number of drawings slightly as "cheating animation."

The main producers of children's daytime television shows are Filmation Studios, which produces the award-winning Fat Albert cartoons about black children, and Hanna-Barbera Studios.

Valley of the Dinosaurs

Between them they provide 95 per cent of children's daytime programming on network television.

The Saturday morning cartoons have long been a prime target of educationists who complained, particularly in the '60s, that their mindless violence and noise were bad for children.

But Norm Prescott, chairman of Filmation Studios, said there has been a move by the networks to get violence out of the cartoons and get some social relevance into them.

Fat Albert, based on the stories of black comedian Bill Cosby, is produced with the help of a committee of university educationists who pass on all plot ideas and scripts. But Prescott said it would be wrong for children's weekend television to be made entirely educational.

"Kids are are in school for five days a week. They don't want to be lectured to on the sixth and seventh day."

Reuter

THURSDAY, SEPTEMBER 19

8 A.M.
4—Jeff's Collie
5—Today
6—Canada A.M.
7—J. P. Patches
8—Canada A.M.
11—Porky Pig
12—Frisky Frolics
13—Cartoons

8:30 A.M.
4—News
5—Today
6—Island Good Morning
7—Captain Kangaroo
8—Romper Room
11—New Zoo Revue
12—Frisky Frolics
13—Cisco Kid

9 A.M.
4—News
5—Seattle Today
6—Party Game
7—News
8—Kareen's Yoga
9—Environment
11—Joker's Wild
12—Joker's Wild
13—Burke's Law

9:30 A.M.
4—Not For Women Only
5—Seattle Today
6—Pay Cards
7—News
8—Pay Cards
9—Electric Company
11—Gambit
12—Gambit
13—Burke's Law

10 A.M.
2—Mon Ami; Friendly Giant
4—Merv Griffin
5—High Rollers
6—Mon Ami; Friendly Giant
7—Now You See It
8—Consumer Show
9—Music; You
11—Calendar
12—Now You See It
13—Shortcuts to Sewing

10:30 A.M.
2—Mr. Dressup
4—Merv Griffin
5—Hollywood Squares
6—Mr. Dressup
7—Love of Life
8—Definition
9—Art; Covers
11—Calendar
12—Love of Life
13—Jack LaLanne

11 A.M.
2—Sesame Street
4—Merv Griffin
5—Jackpot
6—Talk Back
7—Young and the Restless
8—Jean Cannem
9—Music; Ripples
11—Get Smart
12—Young and the Restless
13—Honey West

11:30 A.M.
2—Sesame Street
4—Pyramid Game
5—Celebrity Sweepstakes
6—Talk Back
7—Search for Tomorrow
8—Jean Cannem
9—Sesame Street
11—Mayberry R.F.D.
12—Search for Tomorrow
13—Galloping Gourmet

12 NOON
2—Luncheon Date
4—Password
5—Jeopardy
6—News: Ida Clarkson
7—News
8—News; It's Your Move
9—Sesame Street
11—My Favorite Martian
12—Merv Griffin
13—Movie: Last of the Few

12:30 P.M.
2—Luncheon Date
4—Split Second
5—Days of Lives
6—Ida Clarkson
7—As the World Turns
8—Movie: The Best Man (12:45)
9—Telecourse—Boating
11—Eddie's Father
12—Merv Griffin
13—Movie continued

1 P.M.
2—Little Concert
4—All My Children
5—Doctors
6—Hogan's Heroes
7—Guiding Light
8—Movie continued
9—Work; Music
11—Movie: Copper Canyon
12—Merv Griffin
13—Movie continued

1:30 P.M.
2—Ed Allen
4—Let's Make a Deal
5—Another World
6—FBI
7—Edge of Night
8—Movie continued
9—Art; Math
11—Movie continued
12—Match Game
13—Movie continued

2 P.M.
2—Generation
4—Newlywed Game
5—How to Survive a Marriage
6—FBI continued
7—Price Is Right
8—Movie continued
9—Music; Science
11—Movie continued
12—Price Is Right
13—Lost in Space

2:30 P.M.
2—Edge of Night
4—One Life to Live
5—Somerset
6—Edge of Night
7—Match Game
8—Somerset
9—Covers; Families, Friends
11—Cartoons (2:45)
12—Mike Douglas
13—Lost in Space continued

3 P.M.
2—Juliette
4—General Hospital
5—Name That Tune
6—It's Your Move
7—Tattletales
8—Another World
9—Day at Night
11—Casper — Cartoon
12—Mike Douglas
13—Cisco Kid

3:30 P.M.
2—Take 30
4—Girl in Life
5—Movie: Never Let Me Go
6—Take 30
7—Movie: Mister Roberts (Part 2)
8—What's the Good Word
9—Speak Out
11—Speed Racer
12—Mike Douglas
13—Cartoons

4 P.M.
2—Family Court
4—Brady Bunch
5—Movie continued
6—Family Court
7—Movie continued
8—He Knows, She Knows
9—Sesame Street
11—Flintstones
12—Funorama
13—Cliffhangers

4:30 P.M.
2—Hi Diddle Day
4—Bonanza
5—Movie continued
6—Hi Diddle Day
7—Movie continued
8—Brady Bunch
9—Sesame Street
11—Munsters
12—Bewitched (4:50)
13—Bullwinkle

5 P.M.
2—Hockey: Russia vs. Canada
4—Bonanza
5—Movie continued
6—Hockey: Russia vs. Canada
7—News
8—Ironside
9—Mister Rogers
11—Gilligan's Island
12—Circle of Fear (5:20)
13—Batman

5:30 P.M.
2—Hockey continued
4—News
5—News
6—Hockey continued
7—News
8—Ironside continued
9—Electric Company
11—Bewitched
12—Circle of Fear
13—Virginian

ALL TIMES ARE LOCAL

CHANNELS RESERVE RIGHT TO MAKE LAST-MINUTE CHANGES

EVENING PROGRAMS

6 P.M.
2—Hockey continued
4—News
5—News
6—Hockey continued
7—News
8—News
9—Zoom
11—That Girl
12—Circle of Fear
13—Virginian continued

6:30 P.M.
2—Hockey continued
4—News
5—News
6—Hockey continued
7—Mike Douglas
8—News
9—Day at Night
11—FBI
12—News
13—Virginian continued

7 P.M.
2—Hockey continued
4—To Tell the Truth
5—Truth or Consequences
6—Hockey continued
7—Mike Douglas
8—Funny Farm
9—Alternatives for Washington
10—Sky Tonight
11—FBI continued
12—Magician
13—Journey to Adventure

7:30 P.M.
2—TBA
4—Wild Refuge
5—Let's Make a Deal
6—TBA
7—Jeopardy
8—Excuse My French
9—Environment
10—You and the Law
11—Ironside
12—Magician continued
13—True Adventure

8 P.M.
2—Hourglass
4—Odd Couple
5—Sierra
6—Lawrence Welk
7—The Waltons
8—Streets of San Francisco
9—Evening at Pops
10—Student Forum
11—Ironside continued
12—The Waltons
13—Movie: The Shrike

8:30 P.M.
2—Hourglass
4—Paper Moon
5—Sierra continued
6—Lawrence Welk
7—Waltons continued
8—Frisco Streets continued
9—Evening at Pops
10—Project Travel
11—WFL: Texans vs. Americans
12—Waltons Continued
13—Movie continued

9 P.M.
2—Sportscene
4—Streets of San Francisco
5—Ironside
6—Police Woman
7—Movie: Support Your Local Gunfighter
8—Kung Fu continued
9—International Performance
10—Capital Planning
11—Football continued
12—Mary Tyler Moore
13—Movie continued

9:30 P.M.
2—Partridge Family
4—'Frisco Streets continued
5—Ironside continued
6—Police Woman continued
7—Movie continued
8—Maclear
9—Performance continued
10—Capital Planning
11—Football continued
12—Movie: Boy, Did I Get A Wrong Number
13—Movie continued

10 P.M.
2—House of Pride
4—Harry O
5—Movin' On
6—Rockford Files
7—Movie continued
8—Nakia
9—Renoir
11—Football continued
12—Movie continued
13—This Is Music

10:30 P.M.
2—TBA
4—Harry O continued
5—Movin' On continued
6—Rockford Files continued
7—Movie continued
8—Nakia continued
9—Day at Night
11—Football continued
12—Movie continued
13—High Rollers

11 P.M.
2—News
4—News
5—News
6—News
7—News
8—News
11—Football continued
12—Movie continued; News
13—Name of the Game

11:30 P.M.
2—News
4—Wide World Special
5—Johnny Carson
6—News
7—Movie: Tick, Tick, Tick (11:45)
8—News
11—Untouchables
12—Movie: Waterhole No. 3
13—Name of the Game

12 MIDNIGHT
2—Movie: Ill Met By Moonlight
4—Special continued
5—Johnny Carson
6—Movie: Grapes of Wrath
7—Movie continued
8—Movie: This Could Be the Night
11—Untouchables continued
12—Movie continued
13—Name of the Game

12:30 A.M.
2—Movie continued
4—Special continued
5—Tomorrow (1:00)
6—Movie: Storm Over the Nile (2:35)
7—Movie continued
8—Movie: Day of the Outlaw (2:10)
12—Movie continued

ALL TIMES ARE LOCAL

CHANNELS RESERVE RIGHT TO MAKE LAST-MINUTE CHANGES

Highlights and New Season Premieres

Not for Women Only, on 4 at 9:30. Part 4 of a five-part look at culinary styles looks at soul food, with a feast whipped up by Barbara Walters' guest Verta Mae, author of Vibration Cooking. (30 mins.)

Excuse My French, on 8 at 7:30. Second episode in a new CTV comedy series about the marriage between an English-Canadian law student and a French-Canadian waitress, finds the wife's eccentric unit hiding out in the newlyweds apartment. (30 mins.)

The Waltons, on 7 and 12 at 8. John-Boy's (Richard Thomas) first day at college turns out to be a disaster in tonight's episode of this popular drama series. (60 mins.)

Streets of San Francisco, on 8 at 8 and 4 at 9. Keller (Michael Douglas) becomes romantically involved with his new neighbor (Brenda Vaccaro), unaware that she is a freelance hit woman come to town to kill him, in tonight's episode of 'Frisco Streets. (Douglas and Miss Vaccaro are sweethearts in real-life). (60 mins.)

Evening at Pops, on 9 at 8. It's Old-Timers' Night as Arthur Fiedler and the Boston Pops welcome harmonica virtuoso Richard Hayman, long-time musical arranger for the Pops, for a medley of great tunes. (60 mins.)

Paper Moon, on 4 at 8:30. To win second prize — a badly needed car tuneup — Mose (Christopher Conelly) enters Addie (Jodie Foster) in a small-town Shirley Temple Talent Contest, which is roughly like entering Annie Oakley in the Miss America Pageant, in tonight's episode of this new comedy series. (30 mins.)

Ironside, on 5 at 9. In a conclusion of a two-part episode, the death of an emotionally disturbed woman leads Ironside (Raymond Burr) to a psychiatrist who uses hypnosis to turn his patients into programmed killers. Guest cast includes Sian Barbara Allen, Carolyn Jones and Bill Bixby. (60 mins.)

Police Woman, on 6 at 9. William Windom guest stars as a modeling-agency owner who lures teen-age girl into white slavery overseas, in tonight's episode of this new crime drama series starring Angie Dickinson in the title role. (60 mins.)

Police Surgeon, on 8 at 9. Singer Lainie Kazan portrays a nightclub entertainer who is the willing pawn in a syndicate boss's attempts to eliminate his sompetition, in tonight's episode of the crime-drama series starring Sam Groom in the title role. (30 mins.)

International Performance, on 9 at 9. Music and dance in a love motif with segments including Tchaikovsky's Romeo and Juliet, a tone poem based on Shakespeare's tragedy; and dancers Clair Motte and Milenko Banovitch in a ballet set to Monteverdi's 17th-century dramatic cantata, The Combat of Tancrede and Clorinda. (60 mins.)

Mary Tyler Moore, on 12 at 9. Tonight's fifth season opener finds the newsroom embroiled in the controversial question of whether a reporter must reveal his news source to a Federal grand jury. A normally obliging Mary is refusing to do so, and she faces a jail sentence for her stand. (30 mins.)

Maclear, on 8 at 9:30. With a view toward the upcoming 1976 Olympic games to be held in Canada, Michael Maclear examines how the ideal of pure competition has been tarnished by drug usage, as athletes, prompted by national pride, are turning to new and powerful drugs to improve their performance. The program includes interviews with athletes, doctors and Olympic officials.

House of Pride, on 2 at 10. Debut of a new CBC half-hour serial in at least 26 parts, an original drama about a contemporary Canadian family — four generations of love, conflict, rivalries and the ties that bind. Episodes have been filmed from Halifax to Vancouver with local actors in featured roles and scripts, in part, done by regional writers. Chapter 1 provides an introduction to the Pride family and its cantankerous patriarch, who, at 91, wants to see his family assembled before he dies. (With the nightmare of Jalna still fresh in the CBC's mind, let us hope this series will not make the same mistakes — Ed.) (30 mins.)

Movin' On, on 5 at 10. A rambunctious 14-year-old is making life miserable for Claude Akins and Frank Converse in tonight's episode of this new drama series about a pair of truck drivers. (60 mins.)

Rockford Files, on 6 at 10. Rockford (James Garner) becomes a target for a killer in tonight's episode of this new crime-drama series. (60 mins.)

Renoir, on 9 at 10. A documentary study tracing the life and career of French impressionist painter Pierre August Renoir. (30 mins.)

This Is Music, on 13 at 10. From London's Talk of the Town nightclub, music with Tony Bennett and Billy Eckstine. (30 mins.)

Day at Night, on 9 at 10:30. Host James Day talks with controversial newspaper columnist Jack Anderson. (30 mins.)

Wide World Special, on 4 at 11:30. Postponed from an earlier date, host Dick Cavett talks with two-time Oscar winner Bette Davis, who reflects on her 43-year career. (90 mins.)

Movies

The Best Man (XXXX), on 8 at 12:45. Superb 1964 film adaptation of Gore Vidal's Broadway hit about a power struggle for the U.S. Presidential nomination, with excellent performances by Henry Fonda, Cliff Robertson and Lee Tracy.

Never Let Me Go (xx), on 5 at 3:30. Clark Gable and Gene Tierney star in this 1953 drama about an American newsman who tries to rescue a woman from behind the Iron Curtain.

Mister Roberts (xxxx), on 7 at 3:30. Conclusion. See yesterday, same time and channel for details.

The Shrike (xxxx), on 13 at 8. Jose Ferrer directs and stars in this excellent 1955 film version of Joseph Kramm's powerful tale about a man driven to the brink of ruin by his domineering (well played by June Allyson).

Support Your Local Gunfighter, on 7 at 9. A 1971 comedy-western starring James Garner, Suzanne Pleshette, Joan Blondell and Jack Elam.

Boy, Did I Get a Wrong Number (x), on 12 at 9. A 1966 comedy clunker with Bob Hope and Phyllis Diller.

Waterhole No. 3 (xxx), on 12 at 11:30. An entertaining 1963 western satire with an excellent cast that includes James Coburn, Carroll O'Connor (All in the Family), Joan Blondell and Claude Akins.

Tick, Tick, Tick, on 7 at 11:45. Ex-football player Jim Brown plays a new black sheriff in a hostile Southern county in this 1970 drama.

Ill Met by Moonlight, on 2 at midnight. A 1957 English-made drama about Second World War British soldiers plotting a kidnapping on German-occupied Crete, starring Dirk Bogarde and Marius Goring.

The Grapes of Wrath (xxxx), on 6 at midnight. An all-time great film is this 1940 adaptation of John Steinbeck's grim and powerful novel about impoverished migratory workers and their struggle to get to California to find work. John Ford's direction and a superb cast (Henry Fonda, Jane Darwell and John Carradine) make this story of a group of people who were almost destroyed by the depression, a "must."

This Could Be the Night (xxx), on 8 at midnight. An entertaining 1957 comedy about a demure school teacher who takes a part-time secretarial job in a sleazy night club, starring Jean Simmons, Anthony Franciosa and Paul Douglas.

Day of the Outlaw (xx), on 8 at 2:10. Robert Ryan, Burl Ives and Tina Louise star in this gloomy 1959 western about the U.S. Cavalry on the trail of a ruthless band of outlaws.

Storm Over the Nile (xxx), on 6 at 2:35. A well-acted, 1955 English-made adventure about an officer in the Foreign Legion who set out to prove he is not the coward he was accused of being. Cast includes Anthony Quale, Laurence Harvey and Mary Ure.

Key to Ratings:
Excellent xxxx
Good xxx
Fair xx
Poor x

PAPER MOON—Addie (Jodie Foster) is forced to enter a small-town Shirley Temple Talent Contest, on Thursday's episode of Paper Moon to be telecast at 8:30 on Channel 4.

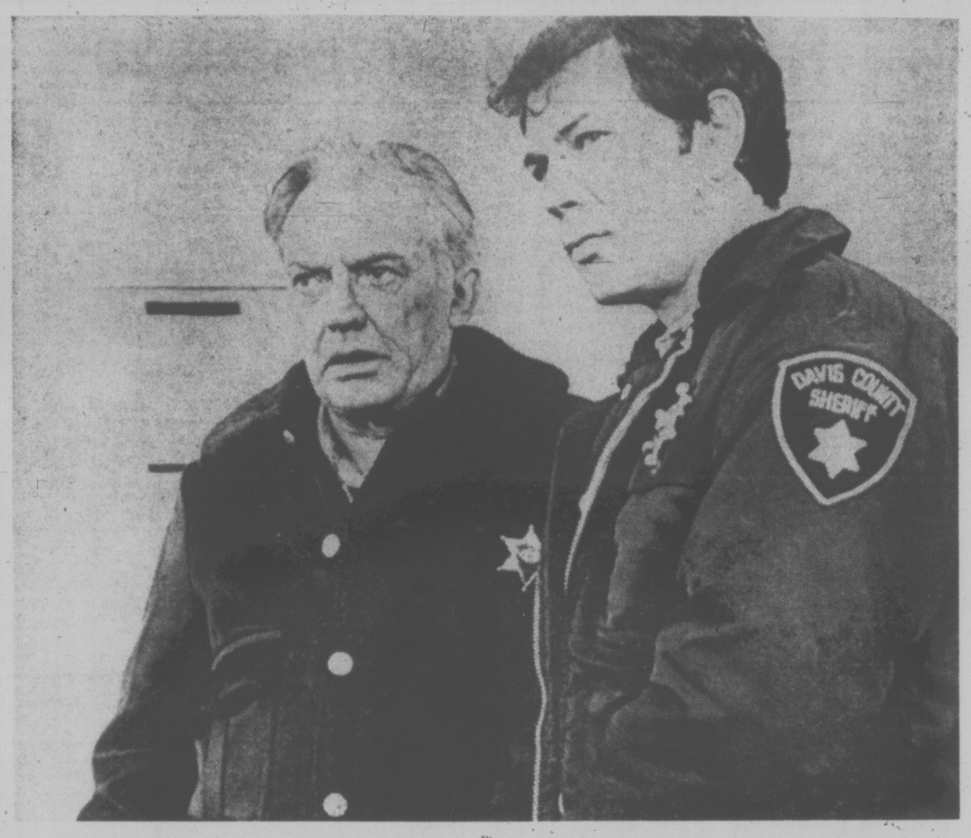

SEASON PREMIERE — Veteran actor Arthur Kennedy (left) and Robert Forster star in the contemporary western series, Nakia, set in a Southwestern town where the way of life and the age-old system of honor have not been spoiled by the twentieth century. Nakia premieres on Thursday at 10 p.m. on Channel 8, with a story about a young Indian accused of murder.

HOUSE OF PRIDE—A continuing drama series about a contemporary Canadian family scattered from Halifax to Vancouver, premieres on Thursday at 10 p.m. on Channel 2. In the above scene are three generations of Prides: Old Dan, 91-year-old Pride patriarch, portrayed by George Waight (centre); his son Daniel (Murray Westgate); and Daniel's daughter Hester (Angela Claire).

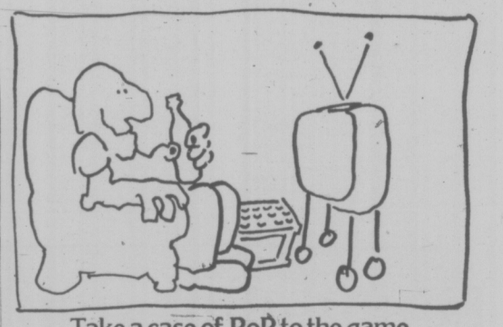

Take a case of PoP to the game.

While you're sweating it out with your favourite team, it's great to know you've got enough of The PoP Shoppe pop on hand to fight off the meanest thirst.

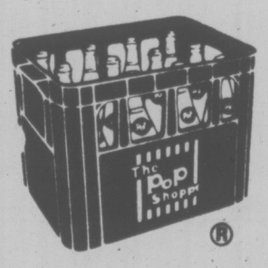

All your favorite soft drink flavours PLUS GREAT TASTING DIET DRINKS.

MIX 'N MATCH

$2.39 Per Case
24—10-oz. Bottles

$2.69 Per Case
12—30-oz. Bottles

PLUS REFUNDABLE DEPOSIT

The PoP Shoppe
Real soft drinks without the real hard price.
T.M.

*1973 PoP Shoppe of Canada Limited *T.M. Reg'd PoP Shoppe of Canada Limited

THE PoP SHOPPE SALES PLANT
491 Burnside Rd. 382-1232
ALSO AVAILABLE AT:
COLWOOD—1824 Island Highway
ESQUIMALT—1211 Esquimalt Rd.
HILLSIDE MOHAWK—
1623 Hillside Ave.

FRIDAY, SEPTEMBER 20

8 A.M.
4—Jeff's Collie
5—Today
6—Canada A.M.
7—J. P. Patches
8—Canada A.M.
11—Porky Pig
12—Frisky Frolics
13—Cartoons

8:30 A.M.
4—News
5—Today
6—Island Good Morning
7—Captain Kangaroo
8—Romper Room
11—New Zoo Revue
12—Frisky Frolics
13—Cisco Kid

9 A.M.
4—News
5—Seattle Today
6—Party Game
7—News
8—Kareen's Yoga
9—Understanding; Images
11—Joker's Wild
12—Joker's Wild
13—Burkes Law

9:30 A.M.
4—Not for Women Only
5—Seattle Today
6—Pay Cards
7—News
8—Pay Cards
9—Understanding Our World
11—Gambit
12—Gambit
13—Burkes Law

10 A.M.
2—Mon Ami; Friendly Giant
4—Merv Griffin
5—High Rollers
6—Mon Ami; Friendly Giant
7—Now You See It
8—Consumer Show
9—Reach Out; Explorers
11—Calendar
12—Now You See It
13—Detectives

10:30 A.M.
2—Mr. Dressup
4—Merv Griffin
5—Hollywood Squares
6—Mr. Dressup
7—Love of Life
8—Definition
9—Art; Music
11—Calendar
12—Love of Life
13—Jack La Lanne

11 A.M.
2—Sesame Street
4—Merv Griffin
5—Jackpot
6—Talk Back
7—Young and the Restless
8—Jean Cannem
9—Images; My Thing
11—Get Smart
12—Young and Restless
13—Honey West

11:30 A.M.
2—Sesame Street
4—Pyramid Game
5—Celebrity Sweepstakes
6—Talk Back
7—Search for Tomorrow
8—Jean Cannem
9—Sesame Street
11—Mayberry R.F.D.
12—Search for Tomorrow
13—Galloping Gourmet

12 NOON
2—Luncheon Date
4—Password
5—Jeopardy
6—News; Ida Clarkson
7—News
8—News; It's Your Move
9—Sesame Street
11—My Favorite Martian
12—Merv Griffin
13—Movie: Tiki, Tiki

12:30 P.M.
2—Luncheon Date
4—Split Second
5—Days of Our Lives
6—Ida Clarkson
7—As the World Turns
8—Movie: Desert Sands (12:45)
9—Telecourse — Boating
11—Eddie's Father
12—Merv Griffin
13—Movie continued

1 P.M.
2—Little Concert
4—All My Children
5—Doctors
6—Hogan's Heroes
7—Guiding Light
8—Movie continued
9—Music; All About You
11—Movie: The Little Nuns
12—Merv Griffin
13—Movie continued

1:30 P.M.
2—Ed Allen
4—Let's Make a Deal
5—Another World
6—The FBI
7—Edge of Night
8—Movie continued
9—Music; Art
11—Movie continued
12—Match Game
13—Movie continued

2 P.M.
2—Lively Women
4—Newlywed Game
5—How to Survive a Marriage
6—FBI Continued
7—Price is Right
8—Movie continued
9—Families, Friends; Understanding
11—Movie continued
12—Price is Right
13—Time Tunnel

2:30 P.M.
2—Edge of Night
4—One Life to Live
5—Somerset
6—Edge of Night
7—Match Game
8—Somerset
9—Cover' My Thing
11—Movie; Cartoons
12—Mike Douglas
13—Time Tunnel continued

3 P.M.
2—Juliette
4—General Hospital
5—Name That Tune
6—It's Your Move
7—Tattletales
8—Another World
9—Male Menopause — Special
11—Casper — Cartoon
12—Mike Douglas
13—Cisco Kid

3:30 P.M.
2—Take 30
4—Girl of My Life
5—Movie: Crowded Sky
6—Take 30
7—Movie: Pursuit of Happiness
8—What's the Good Word
9—Special continued
11—Speed Racer
12—Mike Douglas
13—Cartoons

4 P.M.
2—Family Court
4—Brady Bunch
5—Movie continued
6—Family Court
7—Movie continued
8—He Knows, She Knows
9—Sesame Street
11—Flintstones
12—Cartoons
13—Cliffhangers

4:30 P.M.
2—Eye of the Beholder
4—Bonanza
5—Movie continued
6—Eye of the Beholder
7—Movie continued
8—Brady Bunch
9—Sesame Street
11—Munsters
12—Bewitched (4:50)
13—Bullwinkle

5 P.M.
2—Vancouver Aquarium
4—Bonanza
5—Movie continued
6—Flying Nun
7—News
8—Ironside
9—Mister Rogers
11—Gilligan's Island
12—Alias Smith and Jones (5:20)
13—Batman

5:30 P.M.
2—Partridge Family
4—News
5—News
6—News
7—News
8—Ironside continued
9—Electric Company
11—Bewitched
12—Alias Smith and Jones
13—Virginian

ALL TIMES ARE LOCAL

CHANNELS RESERVE RIGHT TO MAKE LAST-MINUTE CHANGES

EVENING PROGRAMS

6 P.M.
2—Bob Newhart
4—News
5—News
6—News
7—News
8—News
9—Zoom
11—That Girl
12—Smith and Jones continued
13—Virginian continued

6:30 P.M.
2—Hourglass
4—News
5—News
6—News
7—Mike Douglas
8—News
9—Day at Night
11—FBI
12—News
13—Virginian continued

7 P.M.
2—Hourglass continued
4—To Tell the Truth
5—Truth or Consequences
6—Planet of the Apes
7—Mike Douglas
8—Swiss Family Robinson
9—International Performance
10—Contact 1
11—FBI continued
12—Perry Como — Special
13—Journey to Adventure

7:30 P.M.
2—Meeker's Hockey Tips; Mr. Chips
4—Issues '74
5—Hollywood Squares
6—Planet of the Apes continued
7—Friends and Lovers
8—Six Million Dollar Man
9—Performance continued
10—Arts Calendar
11—Ironside
12—Special continued
13—Wanderlust

8 P.M.
2—All in the Family
4—Kodiak
5—Sanford and Son
6—All in the Family
7—Planet of the Apes
8—Six Million continued
9—Washington Week
10—Outlook
11—Ironside continued
12—Planet of the Apes
13—Movie: All My Sons

8:30 P.M.
2—M-A-S-H
4—Six Million Dollar Man
5—Chico and the Man
6—M-A-S-H
7—Planet of the Apes continued
8—Adam-12
9—Wall Street Week
10—Outlook continued
11—Beverly Hillbillies
12—Planet of the Apes continued
13—Movie continued

9 P.M.
2—Robert Charlebois — Special
4—Six Million continued
5—Rockford Files
6—Robert Charlebois — Special
7—Movie: Diamond Head
8—McCloud
9—Masterpiece Theatre
10—Educational Smorgasbord
11—Movie: Destination Moon
12—Movie: Billy Budd
13—Movie continued

9:30 P.M.
2—Special continued
4—Texas Wheelers
5—Rockford Files continued
6—Special continued
7—Movie continued
8—McCloud continued
9—Masterpiece continued
10—Educational Smorgasbord
11—Movie continued
12—Movie continued
13—Movie continued

10 P.M.
2—Rhoda
4—Night Stalker
5—Police Woman
6—Night Stalker
7—Movie continued
8—McCloud continued
9—Video Visonaries
11—Movie continued
12—Movie continued
13—Gerry Andal

10:30 P.M.
2—Man About The House
4—Night Stalker continued
5—Police Woman continued
6—Night Stalker continued
7—Movie continued
8—McCloud continued
9—Day at Night
11—Movie continued
12—Movie continued
13—Gerry Andal

11 P.M.
2—News
4—News
5—News
6—News
7—News
8—News
11—Untouchables
12—Movie continued
13—Name of the Game

11:30 P.M.
2—News
4—Wide World Special
5—Johnny Carson
6—News
7—Movie: Frankenstein (11:45)
8—News
11—Untouchables
12—Movie: Alfie (11:35)
13—Name of the Game

12 MIDNIGHT
2—Movie: Hud
4—Special continued
5—Johnny Carson
6—Movie: The Professionals
7—Movie continued
8—Movie: Terror Is a Man
12—Movie continued
13—Name of the Game

12:30 A.M.
2—Movie continued
4—Special continued
5—Rock Concert (1:00)
6—Movie: Mighty Barnum (2:30)
7—Movie: Graveyard of Horror (1:30)
8—Movie: Mark of the Vampire (1:55)
12—Movie continued

ALL TIMES ARE LOCAL

CHANNELS RESERVE RIGHT TO MAKE LAST-MINUTE CHANGES

Highlights and New Season Premieres

Not For Women Only, on 4 at 9:30. Mexican and Texan chili are prepared in the concluding session on culinary styles by Barbara Walters' guest, the manager of a Chicago restaurant. (30 mins.)

Alias Smith and Jones, on 12 at 5:20. Return of the TV western series starring Ben Murphy and Pete Duel. Judy Carne (Laugh-In) guests stars in tonight's episode. (60 mins.)

Planet of the Apes, on 6 at 7 and 7 and 12 at 8. In tonight's episode of this new science fiction series, the astronauts are captured in a village of humans ruled by an ape. Believing that men are violent by nature, the simian encourages them to participate in dangerous sports, similar to those of ancient Rome. (60 mins.)

Swiss Family Robinson, on 8 at 7. The Robinsons' chickens are disappearing and the culprit appears to be a dog who survived the shipwreck, in tonight's episode of this new family adventure series. (30 mins.)

Meeker's Hockey School, on 2 at 7:30. A return of the series hosted by former hockey pro who offers tips for young players. (15 mins.)

Friends and Lovers, on 7 at 7:30. Debut of a new series starring Paul Sand as Robert Dreyfuss, a clever young bachelor bass player. In tonight's opener, Robert is swept off his feet by a beautiful ballerina, played by real life ballet dancer Andrea Marcovicci. (30 mins.)

Six Million Dollar Man, on 8 at 7:30 and 4 at 8:30. The experimental freezing of live astronauts becomes a nightmare when their capsule returns to earth prematurely, transforming one of the travellers into a superhuman madman. (60 mins.)

Mr. Chips, on 2 at 7:45. Return of the series hosted by Bill Brown who offers carpentry instruction for the home handyman. (15 mins.)

All in the Family, on 2 and 6 at 8. In this second of two parts, Archie is on strike. Money is scarce, tempers are short, and even worse for Edith is having Archie moping around the house when he is not on the picket line. (30 mins.)

Kodiak, on 4 at 8. A dangerous snowmobile chase highlights tonight's episode of the new crime-drama series set in Alaska, and starring Clint Walker in the title role. (30 mins.)

Adam-12 on 8 at 8:30. A two-part episode opens the seventh season of this crime-drama series starring Martin Milner and Kent McCord. Guest cast includes Lee H. Montgomery and June Lockhart. (30 mins.)

Wall Street Week, on 9 at 8:30. The personality traits of successful investors are analyzed in tonight's program hosted by Louis Rukeyser. (30 mins.)

Robert Charlebois, on 2 and 6 at 9. A one-man tour-de-force musical show starring French Canadian singer Robert Charlebois, in his first program for English-language television. (60 mins.)

Rockford Files, on 5 at 9. Rockford (James Garner) becomes the target for a killer in the second episode of this new crime-drama series. (60 mins.)

McCloud, on 8 at 9. Dennis Weaver begins his fifth season as homespun Marshall McCloud, and tonight's episode finds him up against a credit-card burglary ring which employs teen-age girls. Guest cast includes Shelley Winters, Gordon MacRae and Kay Lenz (Breezy).

Masterpiece Theatre, on 9 at 9. An inheritance hinges on the time of General Fentiman's death in Part 2 of The Unleasantness at the Bellona Club, starring Ian Carmichael as Lord Wimsey. (60 mins.)

The Texas Wheelers, on 4 at 9:30. Zack (Jack Elam) offers a wide variety of dubious reasons on how the family truck got smashed, in tonight's episode of this new comedy series. (30 mins.)

Rhoda, on 2 at 10. Rhoda's (Valerie Harper) new romance takes a turn for the worse, in tonight's episode of this new comedy series. (30 mins.)

Night Stalker, on 4 and 6 at 10. Kolchak (Darren McGavin) goes after a supposedly dead man who has been murdering his former gangster colleagues in tonight's episode of this new drama series, about a reporter with a fascination for stories about the supernatural. (60 mins.)

Police Women, on 5 at 10. William Windom guests stars as a modelling-agency owner who lures teen-age girls into white slavery overseas, in tonight's episode of the new crime-drama series starring Angie Dickinson in the title role. (60 mins.)

Day at Night, on 9 at 10:30. Host James Day talks with famed columnist Art Buchwald, who tells why it is important to look on the lighter side of life, and shares some of his childhood experiences. (30 mins.)

Wide World Special, on 4 at 11:30. Walt Disney—A Golden Anniversary Salute, using more than 50 film clips to illustrate the Disney approach to filmmaking. Also included are personal views from such Disney stars as Julie Andrews and Dick Van Dyke. (90 mins.)

Midnight Special, on 5 at 1. The Righteous Brothers host this musical special featuring the talents of the Staple Singers, singer-composer Paul Williams, and pop singer Rosemary. (90 mins.)

Movies

The Crowded Sky (xx), on 5 at 3:30. A 1960 airplane drama about a group of disaster-bound passengers, starring Dana Andrews, Rhonda Fleming, Efrem Zimbalist Jr., Anne Francis and John Kerr.

The Pursuit of Happiness (xx), on 7 at 3:30. Michael Sarrazin and Barbara Hersey star in this story about youth vs. the Establishment.

All My Sons (xxx), on 13 at 8. A well-acted 1948 film adaptation of the Arthur Miller play about a wealthy man's son who accuses his father of selling defective airplane parts for profit during the war. An excellent cast includes Burt Lancaster, Edward G. Robinson and Howard Duff.

Diamond Head (xx), on 7 at 9. The lush scenery of Hawaii highlights this 1962 melodrama about love, racial prejudice and family feuds, starring Charlton Heston and Yvette Mimieux.

Billy Budd (xxxx), on 12 at 9. A well-produced 1962 film based on Herman Melville's classic allegorical tale of treachery in the 18th century British navy. A flawless cast includes Peter Ustinov, Terence Stamp, Robert Ryan and Melvyn Douglas. Recommended.

Alfie (xxxx), on 12 at 11:35. This is the 1966 film that catapulted Michael Caine to stardom and his performance as an unscrupulous womanizer is excellent. Alfie is a lecher and he lets you know it from the start, and his romantic excursions are consistently and honestly portrayed. Shelley Winters is perfect as the blowsy American and Vivien Merchant, as a drab housewife, who becomes one of Alfie's conquests and submits to an abortion, is electrifying in her big scene.

Key to Ratings:
Excellent xxxx
Good xxx
Fair xx
Poor x

Hud (xxxx), on 2 at midnight. A well-directed, well-acted and beautifully photographed potrait of a Texas heel, played to perfection by Paul Newman. 1963 Oscars went to Patricia Neal and Melvyn Douglas for their roles, and to cameraman James Wong for his filming.

The Professionals (xxx), on 6 at midnight. Burt Lancaster and Lee Marvin star in this lively, tongue-in-cheek adventure drama about the rescue of a kidnapped woman, filmed in 1966. Produced, written and directed by Richard Brooks who did a notable job in all departments.

The Mighty Barnum (xxx), on 6 at 2:30. Wallace Beery is well-cast in this 1934 biography of the famous showman of the 1800s.

CBC AM-FM Radio Highlights

SATURDAY

12:10 (AM) Our Native Land — Urban Indians. A report on a recent conference of the National Indian Brotherhood which was attended by representatives of Manitoba, Saskatchewan and Alberta. The outcome of this meeting was not all favourable as indicated by interviewees Ben Wilson and Beverley McCorrister of Manitoba, Peter Dubois of Saskatchewan, and two representatives of Alberta.

1:30 (AM) Hot Air — Host Bob Smith plays recordings of Serge Chaloff, the first modern baritone saxophonist of the late '40s.

3:03 (AM) Opera By Request — Part I — Featured opera: Faust (Gounod). An interview with Metropolitan Opera star, Jerome Hines, bass. Part II — Opera Favourites: Excerpts from Anna Bolena and Linda Chamounix (Donizetti). Orchestral music (Wagner).

8:00 (FM) The Entertainers — Adanac Avenue and One More Time continue. Elton John is featured in concert, and Neils Lund, a young singer-composer from Winnipeg is introduced.

8:03 (AM) CBC Stage — Just A Bowl of Cherries, by Larry Snyder chronicles the adventures of a middle-aged Jewish couple, Phyllis and Sam, played by Marian Waldman and Paul Soles. Music composed and conducted by Lucio Agostini.

10:03 (AM) Anthology — See You in September; a new story by Hugh Garner. Also, Morley Callaghan pays his monthly visit.

SUNDAY

2:10 (AM) Cross Country Checkup—Canada's only open-line, phone-in program returns to begin its eighth season on the CBC Radio Network. Host: Harry Elton, announcer: John Grant.

3:00 (FM) R.S.V.P.—A program of recorded serious music chosen by its listeners. Host is Don Tremaine. Requests should be addressed to: R.S.V.P., CBC Radio Production Office, Box 3000, Halifax, Nova Scotia.

4:04 (AM) Rebound—A magazine documentary focussing on the investigative and informative aspects of sport. The program is also entertaining and at times even humorous with emphasis on individual and amateur sport, although it does also include features on professional events. Host: Bob Willson.

5:03 (AM) Variety International—Part I — Another visit to the Country Music Festival at Wembley, England, featuring Dottie West along with Ernest Tubb and The Texas Troubadours: Also a program of music from The Swiss Broadcasting Corporation. Part II — A drama, plus the music of Frank Chacksfield.

5:30 (FM) Identities — A panel of professors discuss the study of Canada's immigration history, and its problems to date.

7:03 (AM) The Entertainers—Adanac Avenue and One More Time continue. Elton John is featured in concert, and Neils Lund, a young singer-composer from Winnipeg is introduced.

9:03 (AM) Summer Festival from Vancouver Island—Katharine Wolpe, piano; Ruggiero Ricci, violin; Jerzy Kosmala, viola; Mirhaly Virizlay, cello; Faculty Ensemble from the Shawnigan Lake Summer School of the Arts: Three Impromptu, OP. Posth., (Schubert) Piano Quartet in G minor, K.478 (Mozart).

MONDAY

4:05 (AM) An Afternoon in September — Program features recorded music, interviews and items of interest including weather, road and marine reports, Tom Sewell on fishing, an art spot, movie review on Fridays, a 2-minute comedy spot, upcoming events throughout the province; news at 5 and 5:30; sports at 5:05; sports commentary Wednesday and Friday.

8:00 (FM) CBC Monday Evening — Part I — Scott of the Antarctic, as remembered by an acquaintance interviewed by J. J. McColl. Part II — English Interlude — by Chester Duncan. A sabbatical view on musical life in Britain. Part III — R. Murray Schafer and Ezra Pound. A

CBC-AM 690
CBC-FM 105.7

Canadian musician remembers the celebrated poet and some-time composer. Part IV — Recital — Malcolm Troup, piano, performs from Catalogue of the Birds by Messiaen and 4 Conceits (1945-48) by John Beckwith.

10:30 (AM) CBC Playhouse — Naval Honours, by Thomas Raddall, dramatized by Claire Rivers, is a comedy about a very determined woman named Maggie who has made up her mind that her father's last wish to be buried at sea with full naval honours shall be carried out, whatever the prevailing conditions. The time is 1944 when German U-Boats were on the prowl not far fom the Nova Scotia coast. Maggie finds allies in her husband George and in the sympathetic senior naval officer, but almost meeets her Waterloo in Captain Katzen, the stubborn old Lunenburg skipper whose vessel is commandeered for the ceremony. With Flora Montgomery and Bill Fulton as Maggie and George, Bruce Armstrong as Captain Katzen, and J. Clyde Douglas as the senior naval officer. Produced in Halifax by Elizabeth Fox.

11:03 (AM) Ideas — Universal Jazz — Blue Roots of the American Song: From field holler to concert . . . the forgotten gift.

TUESDAY

5:00 (AM) Hockey Canada — First of a series of eight games between the Canadian and Russian National Teams. CBC Radio will also carry three exhibition games between Finland, Sweden and Czechoslovakia. Tonight from Quebec City.

8:03 (AM) CBC Tuesday Night — Part 1: BBC Transcription; Part 2: Ruggiero in Concert — Sonatas by J. S. Bach and Debussy; short works by Paganini, Ysaye, and Ole Bull. Program features an intermission interview with Ricci.

WEDNESDAY

8:03 (AM) Concern — Technocracy-Future—An examination of an alternative system for government where scientists run government instead of politicians. A group of scientists from the Institute for the Future in Palo Alto., California, present a glimpse of where we are heading by analyzing the current social and political mood of a troubled society. Features by Winnipeg freelance writers Ernest Dyck and Audrey Morton.

10:30 (AM) Travels With Aunt Jane—A situation comedy series starring Jane Mallett as a small town seventy-ish spinster on a bus tour of Canada, visiting relatives she's never met before. Accompanying her on her trip is her split-leaf philodrendron, Harry. Other regulars in the cast are Rich Whelan and Murray Westgate. Scripts is by Warren Graves. Locale and production: Edmonton.

11:03 (AM) The Bush and the Salon—The King's Writ, by Maurice Gagnon, produced by Earl Pennington. In the reign of Louis XIV, The Sun King, a man of lowly origin, Nicolas Fouquet, becomes attorney-general, seigneur and marquis of Belle-Isle, councillor in the parliament of Paris, and viceroy of America. His enemy Colbert has spies everywhere and brings information to the king about Fouquet is brought before the courts and although there are dint of oratory and skill, Foudnt of oratory and skill, Fouquet himself convinces the court to withdraw 93 charges. On the basis of the three left, the court recommends banishment for life. Louis XIV personally amends this to perpetual banishment in a fortress. As a result, Fouquet spends 19 of his 65 years in his majesty's dungeons. According to those who knew the case, he was really guilty of only one crime—that of "trying to outshine the rising sun".

THURSDAY

5:00 (AM) Hockey Canada — Second game in the eight-game series between the Canadian and U.S.S.R. National Teams, tonight from Toronto. Commentators for all games are Bob Cole, play-by-play; Fred Sgambati, colour and analysis.

8:03 (FM) Encore — Part I — BBC Transcriptions. Part II — Ruggiero Ricco in Concert. Sonatas by J. S. Bach and Debussy; short works by Paganini, Ysaye, and Ole Bull. Program features an intermission interview with Mr. Ricci.

10:30 (AM) Music and Opinion — Guest is Efrem Zimbalist, Jr., TV star and a composer, Guest panelist is Toronto violinist Philip Frank, who is premiering Zimbalist's Sonata September 19 in Toronto.

FRIDAY

8:03 (AM) Between Ourselves — Toronto Islands, an historical exploration of Ward's, Hanlan's and Centre Islands, with some contemporary comment, prepared by Cindy Bisaillon. The islands were the setting for summer homes of many old Toronto families; what homes are left now occupied by a cross-section of people and Toronto City Hall is trying to oust them to convert the whole area into parkland. But there is a lot of resistance which is expressed by several of the longtime residents. Much of the area is now devoted to a park and playground for Torontonians. Others heard are Frank Ward, a descendant of the man after whom one of the islands was named; Gus Farris, Scarborough Parks Commissioner; and Tommy Thompson, Metro Parks commissioner. Produced by Alex Smith.

9:03 (FM) The Bush and the Salon — (See Wednesday 11:03 (AM) for details.)

10:30 (AM) Let the People Sing — International Program XI — 1974 — School Class, Round IV: Kelvin High School Mixed Choir of Winnipeg, Canada, vs. The Choir of Lahti Municipal Elementary School of Music Classes, Finland. Youth Class, Round VIII: Bela Bartok Choir of the Lorant Eotvos University, Hungary vs. Berkshire College of Education Girls' Choir, United Kingdom.

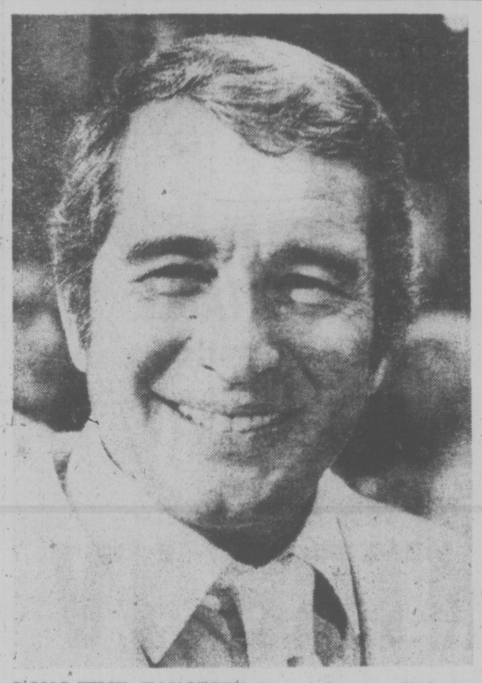

LONG-TIME FAVORITE Perry Como will host his first variety special of the new season, a musical tour of other summers and other places, on Friday at 7 p.m. on Channel 12.

PLANET OF THE APES—Series co-star Roddy McDowall, as the chimpanzee Galen, surveys a village where humans are forced into violent battles reminiscent of ancient Rome, in The Gladiators, the second episode of the new science fiction series, Planet of the Apes, to be telecast on Friday at 7 p.m. on Channel 6 and 8 p.m. on Channels 7 and 12.

Hockey Fans

SEE THE CANADA-RUSSIA SERIES IN FULL COLOR ON

COLOR T.V.

26" ELECTROHOME

- Fully Automatic
- Automatic Color-Lok
- Automatic Color Tint

ELECTROHOME
... an extra degree of excellence.

COLOR TV

1-YEAR WARRANTY
ON
PARTS AND LABOUR
6-YEAR WARRANTY
ON PICTURE TUBE

100% SOLID STATE

20" PORTABLE
- Fully Automatic

SHOP 10 a.m. to 10 p.m. DAILY

"We Service What We Sell!"

CCTV
Phone 477-6971

CITY CENTRE TV

Shelbourne at McKenzie

Next to K Mart in the Mall

150 CARS FOR SALE

McCALLUM DATSUN VOLVO

McCALLUM

1101 Yates at Cook

382-6122

72 DATSUN 510 4-speed

70 CATALINA station wagon. Loaded! — With air and cruise-a-matic.

73 DATSUN pickup, automatic, radio

70 V.W. Beetle

69 MARAUDER X100. Loaded!

69 FORD ECONOLINE 1-ton van

67 FORD ¾ ton camper van

Good Selection of Company Trucks and Demos!

Dealer Lic. D6822

McCALLUM MOTORS LTD.

1836 Island Highway
Colwood Corners
478-1741

THE WIDEST SELECTION OF RECREATION VEHICLES IN STOCK NOW!

74 DATSUN Pickup and canopy.

74 DATSUN 710, 4-door sedan. 4-speed, radio, vinyl roof.

73 DATSUN pickup, automatic, and BUCCANEER camper shell.

72 DATSUN pickup and Capilano camper.

72 PINTO 3 door runabout.

72 FORD ¾ Ton Crew Cab, 4 speed, radio.

72 VEGA Hatchback, 4 cylinder, automatic, radio.

71 V.W. Beetle.

69 ACADIAN BEAUMONT wagon, V8, automatic, radio.

TRANSPORTATION SPECIALS

65 BUICK Le Sabre, fully equipped $395

62 CHEV. Biscayne $95

62 FAIRLANE 500 V-8 auto $95

BANK RATE FINANCING

NO DOWN PAYMENT

McCallum Motors Ltd.

Dealer Lic. D6820

72 PEUGEOT 304 $2650

72 AUSTIN MARINA $2295

71 CORTINA G.T. $1895

71 PINTO $2150

69 OLDS DELTA 88 H.T. $2295

PLIMLEY

BRITISH CAR CENTRE
1010 Yates 382-9121

Dealer Licence D-5852

SHELBOURNE AUTOMART LTD.

1640 CEDAR HILL X RD.

477-9166

71 TRIUMPH Spitfire 1500 convertible, low mileage, one owner, clean $2595

68 CHEV Biscayne 2-dr. V-8, auto., clean $1595

73 FORD ¾-ton camper Special, V-8, auto., power steering, power brakes $4795

69 GMC 1-ton 350 V-8, 4-speed, power steering, power brakes, radio, 12 ft. chassis mtd. camper, fully equipped $3995

68 DODGE ½-ton V-8, auto., 16" tires, new paint $1895

LOW MONTHLY BANK FINANCING, O.A.C.
TOP PRICES PAID FOR PREMIUM VEHICLES ON TRADE
D-8412

'66 MUSTANG, $1500. 386-9316 after 6 p.m. or 331 Arnot Avenue.

72 FIRENZA, MOVING OUT OF country. Must sell. 477-8907 after 5.

1970 DODGE CHARGER. LIKE new. $2500. 386-2785.

'72 CORTINA, 19,000 MILES, LIKE new. Phone 382-7810, after 5.

150 CARS FOR SALE

Speedway VOLKSWAGEN PORSCHE • AUDI

VOLKSWAGEN
PORSCHE
AUDI

We have the following list of 10 fine late model cars on our used car lot. All are in first class condition.

74 MUSTANG II automatic transmission, radio, power steering, de luxe interior, lime finish 15,000 miles.

74 VOLKS 7-passenger bus, automatic transmission, radio, as new condition. Blue and white. 8600 miles.

73 MUSTANG 351, V-8, radio, automatic tranmission, power steering, radial tires. Bronze color. 19,000 miles.

73 DATSUN 610 Wagon, woodgrained side, automatic transmission, radio, roof rack. Mint yellow. 6000 miles.

73 VOLKS Camper Westfalia factory model, automatic transmission, radio. Orange finish. 12,000 miles.

73 TOYOTA Celica ST model, automatic transmission, radio. Beautiful yellow car. 19,000 miles.

72 BUICK Sun Coupe, 350 V-8, power steering, windows, radio, automatic transmission, red color with black vinyl sunroof model. 31,000 miles.

72 VOLVO 164E 4-door, automatic. Luxury plus famous safety and quality features, leather interior, sunroof, radio, tape, a beautiful maroon. 14,000 miles.

71 BUICK Skylark 350 V-8 power steering, automatic transmission, radio. Gold with black vinyl roof, immaculate car. 30,000 miles.

71 COUGAR 351 V-8, automatic transmission, radio, light blue finish vinyl roof. 39,000 miles.

Speedway Motors Ltd.
971 Yates at Vancouver
Dealer Licence D-6055

385-2415

THREE POINT DATSUN

See our selection of used cars:

74 VW Super Beetle $3095

'73 MAZDA RX3
Sporty royal blue coupe with white stripes and bodyguard mouldings, 8-track stereo and radio $3395

'73 PONTIAC Ventura, only 11,000 miles $3695

'71 TOYOTA COROLLA
A good little economy car $1895

'70 MAZDA 1500
A family sedan in very nice shape, radio $1895

'69 LINCOLN Continental
This prestige two-door hardtop is in beautiful condition! Crystal green with dark green vinyl top and de luxe green cloth interior. Full power equipped, air conditioning, 8-track stereo, radials $4595

'68 BUICK SPECIAL
An ideal family car, metallic blue $1795

'66 CHEV Biscayne $ 895

Take the worry out of buying a used car by buying it at

THREE POINT MOTORS LTD.

2620 Government
At Hillside
385-6737

Dealer Licence D-6415

'70 DODGE DART SWINGER, V-8, 28,000 miles. 388-6186.

'69 BARRACUDA 340 AND '68 METEOR offers, 383-6781.

1970 BLACK Z28. NEW MOTOR with lots of tricks. Offers. 652-1109.

'62 FAIRLANE SMALL 6-CYLINDER. $295. 598-7573 after 5.

'69 MACH 1, 390, 4-SPEED, V-8, excellent condition, 477-2777.

'62 FALCON, OFFERS. 642-3867.

1969 428 CU. IN. MERCURY CYclone Cobra Jet. 652-3509.

'66 VW. MODEL 1300. Phone 592-9118.

150 CARS FOR SALE

Brian Holley INVENTORY CLEARANCE SALE

Do We Need **SPACE!**

UNDER $5,000

1 VOLVO 164 automatic, sunroof, power steering, power disc brakes. Volvo's 6-cylinder luxury model. Metallic gold exterior, natural leather interior. Very low mileage — unbelievable condition $4995

UNDER $4,000

73 DATSUN 610 wagon, automatic, white-blue, 1 owner, immaculate $3495

72 FIAT 124 SPYDER convertible. French blue with black interior 17,000 miles only! One owner, speed trans., radio. Immaculate $3895

UNDER $3,000

72 FIAT 124 special automatic radio, red-black, 1 owner $2895

UNDER $2,500

72 FIAT 128, 4-door, one owner, Green-tan, low miles $2395

72 FIAT 124 SPECIAL, automatic, Bright orange, radial tires $2395

UNDER $2,000

71 VOLKS Beetle, gas heater, as new $1795

71 MAZDA 616 4 door sedan, automatic. Ideal lady's car $1895

66 VOLVO 122S. 2-door sedan. Everyone's favourite, immaculate $1795

UNDER $1,500

69 CORTINA G.T., new motor and radial tires. Red-black $1495

67 DODGE DART G.T., V-8, automatic, power steering and brakes, bucket seats. A steal $1495

66 FAIRLANE 2-door hardtop, new V-8, new paint, chrome wheels $1495

UNDER $1,000

65 METEOR Station Wagon, one original owner, ideal family wagon. $995

68 AUSTIN MINI van, van lovers will like this one! $995

Special Low Rate BANK FINANCING!

Service Department NOW OPEN
6 Days a Week!
8 A.M. - 9:30 P.M.

Brian Holley MOTORS LTD. FIAT VOLVO

3319 Douglas
384-1161

Dealer Lic. D6318

PHIL **MERRETT MOTORS**

9732 5th ST, SIDNEY

73 MAZDA 808 4-dr. sesan, 4-speed.

73 MONTE CARLO. Bucket seats, console shift.

70 FIAT 850 convertible, 4-speed.

69 T-BIRD Landau, 4-door, V-8 automatic, power steering, power brakes, radio, low mileage. Immaculate.

68 DODGE Polara 500 2-door htp. Full power.

67 FALCON 4-door sedan, 6-cyl., automatic, radio.

66 BARRACUDA 273, 4-speed, radio.

65 GMC Suburban 9-passenger.

63 ACADIAN Beaumont convertible. 6 cyl. automatic, power top, bucket seats, radio, floor shift.

63 PONTIAC 2-dr., V-8 auto, power steering and brakes.

656-5551

DEALER LICENCE No. D-8232

SAVE SAVE

2936 DOUGLAS
AT BURNSIDE
386-8385

68 PONTIAC HT.	$1070
68 VAUXHALL	$ 515
67 MUSTANG	$1432
66 METEOR	$ 225
66 COMET AT.	$ 750

180 ISLAND HWY.
DUNCAN
748-2921

69 VIVA	$ 570
66 FORD Htp.	$ 714
66 DODGE	$ 372
65 RAMBLER AT	$ 350
64 CUTLASS AT	$ 347

Palm Motors

Dlr. Lic. No. D-8084

CLASSIC 1952 AMERICAN Straight 8 Pontiac, this car has to be seen before making any offers. Original miles, 58,000. Phone 478-9462 after 6 p.m.

1973 CAMARO, TYPE LT 350 CU. in., 4 barrel, $4,650. Phone 385-7755. After 6, 598-5887. Ask for Ray.

1973 CHEV. CAPRI STATION wagon, this is wifes own car, like brand new. Phone after 6. 478-9462 after 6 p.m.

1968 GALAXY 500, 390, POWER steering, power brakes, automatic, very good condition. $850 firm. 385-5131.

'68 CHEVELLE MALIBU, 327 4-speed, Craigers, bucket seats, good condition. Phone after 6 p.m. 382-1329.

1970 BLACK CUDA, 440, 4-SPEED, 35,000 miles, good rubber. Offers, 246-3396.

1973 VEGA WAGON, STANDARD transmission, radio and roof rack, excellent condition, only 14,000 miles, open to offers. 477-1956.

1979 CHEVROLET UNDER RESTORATION. Phone 384-0653 evenings.

150 CARS FOR SALE

SUBURBAN MOTORS

North on Douglas

HOME OF

LINCOLN, MERCURY, METEOR, MONTEGO, COUGAR, COMET, BOBCAT, CAPRI AND FORD TRUCKS.

73 METEOR 9-passenger wagon, V-8, automatic transmission, power steering, power brakes, radio $4995

73 TOYOTA Celica 4-speed, radio $2995

72 CORTINA 2-door 2000 4-speed, radio $1995

72 MONTEGO 4-door, V-8 automatic transmission, power steering, radio $2995

72 MUSTANG V-8, automatic transmission, power steering, power brakes, radio (15,000 miles) $3495

71 FIAT Roadster 4-speed, radio, tape deck $1795

71 DATSUN 510, 4-door, 4-speed, radio $1895

69 CHEVELLE 4-door V-8 automatic transmission, radio, tape deck $2495

69 FALCON Wagon, 6-cylinder, standard $1395

69 DATSUN 4-speed, radio $1495

YOUR CHOICE $895

68 CHEV 4-door, V-8, automatic transmission, radio.

68 METEOR 4-door, V-8 automatic transmission, radio, power steering.

67 RAMBLER 2-door, automatic transmission, radio.

LEASE

74 BOBCAT 3-door runabout, automatic. $101 per month on 36 month lease.

LEASE DEPT.

SUBURBAN MOTORS

WIDE OPEN UNTIL 10 P.M. WEEKDAYS

6 P.M. SATURDAY

3377 Douglas St. 386-6131
Dealer Lic. D-5904

HONDA car centre

386-6707
909 YATES

Business Is Booming

HERE ARE SOME TRADE-INS ON NEW HONDAS

ALL VEHICLES HAVE BEEN CHECKED

1972 COLT, automatic, radio, light green in color.

1973 VW Super Beetle. This car is like new.

1973 MAZDA Pickup. 4-speed, radio. Beautiful vehicle.

1972 TOYOTA Station Wagon.

1972 TOYOTA Corolla "1200," automatic transmission.

NO REASONABLE OFFER WILL BE REFUSED ON THESE VEHICLES

Call STEVE COLE
ALEX CRONSBERRY
JERRY NOVAK
TODAY

Dealer Lic. D-8217

1968 CHEVELLE, 2 DOOR, BUICK powered with standard transmission, new exhaust and tires, 37,000 miles. $1800. 478-7255.

1968 FORD CUSTOM, V-8, ONE owner, radio, chrome side strips and discs, white walls, $850. 656-1666.

'72 MUSTANG GRANDE, AUTOMATIC, V-8, P.S., P.B., vinyl roof. $3200. 592-3212, 9 a.m.-7 p.m.

RARE 58 EDSEL PACER. $500. Call Bob at 382-0223, 478-9609.

'57 FORD FAIRLANE, RUNNER or parts, 477-9175.

69 MERCEDES 220 D. BEST offer. 652-2070.

1973 FIAT 124 SPIDER. 748-9262, Duncan.

1970 510 DATSUN, LOADED WITH extras, asking $1800. 477-8529.

'67 CORTINA. GOOD CONDITION, well maintained. $825. 385-7838.

150 CARS FOR SALE

HORWOOD MAZDA

USED CAR SALE!!

NO REASONABLE OFFER REFUSED

73 Mazda 808 Cpe. A.T.
72 Datsun 510
72 VW Sunroof
72 Vega Hatchback
72 Mazda 1800 PU.
71 Toyota 1200 A.T.
71 V.W. Deluxe
71 Datsun 510
70 Mazda Wgn.
70 Challenger
70 Mazda 1800 At.
70 Maverick
69 Rambler
69 Mazda 1500
69 Vauxhall Auto.
68 Vauxhall Wgn.
68 Datsun, 510
68 Cortina 1600
66 Rover TC
64 Falcon S.W.

MANY MORE TO CHOOSE FROM

73 MAZDA
Low Mileage
Demos

HORWOOD MAZDA

385-1451

Johnson and Blanshard

DEALERS LIC. D-7222

1969 CHEV NOVA 2-DOOR. IMmaculately kept one-owner car. Still has original factory paint-of frost green metallic with contrasting black vinyl interior. 307 V-8, 3-speed standard, radial tires, radio, clock. Tested until July '75. Asking $1450. 478-1119.

1968 RIVIERA

Fully equipped, low mileage, immaculate, will consider small car as trade in. Offers over $2750. 592-4733, 388-4211.

ARTS CAR SALES
310 BAY ST.
Good selection of lower priced cars, trucks, vans and campers. DL 7703. 383-8302.

'67 OLDS CUTLASS SEDAN AND '65 Chrysler 300 hardtop. '65 Comet 2 door. '61 Pontiac convertible. Haldin Motors, 1500 Blanshard. 384-6713. D5180.

'64 VALIANT WAGON, BIG SIX, automatic, 54,000 miles. Good condition. View after 6 p.m. Saturday, all day Sunday and Monday. 17-1106 Balmoral Road.

MUST SELL '68 TOYOTA TWO-door sedan, very good condition, tested, $750 or best offer. Phone 479-5029.

1966 FORD FAIRLANE 500, 289, 2-speed, convertible. Excellent condition. Will consider trade for pick-up truck. Asking $1395. 477-4031.

1971 PLYMOUTH FURY, 3-SEAT station wagon, V-8, power steering, power brakes, custom radio. Excellent. 477-1192.

1964 PLYMOUTH SAVOY 4-DOOR sedan, good condition, custom paint job, 8-track, other extras, $1,000 or offers. 477-2377.

65 GALAXIE 4-DOOR HARDTOP, power windows, power steering, power brakes. Immaculate condition. 477-1455.

1963 BUICK ELECTRA CONvertible, 445 cu. inch, fully automatic. No anti pollution gear. 385-3220.

1972 DODGE CORONET, 4-DOOR sedan, 400, $2195. 385-5775, ask for Joe.

1959 DODGE ROYAL, 440 Chrysler engine, full power, $250. 385-6422.

61 BUICK ELECTRA CONVERT. all leather and power equipped $500. 479-3335.

'67 ROVER 2000 TC. LOW MILEAGE. Very good condition, $1650. 385-7838.

'72 TOYOTA COROLLA STATION wagon, 4-speed, good condition, very economical, $1750. 385-5854.

'71 BUICK LA SABRE CUSTOM, V-8 automatic, radio, 4-door. Best cash offer. 385-5771 extension 10.

'66 AUSTIN 850 WAGON. APprox. 33,000 miles. Asking $890. Good condition. 642-5797.

MUST SELL —
1972 Toyota Celica, no reasonable offer refused. 386-2660.

'69 EPIC. GOOD CONDITION with low mileage, $1,000 or nearest offer. 477-3627.

'57 CHEV. BELAIR CUSTOM four-door sedan, original 6. $300. 479-4404 between 4 and 6 p.m.

1965 ACADIAN BEAUMONT, 6-cylinder, 4 door sedan, tested, clean. 383-1965.

1957 STUDEBAKER HAWKE, tested, best offer. 383-6020 after 1 p.m.

ATTENTION
'65 Chev convertible, not running, '61 Ford running. $200. 656-4136.

72 TOYOTA COROLLA COUPE deluxe. Radio, extras. $2295 or offer. Call after 5, 592-1513.

73 TOYOTA COROLLA 5-SPEED, good condition. 1600cc. Radial tires, sports interior. Call 479-4200.

1972 4-DOOR AUSTIN MARINA, low mileage, just passed test, asking $2000. 598-6378.

1972 TOYOTA CELICA ST. EXcellent condition, 4-speed, offers. 477-1036.

1964 PLYMOUTH, TESTED. Good running condition. New snow tires. See at 1752 Lee Ave.

'72 MUSTANG, POWER STEERing, power brakes. Excellent condition. Must sell. 479-4520.

'63 PONTIAC CONVERTIBLE, bucket seats, some rust, 283, $350 or best offer. 479-5594 after 6 p.m.

'64 CHRYSLER 4-DOOR SEDAN, V-8 automatic, runs very well, asking $550 or best offer. 598-3641.

'73 TRIUMPH TR6, 77,000 MILES, AM-FM radio, excellent condition. best offer, 656-3437.

'73 VOLVO 142GL, FUEL INJECtion, overdrive, excellent condition, asking $4,700. 656-5765.

1970 AUSTIN MINI STATION-wagon, radio, snow tires and rims, $1000 478-5684.

'64 BUICK WILDCAT, POWER brakes, power steering, power windows. 385-6534 after 5 p.m.

'61 RAMBLER STATION WAGON. Runs, $100 or nearest offer. 386-0735 after 6 p.m.

'61 VALIANT SLANT 6, GOOD running order, good tires. $300. 478-5886.

COLLECTOR'S ITEM: '56 BUICK Special. Automatic, like new interior. Best offer. 382-8665.

'63 THUNDERBIRD. GRAY. $1,500. 658-8829.

1970 FORD COUNTRY SEDAN. $2395. 598-8366.

150 CARS FOR SALE

1967 PARISIENE, $400
592-4511

'66 FAIRLANE 500, GOOD CONDITION, asking $850. 384-1340.

151 SPORTS CARS

'VETTE CITY

Hi Performance Centre

'74 Vette Panel 350 Auto. silver.
'74 Vette Panel 350. 4-Speed. Green.
'73 Vette 2-tops 327. 4-Speed. Silver.
'73 Vette Panel 454 4-Speed. Gray.
'72 Vette Panel 327. 4-Speed. White.
'66 Vette Roadster 427. 4-Speed. Red.
'66 Vette Roadster 327. 4-Speed. White.
'66 Vette Roadster 327. 4-Speed. Silver.
'65 Vette Roadster 327. 4-Speed. Blue.
'62 Vette Roadster 327. 4-Speed Brown.

Fully Reconditioned and Ready

Garden City Auto Sales

2978 Douglas St.
382-9111

Dealer No. D.5605.

STEAL THIS CAR

1973 CELICA
22,000 miles, one owner and looking for a new home.
IT'S A STEAL PRICE
$2,795

ALEXANDER LEITH MOTOR CO.

383-2024 D8472

1973 ALPHA ROMEO 2000 Spyder Veloce. 15,000 miles, fuel injection, mag wheels with Michelin radials, five speed, built in AM-FM radio and tapedeck with headphones, maserati horns, cible quartz iodine lights, front and rear power assist disc brakes. 743-2288 Shawnigan Lake.

BRAND NEW 1974 FIAT 128 coupe, only 2,000 miles, beautiful red and tan interior, German mags, wide Pirellis. Total value $4300. $3900 or offers. 477-1486.

'62 TR3, CONCOURS CONDITION, positively best in town. Silver Blue, hardtop, wires, overdrive, ¾-race engine, much more. Best offer takes. 592-6045 evenings.

1971 MGB GT, EXCELLENT CONdition, driving lights, radials, low mileage, must sell, $3500 or any reasonable offer. 382-4355, after 5:30 p.m.

1970 FIAT 850 SPIDER (CONvertible), excellent condition, 36,000 miles, radio, 44 MPG, $1,850 656-3317.

1974 PORSCHE 1.8 LITRE, 6,000 miles, excellent condition, Michelin X radials, performance group, AM-FM radio. 477-5051.

1969 GT6 PLUS, ¾ RACE CAM, good interior, asking $1400, or trade for full-size American car. 386-0782.

1971 MGB GT, EXCELLENT CONdition, driving lights, radial tires, low mileage, must sell, 382-4355 after 5:30 p.m.

'65 AUSTIN HEALEY SPRITE. New top, roll bar, Michelin radials, excellent condition. $1275. Call Tim, 478-3188.

'67 MGB GT $1,595, ELECTRIC overdrive and radio. 773 Gladiola 479-3330.

69 TRIUMPH TR6, NEW PAINT, excellent condition, $2700 or ? Between 6:30-7:30 p.m. only, 383-6461.

72 TR6, WIRE WHEELS, LOW mileage. Best offer. 383-4403 after 5 p.m.

1967 MGB, REBUILT MOTOR and transmission. $2400. 743-2001, Shawnigan Lake.

74 TOYOTA COROLLA SR5 Silver, 6,000 miles. $3300. 1006 Newport. 598-1959.

70 E TYPE JAVUAR 4.2 CONvertible, 36,000 miles. $5,900. No triflers. 656-4048.

'73 CORVETTE 350 AUTO, panel top, 3,300 miles. Phone 479-2161.

73 CAPRI V-6, 4-SPEED, BEST offer over $3600. 598-7443.

CASH FOR YOUR SPORTS CAR. 477-1360.

1972 BMW 2002, LOW MILEAGE, XAS, radio. After 4:30 p.m., 386-8296.

'63 TR4, MUST SELL BY WEEKend. 656-3783.

1960 MGA 1600, TESTED, $700. 479-3841.

VOLKSWAGEN DUNE BUGGY. 592-0364 after 5 p.m.

151 TRUCKS AND BUSES

GOOD SELECTION NOW!

On 1974 GMC 4-wheel drive models.

¾-tons, Jimmy, Suburban, Fleetside and Stepside.

WE'RE CLEARING '74 STOCK

MAKE YOUR DEAL BEFORE '75 PRICE INCREASE

EMPRESS Leisureland

2524 DOUGLAS
382-5331

Empress Pontiac Buick Ltd.
Dealer Lic. D7339

Wille Motors TRUCK (DIV.)

74 FORD ½-ton, V-8, automatic, power steering and brakes, radio, heavy duty suspension, only 9,000 miles $4595

74 FORD ½-ton with canopy, V-8, automatic, power steering and brakes, radio, heavy-duty suspension. Only 8,500 miles $4895

74 FORD Super Van E-200, big 6 auto., extra seat, side windows, only 9,500 miles $4595

73 DODGE D-200 4x4 $4995

73 COURIER pickup and camper including stove, icebox, only 9,000 miles $3895

67 GMC ¾-ton 4-speed $3695

WILLE MOTORS

OPEN 9 TIL 9

3240 Douglas 382-2313

Dealer Lic. No. D-7366

Good Used Trucks

72 GMC ½-ton pickup LWB, RADIO $2795

73½ MAZDA pickup $1795

70 GMC "JIMMY" V-8, A.T. $2595

70 GMC ½-ton pickup, V-8 automatic $2095

69 FORD ½-ton pickup, V-8 automatic $1850

69 INT. Travelall, V-8 4-sp. Positrac $2295

65 GMC 1-ton pickup, 6-cyl., 4-speed $1195

63 INT. 3-ton cab over, 6 cylinder, 4-speed $1295

Plus 39 NEW TRUCKS in STOCK

LEN BARKLEY INTERNATIONAL

517 Herald St. D-6624 388-5508

1300 DATSUN WITH CANOPY, best offer. 382-8622 between 11 a.m. - 4 p.m.

151 TRUCKS AND BUSES

DRIVE WITH A SMILE TO

ENSIGN Dodge TRUCKS AND RECREATION VEHICLE CENTRE

QUADRA
at
CALEDONIA

QUALITY Used Trucks

With 2 Year G.W. Warranty in Writing

'74 DODGE ½-Ton Pick-up, 6-cylinder, Standard Transmission.

'74 DODGE ½ Ton Pick-up, V-8, 4 speed.

'73 DODGE ¾-Ton Pick-up, V-8, 4-speed.

'73 TOYOTA Pick-up, 4-speed, 4-cylinder, Radio, Fibreglass Canopy.

'73 DODGE one-ton flat-deck, V-8, 4-speed, power steering.

'72 FARGO 4-wheel drive pickup, V-8, 4-speed, locking hubs.

'72 DODGE ½-Ton Pick-up, V-8 Automatic, Radio. Adventure Package.

'72 VOLKS Chimo Camper, 4-cylinder, 4-speed, Radio, Fridge, Pressure water system. Sink.

'71 VOLKS Westphalia, 4-speed, 4-cylinder, sink, icebox, 110-volt wiring.

'70 DODGE ½-ton pickup, 6-cylinder, 3-speed, radio.

'70 I.H.C. 4-wheel drive Pick-up, V-8, Automatic, Power Steering, Power Brakes, Radio.

'70 FARGO Van, 6-cylinder, Standard.

'69 DODGE Van, 6-cylinder, Automatic.

'68 JEEP Panel, 6-cylinder, 3-speed, Standard.

ENSIGN Chrysler Plymouth Ltd.

TRUCK DIVISION
QUADRA
at
CALEDONIA
386-2411

Ask for Truck Sales

Dealer Lic. D 7348

HAVE I Got A DEAL FOR YOU

NEARLY NEW, 1974 FORD F-350 1-ton, cab and van with 6000 miles, rear duals, 350 V-8 automatic, power steering, power brakes, radio, saddle tanks with 12 ft. aluminum van body with sliding rear door. Registered 12,000 GVW.

Sale Price $7795
or
Lease at $206 per mo.

For further information contact

DANNY NUGENT
at
McCALLUM MOTORS LTD.
382-6122
D-7981

1970 FORD 4X4 V-8, 4-SPEED; 1969 Dodge 4x4 V-8, 4-speed with winch; 1964 Jeep wagon, 4x4; 1970 Jeep wagon, 4x4; 1972 Ford van; race car trailer kits. D-5578.
VICTORIA JEEP
HILLSIDE at ROCK BAY

TRUCKTOWN 386-1711
Everything in Trucks
On Bay St. below Government St.
2525 Bridge St.

1974 ¾-TON GMC SIERRA Grande, fully equipped, air conditioning, heavy duty, 1500 miles, offer. 711 Pemberton.

1964 HALF-TON MERCURY 100, custom cab, 292 V-8 engine, automatic, good running order and appearance, $895. 652-2982.

ONE '69 60-TON COLUMBIA trailer and two off-highway heavy-duty logging trucks — 15 ft. bunks with contract. 479-3767 evenings.

1973 FORD ½-TON, XL RANGER, power steering, radio, 4 new tires. Must Sell! Offers over $3500 accepted. 479-7777.

'61 FORD ECONOLINE WINDOW van, semi-camperized, low mileage for year, $1,950 or best offer. 477-2816.

'71 CHEV ¾-TON TRUCK, AT, PS, PB, heavy duty springs, excellent condition. With or without 11½' camper. Best offer. 598-7120.

WANTED: WARN ELECTRIC winch, 6000 or 8000 lbs., good condition. Reasonable. 478-9749.

1973 TOYOTA HILUX PICKUP and Okanagan canopy. Phone 478-5416.

'64 DODGE ½-TON PICKUP WITH wooden canopy $800. 386-8175 evenings.

'47 MERC ½-TON. OFFERS. 592-7658

1955 JEEP 4-WHEEL DRIVE pickup. Phone 383-7529 after 5:30.

154 TRUCKS AND BUSES

DePAPE

67 FORD
¾-Ton

V-8 standard in better than average condition, new paint, excellent condition all round.

DePAPE MOTORS LTD.
384-8035
760 JOHNSON STREET
Rear of Shell Station
Dealer Licence No. D6302

Economic and Sharp

1970 DATSUN PICKUP
Blue in colour, just the vehicle for around town. Low, Low priced at
$1,595

ALEXANDER LEITH MOTOR CO.

383-2024 D8472

1971 CHEV, ¾-TON TRUCK, with 11'4' camper. 350, auto, p.s., p.b., radio. Camper fully loaded, including stereo, furnace, hot water, wall-to-wall shag, intercom and complete bathroom. Good condition, must sell, best offer, call 598-7120.

1970 FORD ECONOLINE E300 series. Excellent condition. 48,000 miles. 302, V-8, automatic with or without hydraulic tailgate. New rubber, transmission and brakes. $2900 or nearest offer. Phone 598-6495.

'67 G.M.C. VAN — NO SIDE doors or windows — Mickey Thompson Tires back — General Grabbers front, all on Mags, tape deck, low mileage and like new throughout, 388-6275 Local 2490.

TRUCK AND FIFTH WHEEL trailer, 971 F250 Ford, automatic, 48,000 miles. Saddle tanks, radio, tapedeck, 1971 Randell fifth wheel trailer. 21', as a unit or separate, $6800. 642-5943.

'68 CHEV ½-TON. V-8 AUTOMATIC, heavy duty springs, auxiliary tanks, step bumper, see Ron 3821 Cadboro Bay Road; also '72 750 Honda, good condition.

1973 HILUX PICKUP WITH CANopy. 1959 Chev. ½-ton restored. 4 mags and tires for Toyota ½-ton. 2 mags for Chev ½-ton. 3 canopys for Japanese ½-ton. Two 14" G Tires. 382-9953, 6-9 p.m.

1965 DODGE ½-TON, V-8, AUTOmatic, 8—16" wheels and tires, radio, twin gas tanks, large tool box, trailer hitch. $1400. Call Bob at 382-0223, 478-9609.

1952 MILITARY ¾-TON 4 BY 4, brand new 350 cu. in. GMC and 4-speed. Not running, many spare parts. Open to offers on $1500. 658-1045 after 6:30 p.m. only.

1972 DATSUN 1600 PICKUP, 4-cylinder, 4-speed, $2195. B. Maddsen Motors Ltd., 2691 Sooke Rd., 478-5011. DL 5026.

NEW DODGE B300, FRONT SECtion on duals. 360 V-8, automatic transmission, power steering, power brakes, radio. The perfect camper or mini-home unit, $4900. Ed. 382-6522.

72 FARGO ½-TON, 6-CYL., 4-speed, tested till Sept. 6, heavy duty bumper, Caveman canopy, low mileage, excellent shape. $3400. 598-7903.

MY SON'S HOT WHEELS FARGO pickup truck with 352 Ford engine, 3-speed automatic transmission, power brakes, GM rear axle. Ask for father, 598-5794, $695.

ONE MUST GO, EITHER '69 GMC ¾-ton panel, V-8 auto., 16" rims, or camperized '68 Chev Van, big 6 standard. Asking $1850 each. 479-6406.

'61 FORD ECONOLINE WINDOW van, semi-camperized, low mileage for year, $1,950 or best offer. 477-2816.

RARE 51 AUSTIN PICKUP 4-speed, buckets, good shape. All around, runs fair. $400. Call Bob at 382-0223, 478-9609.

1953 FORD PICKUP, CONVERTed to 12 volts, reliable 4-cylinder, tested till '75. $550. 385-2854, after 6 p.m.

HEAVY DUTY 1969 FORD ½-ton, 360, 4-speed, heavy duty rear bumper, electric brake control. 478-2782.

'69 FORD HALF-TON WITH CANopy, 3-speed, new clutch and muffler, superb condition. Must sell now. $2600 firm. 598-4824.

'63 CHEV 4-PASSENGER ½-Ton Pickup, 6-cylinder, 4-speed, government tested, runs good. $850. D6905. Capri Motors, 385-3512.

1968 GMC, ½-TON PICKUP, BEST offer. Phone between 10 a.m. to 4 p.m. Monday to Friday at 388-6474.

BRAND NEW DATSUN ½ TON pickup, fully equipped.
McCALLUM MOTORS LTD.
1101 Yates D-6822 382-6122

1972 FORD COURIER WITH CANopy, 36,000 miles, good condition. $2000. 479-5075.

'70 FORD ½-TON, 360, 4-SPEED, radio, low mileage, $2300 or offers. 384-4294.

'69 VOLKSWAGEN VAN, LOW mileage, good tires, $2,500. 477-2022, 5-7 p.m.

'57 MERCURY HALF TON, REbuilt motor, first $395. 3323 Whittier.

1968 FORD ½-TON TRUCK, 55,000 miles. Radio, good condition. 1899 John Rd., Sidney. 656-5979.

2-TON FORD TRUCK 1961, VERY good condition, dual wheels, double speed rear axle. 652-2881.

'69 GMC VAN, GOOD SHAPE, new brakes, new radials, city tested. $2,100. 385-5130.

1942 INTERNATIONAL FLATdeck, runs good, new brakes. 382-3563.

'54 MERC 352 AUTOMATIC, BEST offers over $500. 477-6349 after 7 p.m.

1965 GMC TRUCK AND CAMPER. 656-5987.

67 DODGE ½-TON PICKUP, 6-cylinder standard, $875. 384-9742.

'60 FORD ¾-TON, CANOPY, $650 or best offer. 384-3420.

1965 INTERNATIONAL PICKUP, 4-speed Positrac, $950. 478-5609.

72 DATSUN PICKUP, GOOD CONdition, asking $2295. 383-7006.

1972 DODGE B200 VAN, LOADED. Best offer. 478-5905.

1966 DODGE PICKUP WITH CANopy. Excellent. $995. 382-6269.

'57 GMC ¾ TON PICKUP, GOOD shape, asking $750. Phone 479 1473.

158 TIRES

GENERAL 'GRABBERS'

Wide Style — Tubeless
"RAISED WHITE LETTERS"
G60-14s at $47.52 each.

"CHARGEX" or PAY DAY TERMS at

D & D TIRE

1620 Blanshard St.
382-7283

FOUR 15" CANADIAN MAGS, 8½" wide, Ford 5½" bolt pattern, 4 Tiger Paws G60x15, excellent condition. 385-0836.

WHAT DO YOU NEED?
Good selection of used and new tires and a few wheels at discount prices. 592-4218.

TWO 7.75X15" FIRESTONE 500S, whitewall, never used, cost over $60, asking $40. 386-0942.

FOUR CRAGAR MAGS, MOUNTed with UniRoyal Tiger Paw F-60x14. 598-1842.

160 PARTS, ACCESSORIES

'63 CHEV 6 STANDARD 4-DOOR for parts, posi-traction rear end, also Model T parts. 656-3734.

TWO G78X14 SNOW TIRES, TWO G78x14 summer tires for sale. 383-1654. Call after 6 p.m.

FOR PARTS OR WHOLE, 1960 Riley 1.5. Rebuilt 327, $250. 477-4370.

1961 VOLVO 544, FOR PARTS. 479-1546.

160 PARTS, ACCESSORIES

LS 7
454 cu. in.
465 H.P.
NOW IN STOCK!

— ALSO —
—375 h.p. 327 Cu. In. short block
—LT1, 370 H.P. 350 Cu. In. short block
—302 and 350 bare blocks
—Canted plug small block head
—Small block off road camshafts

EMPRESS PONTIAC BUICK LTD.
388-5141

SUMMER Spectacular

SPEED EQUIPMENT SALE
Casler headers complete $99.95. Vertical gate shifters $99.95. Accel dual point dist. $59.95. All Edelbrock torquers and Tarantulas $129.95. Hurst or Gabriel air shocks $39.95. Stainless steel flexalite fans $14.95. Accel super coils $24.95. Crane Fireball cams $39.95. Everything else in stock 20 per cent off U.S. list price Carter, Hooker, MRG, etc. ends Sat.
COMPETITION WEST
6-10 WEEKDAYS
10-6 SAT.
493 D BURNSIDE
BESIDE POP SHOPPE FACTORY
382-2234

Sears

RECONDITIONED **ENGINES**

Motor problems? Buy a reconditioned motor from SEARS with a 24,000-mile guarantee. Call Gary, John or Frank at 388-9111 (local 251). Call today.

Simpsons-Sears Ltd.

OUR NEW LOCATION
Your Car's "Heart" is the BATTERY
Sure Start Every Time GET an "ACME"
LOWEST PRICES IN TOWN
Delivered and Installed
FRANCIS BATTERY and TIRES LTD.
2150 Blanshard Street

2—10" WHEELS AND TIRES, Chevrolet, $65. 2—6" mags, Chev, $50. 2—Chev 4-barrel manifolds and Carters, $60 each. 2—600 CFM Holley with gear drives, $50 each. 2:02 heads, $150 set (2 sets). 1:94 heads, $100 set (2 sets). Ford top loader $275. Bob at 382-0223, 478-9609.

1963 ACADIAN HARDTOP, NO motor. 1969 350 Chevy Shortblock, Mallory dual point distributor with all new parts, many other Chevy parts. Moving east, must sell, offers. 479-8639.

MARK TEN C.D. IGNITION SYSTem does save gas and eliminates 3 out of 4 tune-ups. Details from Trans-World Enterprise, 1817 Douglas, 385-1941.

RADIATOR REPAIRS, FAST TOP quality repairs at Maurice's Auto Body, 422 Bata St., phone 384-3121. Located behind the Burnside Pay and Save Gas Station.

'55-'57 CHEV STANDARD SET-UP, new clutch and flywheel, 7,000 miles

166 CARS AND TRUCKS WANTED

Instant Cash For Your Car Or Truck

Instant Cash for Your Car or Truck

INSTANT CASH FOR YOUR CAR OR TRUCK

(PAID FOR OR NOT)

FAIRWAY AUTO BROKERS
384-1412 950 Yates St.
(24-Hr. Phone Service)
D-5039

BEFORE YOU SELL YOUR Car CONSULT
Wille Motors
INSTANT CASH!!
3240 Douglas 382-2313

WANTED: EARLY 30'S FORD pickup. Does not need running gear, body must be sound. 385-7820.

1970 OR 1971, LOW MILEAGE, medium sized. Cash purchase. Victoria Press Box 603.

VAN, PANEL OR PICKUP WANTED, good condition. Phone 652-3683 after 6 p.m.

SMALL CAR IN GOOD RUNNING order, around $1,000. 477-9263.

168 CAMPERS, TRAILERS AND MOTOR HOMES

COASTLINE HAS A BIG SELECTION of RECREATIONAL VEHICLES now on display. Everything from 13 ft. up to the fabulous 30 ft. PROWLER 5th WHEELER.

SEE THESE FAMOUS MAKES

PROWLER
HOLIDAIRE
TRAVELAIRE
SUNDOWNER
LIT-L-MATE
TRAV-L-MATE
TRILLIUM

Going South This Winter

do it in style with a "LIT-L-MATE" and save gas too. The FANTASTIC twin chair model is just right for two and has fridge, furnace and toilet. See LIT-L-MATE and see why it's the first choice of SMALL CAR OWNERS.

DON'T FORGET

—All our remaining 1974 units are reduced in price.

—All TENT TRAILERS are being sold at invoice cost plus freight.

—1975 PROWLERS are now in stock from 17½ ft. to 23 ft.

—Air conditioners at special prices with purchase of any 1975 PROWLER.

—We now have AWNINGS in stock

—Good selection of CLEAN USED UNITS

COASTLINE
TRAILER CENTRE
(1971 LTD.)
1915 QUADRA ST.
388-6021
"TRY US YOU'LL LIKE US"
Dealer Lic. D-7405

1975

R.V. prices will be higher. Deal now and save on these 1974 models.

SCAMPER 16' sleeps 6, fridge and furnace. $3150.00

SCAMPER model 160. Sleeps 6, fridge, furnace and toilet $3395.00

SCAMPER model 180. Sleeps 6, fridge, furnace, toilet, shower, h-w heater, battery package $4195.00

TERRY 13', sleeps family of 4, stove, toilet area, twin propane tanks, battery package $1995.00

SEPT. SPECIAL

10' FUNTIME camper, one only, sleeps 6, 3-way fridge, forced air heating system, stove and oven, electric water pump, Queen' size bed, large toilet area, all radius style opening windows, fully insulated $3295.00
You save $400.00 on this unit.

HERE'S ANOTHER

72 SCAMPER 160 model. Never been used. Fridge, furnace, stove, toilet, sleeps 6 $2795.00

Many other outstanding buys on hard tops, trailers, campers and motor homes, as well as many good used TRUCK CAMPERS from $695

PURVIS FLACK
TRAILER SALES AND SERVICE
1080 GOLDSTREAM AVE.
IN LANGFORD
478-8377

Open evenings Mon. through Fri. Sunday afternoons as well
DL 6909

FENNELL'S TRAILER SUPPLIES

Parts — Propane — Repairs

Profiled Aluminum

GALAXIE CAMPERS SPORTSMAN CANOPIES

6439 Pat Bay Hwy. 652-2511

DOGWOOD TRAILER SALES
PARTS — PROPANE
RENTALS
RANDELL TRAILERS AND CAMPERS 478-6841
2630 Deville Road
Dealer Licence D-7410
Highway 1 and Millstream Rd.

168 CAMPERS, TRAILERS AND MOTOR HOMES

S. J. PEDEN LTD.
YOUR VANGUARD DEALER

1974 Vanguard Camper CLEARANCE

11' VANGUARD self contained, shower model c-w fridge, furnace, oven, toilet. NOW ONLY $3862

11' VANGUARD self contained c-w fridge, furnace, oven, toilet, double tanks. NOW ONLY $3293

11' VANGUARD de luxe self contained shower model, with fibreglass roof, fridge, furnace, oven, extra tank. NOW ONLY $4519

11' VANGUARD de luxe self contained with fibreglass roof, fridge, furnace, oven, extra tank. NOW ONLY $3969

8'6" VANGUARD, sleeps 6. NOW ONLY $2080

8' CAB HIGH CANOPY TOPS, ONLY $365

14' VANGUARD trailer c-w toilet compartment. NOW ONLY $2120

21' VANGUARD 5th Wheel trailer self contained. NOW ONLY $6453

JUST TRADED

72 Ford ¾ Ranger XLT, 5700 miles, 390, automatic, power steering and brakes, radio, camper special, many extras c-w 72 Skipper 11 ft. self-contained, fridge, shower, toilet, oven, fibreglass roof, very clean $8190.

Van Tops Camper Rentals

PARTS AND ACCESSORIES

If you're building a camper, trailer, or boat, or converting a van or just modifying what you have be sure to see our large assortment of SINKS, FRIDGES, ICE BOXES, INSULATION, HOT PLATES, ROOF VENTS, WINDOWS, SPRUCE FRAMING PANELLING, TOILETS, LIGHT FIXTURES, HEATERS, WATER TANKS, TABLE LEGS, and many, many other useful items.

S. J. PEDEN LTD.
DL 7338
2855 Quesnel St.
386-3464

impala CAMPING WORLD SIDNEY

TENT TRAILERS
APACHE LIONEL
VENTURE NIMROD
LEISURECRAFT
All at 10% Discount

NOTE: We have 6 Leisurecraft rentals at $895, also 2 Lionel 85's at $1495.

MOTORHOMES
(and Minihomes)
EMPRESS CHAMPION
JAMBOREE

TRAILERS
SKYLARK SPRITE
TRAVELEEZE

5TH WHEEL
27' Bona Vista, reg. $8,850
NOW $8450 complete

TENT TRAILERS
BOOK RENTALS NOW

PROPANE

Open every day except Monday

Impala Camping World
10077 Galaran Rd. off Pat Bay Hwy in Sidney
656-5504
D.L. 7358

CLEARANCE SALE! ON 1974 ARISTOCRAT Trailers

FROM $3995

ONLY 2 LEFT
1 — 18' Tandem
1 — 20'6" Tandem

HORWOOD MAZDA
385-1451
Johnson and Blanshard
DEALERS LIC. D-7222

LAYTON WEEK-N-DER COUNTRY SQUIRE GEM TOPS
DROP IN AND SEE the new WEEK-N-DERS 8 ft., 9½ ft., 11 ft.
also the new IMPORT MODELS

'69 8½ FT. VANGUARD 3-way fridge, stove and oven, very clean $1695
'74 27 FT. TERRY TRAILER, double doors, fully self-contained, corner bals levelling jacks, storm windows, Only $6495
'69 KODIAK Hardtop Tent Trailer with 3-burner stove $595
—19 ft. "CORSAIR trailer, fully equipped, self contained on tandems
WAS $4195 NOW $3995

Dominion Motors
1703 BLANSHARD ST.
(across from Hudson's Bay Parking Lot) VICTORIA, B.C.
385-5012 Dir. No. D-5536

SAVE $1000!

Also beat the price increase. 1973 19' BARTH class A motor home. Many extras on this luxury unit. Also save $700 on 1974 20' SECURITY mini home. For a good deal on either of these 2 units phone CHARLIE PETERSON at EMPRESS PONTIAC BUICK LTD., 382-7121 or res. 592-0458. DL 7320.

OFF SEASON RATES IN EFFECT October 1st to June 1st INN-CITY, Victoria Camper Trailer Park, 3430 Seymour Street, 382-4322. (Between Town and Country and Mayfair Shopping Centres). No Mobile Homes.

HUNTER'S CAMPER, 3-BURNER stove, ice box, water, lots of storage, offers on $950. 388-5976.

1974 8'6" CAMPER, USED ONLY 3 months, $2500. Can be seen after 5:00 p.m. at 3207 Browning St.

1972 CAMPER 8', FULLY equipped, 6'4" headroom. 642-3222.

168 CAMPERS, TRAILERS AND MOTOR HOMES

FULLY EQUIPPED VOLKSWAGEN WESTFALIA CAMPERS, BY THE WEEK OR WEEKS.
RENT-A-CAMPER
ALEXANDER LEITH MOTOR CO.
LOWEST RATES — HIGHEST VALUE. PHONE 383-2024, D. 8472

'70 26 FT. MOTOR HOME, 5 speed transmission, 2 speed axle, radio, T.V., stereo, 3-way fridge, shower, dish unit, have everything new, plus 100 cc Yamaha motor bike with carrier and a lot more. Closest offer to $16,000. After 5 p.m. all day on the weekend. 386-3976.

1974 TIMBERLINE, 21½' DE luxe travel trailer, the ultimate in luxury used only 2 weeks. Too many features to mention, must be seen to be appreciated. New price $6500 what offers? 384-8486.

28' CHAMPION MOTOR HOME for sale, only 9,000 miles, beautifully appointed, modern interior, sleeps 6 in comfort, fully winterized. 382-5265.

1965 INTERNATIONAL CAMPER, sleeps two big plus two medium, good storage, fully insulated, propane stove, stereo, mechanically sound. City tested. $1,900. 388-4728.

RENT HARDTOP TENT TRAILERS AND MOTORHOME
G.C.M. Motors Ltd., 780 Goldstream Ave., 478-3242. D7197.

12X20' CABANA, 2 ROOMS, ONE with wall to wall, one utility, aluminum windows, well kept. 478-6259.

HUNTER'S SPECIAL, HOME-made camper, for 4' by 8' truck box, collapsible propane stove. $200. 652-2982.

UTILITY TRAILER INSIDE MEASurements 50"x9', extra heavy duty, 2 sets of springs, $250 firm. 652-1901.

1973 PARKLAND TENT TRAILER. Stove, sink, icebox, 10 gallon water tank, closet, propane tank, sleeps 6. $1500 firm. 388-7051.

APACHE HARDTOP, 1974 NEW model Hawk. Stove, sink, fridge, sleeps six, bargain at $1900 592-6379.

1974 CAMPER FOR IMPORT truck, includes stove, 3-way fridge, and furnace, also has boat rack. See at 2591 Empire after 5 p.m.

1967 18' FORD ¾-TON, WALK-through camper. 40,200 miles. In excellent condition. $6000 or offers. 477-4813.

CAMPER — STOVE AND SINK, sleeps 4, $700. Also utility trailer, $45. 743-9466, Mill Bay.

'72 DATSUN P.U. OKANAGAN camper, excellent condition, $2995 firm. Phone 388-5992, after 6 p.m.

19½' TRAILER, FULLY equipped, sleeps 6, well kept, $2300. 656-4919.

16½' TRAVEL TRAILER, sleeps 5, fully equipped and clean. $790. Phone 592-3957.

PRINCESS SOFT TOP TENT trailer, excellent condition. $250. 383-3578.

11-FT. CAMPER, STOVE, fridge, furnace, good condition. 386-8631.

1972 VOLKSWAGEN CAMPER, original owner, $4500, call between 6-7 p.m. 385-1803.

1974—350 FORD PICKUP, SUPER Special. Deluxe roll along 11' camper. 477-5638.

1972 HARDTOP TENT TRAILER. Road-Runner make, sleeps 4, in excellent condition, $600. 598-4053.

TRUCK CANOPY, 4-DOOR Chevrolet truck. 478-4630.

14' TEEPEE TRAVEL TRAILER, good condition. 479-8145.

UTILITY TRAILER, EXCELLENT condition. 384-1696.

169 MOBILE HOMES AND PARKS

WAGON TRAIN HOMES LTD.
HIDDEN VALLEY

SPECIAL
MOVE IN TODAY!
12x48 CHINOOK, 2 bedrooms, new furniture, skirted and carport $9995
EXCLUSIVE LISTINGS

HIDDEN VALLEY
24x52 PREMIER 3-bedrooms, 2 bathrooms, beautiful lakeside location, unfurnished $25,500
12x66 EMBASSY 2-bedrooms, all appliances, no furniture $16,800
12x64 LAMPLIGHTER 3-bedrooms, all appliances, no furniture $15,500
22x42 IMPERIAL 3-bedrooms, completely furnished, all appliances, mountain view $22,000

"RETIREMENT SPECIALS"
12x52 HARALEX 2-bedrooms, stove and fridge, no furniture $11,500
12x56 HARALEX 2-bedrooms, furnished sundeck $12,500

SOOKE AREA
12x60 COUNTRY LANE 3-bedrooms, unfurnished $11,000
12x64 HARALEX 3-bedrooms, unfurnished $11,000

LANGFORD
10x55 GENERAL 2-bedrooms, some furniture 12x20 cabana $6650

MILL BAY
Trans-Canada Hwy. at the flashing light
743-5571
MCD 25019

SOOKE
6647 Sooke Rd.
642-5533
MCD 25016

LANGFORD
974 Goldstream
478-7333
MCD 25014

VICTORIA
2515 Government
386-3291
Dealer Licence MCD 25018

BOB'S
MOBILE HOMES LTD.
D7457 386-3623
25 Crease Ave.

TRAVEL TRAILERS
MOBILE HOMES
TRAVELAIRE GLENDALE
HOLIDAIRE MARLETTE
NOMADS

CLEARING
All Recreational Vehicles NOW
Save $$ on all 74 units

12—68 GLENDALE 2 or 3 bedroom. Will set up on private lot near schools and shopping centre.

TRIANGLE HOMES LTD.
GENERAL, LEADER PYRAMID, WESTBROOK KNIGHT, SQUIRE, PAGE
2435 TRANS-CAN. HWY.
478-1774
Dealer Lic. MCD 25171

169 MOBILE HOMES AND PARKS

Happy Valley HOMES
LIMITED
Dealer's No. D-1837

2681 Sooke Road
478-8303

—Park space available with all purchases
—Choice of 4 different park locations
—Good variety of stock selection

MOBILE HOMES LTD.
GOLDSTREAM

PARAMOUNT PREMIER
MONARCH AND PARKWOOD
Modern park space available with all purchases

2885 Trans-Canada 478-1751
2994 Jacklin 478-8391
Dealer Licence No. MCD 25026-7
OPEN 9-9

BRAND NEW HOMES

On pads in LOVELY FAMILY PARK in Greater Victoria area. Your low down payment on bank financing. Call now COLLECT, Mr. Watts, 588-0455.

TRI-WAY MOBILE HOME PARK 45x10'—2-bedroom unfurnished home, situated in the above park. Also ideal for holiday home on own lot. $6000. Adults only. 384-8791.

10X50 MOBILE HOME, PARTition taken out, used for storage and shop. Body and frame in good condition, $2,500 or nearest offer, 748-2130 Duncan, or 382-9301, after 6 p.m.

COMPLETE HOME
12x56 Estavilla 2-bedrooms, extra room, porch and shed, setup in Cobble Hill Park, $8,750. 743-5695 or 478-8904.

12X64 '74 LAMPLIGHTER, UNfurnished, all appliances, two bedrooms, dining, utility, permanent corner lot, adult park, lake view and sundeck. 382-2601, after 6 p.m.

12'X68' 3-BEDROOM, UTILITY room, raised living room, fully furnished, skirting, cabana, $13,500. 478-6740 after 5:00 p.m.

USED MOBILE HOMES IN quiet adult park, near bus and stores. Jackson's, 974 Goldstream Ave. D-6000.

12' BY 68' LEADER, NEW, 3 bedrooms. All set up. Spectacle Lake Trailer Court on Malahat, lot 31. Asking $16,600.

LIKE NEW 12X68 3-BEDROOM 2-bath mobile home in adult section of beautiful mobile home park. Call 743-9711.

TOTE-EM TRAILER SALES
478-1041 Days 384-8791 Nights

SACRIFICE. DOUBLE-WIDE, 3 bedrooms, unfurnished. Children allowed. $12,000. Pedder Bay.

1973 BON PRIX DELUXE 12' x 52', $10,000. 478-2877.

178 SUMMER RESORTS

EXCELLENT FISHING
And breathtaking scenery at Taku Resort off Vancouver Island. Self contained large A-Frame cabins. Lower fall rates, start in September open year round. Write Taku Resort, Box 1, Heriot Bay, Quadra Island, B.C. or phone 604-285-3242.

RIVERSIDE RESORT R.R. 1, Qualicum. Phone 752-9544. Holiday units and cottages, 50% off after September 5th. Monthly rate $120 up.

185 CONVALESCENT AND REST HOMES

PRIVATE OR SEMI-PRIVATE accommodation available for ladies or gents, tray service or dining room, good food, friendly personal care. Across from Government House park. Phone 385-4561.

SEMI-PRIVATE ROOMS, LADIES and gentlemen, good food, 24 hr. service, lovely surroundings. 383-9821.

CHARMING ACCOMMODATION, ladies, no stairs, nutritious meals, kindly attention. 384-0693.

190 ROOM AND BOARD

LARGE BRIGHT ROOM WITH sink. Breakfast and kitchen facilities. Prefer female UVic student. 385-1607.

SHEFFIELD MANOR, BRIGHT sunny room available for senior citizen. Reasonable rates, excellent meals and home care. 383-1352.

FREE ROOM AND BOARD FOR female student in exchange for 2 hours janitorial work nightly. Phone 383-0746.

GLANFORD, UNIVERSITY STUdent preferred. $125. 479-5057, after 6.

WORKING MEN, 3 MEALS, laundry. $175 month. Five minutes from downtown. 382-3560.

COMFORTABLE HOME WITH meals, near Naden. 382-0703.

191 ROOM AND BOARD WANTED

ROOM FOR 2 FEMALE STUdents to share, own entrance, on direct bus line to University. Victoria Press, Box 598.

YOUNG NURSE WISHES ROOM and board in Royal Jubilee Hospital area, urgent. 598-1293.

ROOM AND BOARD FOR ELderly blind gentleman with some care. 384-2574 or 383-1878.

193 ROOMS TO RENT

CENTRALLY LOCATED HOTEL. Offers furnished accommodation at special off season monthly rates, effective September 1st, 1974. Apply James Bay Inn, 270 Government St., 384-7151.

WANTED: FEMALE, ROOM AND board. $90, immediately. Must be pleasantly mannered, good meals, bus stop close by. Woodwards area. Phone 382-2038 after 7 p.m.

COMFORTABLE, BED SITTING room for retired or mature business man. In quiet home, non-smoker. Further information upon interview. Phone 598-6015.

FURNISHED, 2 SLEEPING rooms to rent. $80 monthly each. Call 656-4875 between 8:00 a.m.-2:00 p.m.

2 ROOMS AVAILABLE FOR ONE or two young clean cut men, 16-27, available Oct. 1. Non-smokers only, 384-2717 after 5 p.m.

NEED TWO RELIABLE MATURE girls, non-smokers, willing to share room in house in James Bay. 383-9010.

FURNISHED ROOM, FOR MIDdle age lady, near Jubilee Hospital, kitchen facilities. $60. Phone 388-9540.

FOR RENT 1 OR 2 LARGE rooms, 384-2470.

194 ROOMS WANTED

RESPECTABLE ARTIST, NON-smoker wants bright room for occasional hobby painting. No cooking or sleeping facilities needed. 477-5815.

197 HOUSEKEEPING ROOMS TO RENT

FAIRFIELD IN QUIET HOME, large housekeeping room for working person, must have job. $65 per month. 385-2845 eves.

BRIGHT BEDROOM, CLOSE TO town, $72.00. Utilities included. No pets. 382-5521, 2319 Work Street.

ALL FOUND, CLEAN, WARM, seaview, Fairfield, gentleman preferred. 382-0541.

CLOSE IN ROOM, KITCHENette, business or retired lady, quiet. 388-5666.

ROOM FOR MIDDLEAGED lady, near Jubilee Hospital, kitchen facilities. $60. Phone 388-9540.

FURNISHED. CLOSE TO TOWN. Prefer lady. $80 per month. 383-5761.

DOWNTOWN, QUIET, CLEAN, sink, fridge, stove. Suitable mature lady. 383-1396.

SUNNY FURNISHED ROOM available immediately. Kitchen facilities. 598-3266.

RITZ HOTEL
710 Fort St. 383-1021

199 HOUSEKEEPING ROOMS WANTED

SEMI-RETIRED GENTLEMAN, references, seeking light housekeeping room. Victoria Press, Box 573.

199 HOUSEKEEPING ROOMS WANTED

MALE, 21, STUDENT WOULD like to rent single or share double room, Camosun-Interurban area. Phone 748-9351.

200 APARTMENTS TO RENT UNFURNISHED

APARTMENTS NOW WILL PAY RETURNS!

Rental controls OFF and apt. owners can adjust to reasonable levels. Call me NOW to view our investment portfolio. The following are just a few offerings.

4 SUITES—LARGE, PERFECT—all have Fireplaces and Basements. All Two-Bedroom. Price $110,000.
31 SUITES—4x2 BR.—24x1 BR.—3 Bach. Electric Heat (Ind. controls), age 1969, Mtge. $225,000 Price $465,000.
16 SUITES—12x2 BR.—4x1 BR. Mtge. $175,000. Price $265,000. Will shortly show 9% after Mtge.
12 SUITES PLUS OFFICES. All Large 1 BR. Stes. Tenants pay own heat. Steady office tenants pay $5 Sq. Ft. Mtge $203,000. Price $295,000.
72 SUITES—Beautifully Built—Almost new—Mtge. $787,000 (9¾%) Price $1,200,000.
52 TOWNHOUSE APTS. MONEY-MAKER! Low operating cost. Income $112,800. Price: $830,000.
44 SUITES—33x1 BR.—11x2 BR. Close-In. 1st. Mtge. $315,000. Price: $704,000.
NEW COMMERCIAL BDG. 9000 Sq. Ft. of rentable space—BEAUTIFULLY CONSTRUCTED — Mtge. $249,000. Income $53,000. Price: $420,000.

JOHN BISHOP
384-0581 (24 Hrs.) Res. 656-2308

Chateau Victoria
740 Burdett Ave., Victoria, B.C.
Tel. (604) 382-4221

ONE BEDROOM SUITES
Available OCTOBER 1st
$185 to $200

ONLY A FEW
TWO BEDROOM SUITES left on the 16th and 17th floors

For INFORMATION Please Call:
382-4221

Windsor Court
260 GORGE ROAD
LUXURY LIVING

Facilities include indoor swimming pool, hydro therapy pool, saunas, squash and tennis court and exercise room.

ADULTS ONLY
SORRY, NO PETS
1-Bedroom Suites $195-$213
2-Bedroom Suites $245-$285
Call Mr. and Mrs. D. Bertrand
388-4555
MacArthur Park Estates Ltd

DE LUXE EXECUTIVE SUITE, 1400 sq. ft. 2 bedrooms, 2 bathrooms, beautifully decorated, all appliances,, $450 with lease. Business phone 388-7311, home 652-1558.

2-BEDROOM BASEMENT SUITE, separate entrance. $135, utilities included. Mature adults or working couple only. References required. 383-3897.

BLUE CEDAR
820 Craigflower, 2 one bedroom suites, 1 bachelor, mature persons only. 382-5641.

ONE BEDROOM APARTMENT $125. Older tenants. Bus at door. Cook Street. 383-9243.

3710 CRAIGMILLER, TATTERSAL and Quadra, 2-bedroom suite, $220. Utilities included. View at 6-8 p.m.

1-BEDROOM SUITE, $135. Mature adults or older people preferred. 479-5205.

201 APARTMENTS TO RENT FURNISHED

THE ROYAL SCOT 425 QUEBEC
This new apartment bldg. offers: Fully furnished 1-B.R. suites — Color TV, shag carpets, linen, dishes, laundry facilities, indoor pool, whirlpool, sauna, games room, underground parking.
Managers:
Mr. and Mrs. G. Arnold
Phone 385-3543

FULLY FURNISHED BACH. AND 1-B.R. Stes. available from $220 month. Includes cooking facilities, coloured TV, maid service, laundromat. Available from September 16. Call now.

CRAIGFLOWER MOTEL
388-7861

ELDERLY COUPLE ONLY, very nice furnished 1 bedrm., walking distance to downtown. Immediate possession, $200.
Swinerton Stewart Clark, Ltd.
1318 Blanshard 385-2481
Rental Agents

KITCHEN UNITS AVAILABLE AT Maple Leaf Motel, weekly or monthly rates. 388-6488.

FURNISHED BACHELOR apartment, close to bus, mature adult only. 385-6654.

HILLSIDE — 1-BEDROOM BASEment suite, fireplace, single person only. 384-5637.

COMPLETELY FURNISHED 1 bedroom suite, 5 or 6 months. Reliable adults only. 384-6338.

202 FURNITURE TO RENT

STANDARD FURNITURE
Three Rooms from $35 per month
Immediate Delivery
382-5111

203 APARTMENTS WANTED

YOUNG MARRIED WORKING couple (no children or pets) would like to find clean and bright apartment preferably in Oak Bay or Fairfield district. Please phone 477-1557 between 6-8 p.m.

TWO YOUNG MEN REQUIRE rental accommodation, will consider any age or type building within Greater Victoria area. Please leave messages. 592-2193.

HELPI RESPONSIBLE WORKING girl needs small unfurnished apartment near town on or before Oct. 1st. Carol 286-9212 or 385-3001 after 5 p.m.

$50 REWARD TO THE FINDER of an apartment, duplex or cottage, preferably in Metchosin, Colwood, Langford or Saanich. For lady teacher and pet. 592-6091.

URGENT 2-BEDROOM APARTment needed for 2 adults and 2 children, around $195, Reply Victoria Press, Box 598.

WORKING MOTHER AGE 21 and 1 child, urgently needs a place to live, will consider anything. 385-8978 after 6.

WORKING GIRL, FOR OCT. 1, Gorge or Esquimalt area, between $100-$130. Phone evenings only, 478-8828.

PROFESSIONAL WOMAN REquires one or two bedroom house or apartment, Oct. 1 or sooner 383-0441 after 5 p.m.

WANTED BY SIXTY YEAR OLD non-smoking widow, one bedroom apartment by October 15th, up to $150. Victoria Press, Box 619.

QUIET WORKING GIRL NEEDS bachelor or 1-bedroom suite by Oct. 1st, preferably furnished. 592-1155.

YOUNG COUPLE WANT ONEbedroom basement suite or apartment for November 1st. Vicinity of Woolco-Mt. View. 382-0645.

203 APARTMENTS WANTED

FURNISHED BACHELOR SUITE, in Christian home, wanted as soon as possible, not over $100. 386-1730 or 386-6421.

YOUNG WORKING GIRL LOOKing for same to share apartment. 477-8011 after 6.

ONE OR TWO-BEDROOM apartment in Jubilee area immediately. 383-5428.

WORKING GIRL REQUIRES bachelor or 1 bedroom suite. 382-2946 between 11 a.m.-2 p.m.

206 DUPLEXES TO RENT

SPACIOUS SUITE WITH A BEAUtiful sea view. 1 bedroom with dining room or dining room may be used as second bedroom. A total of 1250 sq. ft. of living area with wall-to-wall carpeting, fireplace, fridge and range and carport. $325. Adults only please. 592-6560 after 5 p.m.

LARGE NEW EXECUTIVE 3-bedroom, full basement, Saxe Point area. Sea glimpses on a treed and completely secluded lot. $395. Call 658-8316, after 7, evenings.

ONE OR TWO BEDROOMS. LEFT in top half of duplex. Sharing cost with 2 other people. View at 383 East Burnside.

SMALL OLDER DUPLEX, FIREplace, prefer quiet couple, 1 child welcome, no pets please. 478-8479 after 6 p.m. only.

2-BEDROOM DUPLEX, AVAILable Sept. 15, $250. Close to Parliament Buildings. 383-6062 before 2 p.m.

1 BEDROOM, DEN, $185, HEAT, light inclusive, 382-3560.

207 DUPLEXES WANTED TO RENT

QUIET RESPONSIBLE WORKING girls require 2-bedroom accommodation. Prefer duplex. 382-0898 after 5 p.m.

210 HOUSES TO RENT UNFURNISHED

MORNINGSIDE WEST
LARCHWOOD AND LAVAL
We will have some 3-bedroom townhouses available. Featuring 2 and 3 bathrooms, full basements, automatic oil heat, 1,220 and 1,281 sq. ft., W-W carpeting, drapes, fridge, range, washer, dryer, fireplace. Rent $325.
Byron Price and Associates Ltd.
385-2458

OCTOBER 1. SEMI-FURNISHED large older home; 3 or 4 bedrooms; central, families preferred but not suitable for very young children due to traffic. Evenings, 382-4360.

OCT. 1, 2-BEDROOM BASEMENT. Large lot, Fairfield. ½ block to sea. $310 per month. Prefer older couple. References. Victoria Press, Box 616.

BRAND NEW 3-BEDROOM HOME in Gordon Head, wall-to-wall carpet, dishwasher, 1½ baths full basement. References requested. $400 per month. 477-6192.

2-BEDROOM WATERFRONT home in East Sooke, older or retired couple willing to rent on yearly basis. $250. 592-1566.

OLDER 3-BEDROOM FAMILY house, Fernwood area. Close to schools and bus. Phone 592-7334.

1-BEDROOM COTTAGE, ELDERly couples only. 478-6268.

2. POSSIBLY 3-BEDROOM house, Sooke Village. References required. $250 per month. 642-3455.

2-3 BEDROOM HOUSE, PROSpect Lake, $250. 592-2789.

211 HOUSES TO RENT FURNISHED

NEW EXCLUSIVE WATerfront luxury condominium, near Oak Bay Marina, for 6-9 months, professionally decorated, furnished, 2 bedrooms, sauna and whirlpool facilities, immediate occupancy, to one or two responsible tenants. $350. 598-4475.

OCTOBER 1. SEMI-FURNISHED large older home; 3 or 4 bedrooms; central; families preferred but not suitable for very young children due to traffic. Evenings. 382-4360.

BRENTWOOD, NOVEMBER 1ST — April 15, fully furnished, 2 bedrooms, 2 baths. Responsible adults with references only. $300 plus services. 652-3428.

212 HOUSES WANTED TO RENT

RESPONSIBLE COUPLE AND teenage girl require a good home to lease for approx. 9 months. Must be in good condition and in good location. Can supply reference. Phone 383 0332 ask for Mr. McDonald.

QUIET RESPONSIBLE PROFESsional couple, no children or pets, wish to rent-lease 2-bedroom accommodation, located between Victoria and Duncan. References, if desired. Phone Victoria 384-6938, or Duncan 748-2077.

EXECUTIVE
And family require 2 or 3-bedroom home, by October 1st. Rural setting desired. Please phone 478-5925 or 385-1484.

YOUNG COUPLE LOOKING FOR clean, quiet, reasonably priced place to rent or share for 2 years. Preferably within 20 minutes of city. Can supply references. Phone 477-6170.

ONE-BEDROOM, SITTING ROOM, kitchen, and bathroom. Up to $130. Must be able to take care of and 3 canaries. Must be unfurnished, with fridge. Write 9971 Resthaven Dr., Sidney.

3 ADULTS LOOKING FOR MEDIum sized 3-bedroom home, preferably on acreage, garden and craft types, lease preferred. 598-2584.

CIVIL SERVANT, WIFE AND 5-year-old child require 2-bedroom house, soon as possible. References available. 388-5265 after 6. 388-3821.

YOUNG WORKING COUPLE looking for a home in Shawnigan Lake, Cobble Hill, Mill Bay area. References available. Phone 743-5273 after 5 p.m.

URGENTLY REQUIRED, REsponsible Dutch lady and son require cottage or duplex in Central Saanich or Brentwood area. Rent up to $200. 656-5167.

3 RESPONSIBLE WORKING girls and one child want a 3 bedroom or more home. References. 386-1697.

QUIET WORKING COUPLE WITH clean cat require apartment or house, preferably house, immediately. 245-4844 collect, Ladysmith.

HOUSESITTER, EXPERIENCED, reliable, bondable, 4-9 months, available immediately. Victoria Press, Box 547.

URGENTLY NEEDED SEPTEMber 15 by young couple with baby, small house or cabin. Husband employed in Victoria. Call collect 274-2076.

$25 REWARD FOR DEFINITE lead to 2 bedroom duplex or house, for responsible couple. Under $210. 477-5398.

28-YEAR-OLD MAN WITH REFerences will caretake for reasonable rent a furnished cabin or cottage in Gulf Islands. 383-9659.

2 RESPONSIBLE WORKING girls desperately need 2-bedroom house or suite. 384-8830 or 478-7366.

URGENT, 1 OR 2 BEDROOM house, older couple. References. 384-0366.

YOUNG MARRIED COUPLE needs 1 or 2-bedroom home under $200. 383-4484, after 4 p.m.

URGENT: 2-BEDROOM HOUSE by older couple, References. 384-0366.

HOUSE OR CABIN ON ANY OF the Gulf Islands or country willing to repair. Call George, 385-1575.

COLWOOD-METCHOSIN DISTrict, 3-bedroom home, reliable couple with 2 children. 478-5738.

RELIABLE WORKING COUPLE require 2-bedroom duplex or house immediately. Call 383-9579.

MARRIED COUPLE WANT house on or near water. 385-4687.

215 HALLS, WAREHOUSES, STORES AND OFFICES TO RENT

TOWN AND COUNRTY AREA
Prestige office quarters, comprising of 667 sq. ft. including bathroom area. Adjacent to shopping centre. Separate office partions. Available Oct. 15. Lease available $310 P.M. Mr. D. Munro, Victoria Realty Ltd. 386-3585.

AVAILABLE IMMEDIATELY IN Vic West-Esquimalt area, office space in areas of 600 to 800 sq. ft. Building is near new. Rents start at $125 and include heat and light. Call Mr. Anderson, Tudor Estates, 382-2721 or 477-4985.

215 HALLS, WAREHOUSES, STORES AND OFFICES TO RENT

OFFICES

1—BURNSIDE PLACE — A new 9000 sq. ft. office building just off Douglas St. Ample parking — Reasonable rates. Available Oct. 1, 1974.
2—FORT STREET — Ready Nov., 1974. Top quality professional office space with parking. Up to 6700 sq. ft. available. Fully air conditioned. Excellent design.
3—HILLSIDE HOUSE — Only 6,000 sq. ft. remains in this fully air conditioned 40,000 sq. ft. office complex. Parking for 60 cars. Minutes from town, across from Victoria's largest shopping centre.
4—SMALL OFFICE — One or two man office available just off the Gorge Road in new building. Parking available.
5—LANGFORD — Small office ready for occupancy in new building. Ample parking, reasonable rates.
R. I. MURPHY 384-8126
PEMBERTON, HOLMES LTD.

Office Space Available
At new Gorge Shopping Centre, No. 201-2951 Tillicum. Air conditioned, excellent location, currently being rented to optometrist, dentist, government, etc. 388-5812 and 388-6113

PRIME OFFICE OR RETAIL space on Old Island Hwy. near Parsons Bridge. Available Nov. 1. Approximately 700 sq. ft. If desired an additional open sales area with approximately 200' highway frontage could be made available in conjunction with office. 478-3750.

LEASING SOON
Retail and office space in new building on Trans-Canada highway in Duncan. Ph. 246-9334 or write Art Harrison, 170 Trans Can. Highway, Duncan.

WANTED TO RENT: LARGE heated garage, basement room, back store room or something similar for clean storage purposes. Must have lockable private entrance. 388-5342.

OFFICE SPACE WANTED: 1400 to 1500 sq. ft., North Quadra, North Shelbourne area. Ground floor only. 479-7191, 9 a.m. to 5 p.m.

CITY CENTRE
Store or office, 2200 sq. ft. completely remodelled in the heart of Victoria business district. 477-5719 or 477-2106.

WAREHOUSE SPACE FOR LIGHT manufacturing, 3,000 to 10,000 sq. ft. Secretarial service available. 652-1932, evenings. 656-3233.

DOWNTOWN SECOND FLOOR office space. Approximately 450 sq. ft. Suitable for accountant etc. $150. 384-9012.

TRADE STORES? WE HAVE APproximately 1000 sq. ft. downtown, rent $370, wanted approx. 500 sq. ft. anywhere. 386-9621, 598-5852.

STORE WANTED APPROX. 500 sq. ft. now or later. 386-9621, 598-5852.

CONCRETE BUILDING FOR rent downtown, up to 21,000 sq. ft. 388-9901 from 9-5 p.m.

630 SQ. FT. WAREHOUSE space. Available immediately. Esquimalt industrial park area. 477-2952.

WANTED TO RENT: STREET level floor space 300 - 500 sq. ft. Urgent. 592-1323.

STORAGE SPACE AVAILABLE, reasonable rates. 388-5812.

WAREHOUSE SPACE WANTED 1000 sq. ft. or less. 477-1360.

233 MORTGAGE LOANS AND INSURANCE

1ST—2ND—3RD MORTGAGE LOANS

NO BONUS
NO DISCOUNT
NO HIDDEN CHARGES

Examples

Borrow	Pay Monthly
$ 2,500	$ 37.00
$ 5,000	$ 74.00
$10,000	$148.00
$15,000	$222.00

15-year ammort. — 5-year term
No amounts too small or too large
Highest prices paid for existing mortgages or agreements
Interviews in the privacy of your home
Money immediately available

W. A. (Bill) Hodgson
385-4528 385-2458
24 Hour Service
Byron Price and Associates Ltd.

1st and 2nd MORTGAGE LOANS

PRIVATE AND INSTITUTIONAL UNLIMITED AMOUNTS FOR COMMERCIAL RESIDENTIAL AND INTERIM FINANCING MORTGAGES AND AGREEMENTS PURCHASED
IMMEDIATE DECISIONS
Competitive Interest Rates

P. R. Brown and Sons Ltd.
762 Fort St.
385-3435

SECOND MORTGAGE

$1,600 to $15,000 or more quickly and confidentially at competitive rates.
Available for home purchase, renovations, debt consolidation, vacations or any worthwhile purpose. No bonus or arranging fees.
—Payout or repay at any time.
—Interest calculated semi-annually (not in advance) on declining balance.
—We also purchase existing mortgages or agreements.
For furthtr details phone or visit us at:
C. A. C. REALTY LTD.
1083 Fort St. 384-9371
1083 Fort St.
Town and Country Shopping Centre
385-9781

NEED MONEY?
TO BUY — BUILD —
REMODEL — REFINANCE
1st — 2nd — Equity Mortgages
Arranged or purchased
—AGREEMENTS FOR SALE P

240 BUSINESS OPPORTUNITIES

A HAIR-CURLER

Beauty parlour. Reduced $3,000. Increase of over $12,000 for 10 mos. period. Excellent Colwood location. Price now $19,500. Phone F. COLOMBIN 385-3033, or OLYMPIC REALTY LTD. 385-5741. MLS 8446.

TV SHOP

Repairs and Sales. Choice location. Price $17,500 incl. equipment and stock. 2 vans. Please call Bob Carter 384-0581 or 598-6143. John Bishop Ltd. 820 Cormorant.

I HAVE SEVERAL EXCELLENT mortgage investments available. Well secured and high yielding. In amounts ranging from $15,000 and up. If you are looking for secure and high yielding investments, call me. ERIC CHARMAN, Charman Pacific Realty Ltd. 385-9765.

BEAUTY SALON FOR SALE
Good downtown location, room for 3 operators and well layed out, all equipment in excellent working condition. Present owner will stay and work in the shop if required. Financing can be arranged. For further information please write Victoria Press Box 617.

LOGGING ROAD BUILDING company would like an active participant as an accountant-administrator or parties or individuals interested in backing financially with interest rate or majority control of shares with owner. Apply in writing to Victoria Press Box 604.

"REST HOME"
Excellent 22 bedrm. rest home — good returns — excellent family proposition — Price reduced now only $90,00. MLS Hurry and call ELSIE O'BRIEN at 386-2911. Homefinders, Wall and Redekop

NURSERY
Close in. Excellent returns. Room for expansion. Plus 3½ year old 4-bedroom home, $175,000. Plus stock. MLS 8582. BOB CARBY, Homefinders, Wall & Redekop. 386-2911 or 382-1459.

FOR SALE: CONTRACT CLEANING firm, in the city of Victoria, all accounts under contract, approximate volume $200,000 per year. All equipment and staff first class. Reply to Victoria Press, Box 613.

IF YOU HAVE SALES OR ORGANIZING experience, $100 will put you in business full or part time. For details and instructions, write Thunderbird Handicrafts, 628 E. Georgia St., Vancouver, B.C. V6A 2A1.

BEAUTY SALON
Modern, busy and well-established salon in a thriving area. Air purifier and condition equipped. Steady clientele, long lease. Phone 386-9953 after 6 p.m.

BEAUTY SALON, FAIRFIELD business area. Established clientele. Sickness forces sale. 384-4708 after 6 p.m.

241 BUSINESS OPPORTUNITIES WANTED

PARTIES INTERESTED IN ACTIVE Travel agency please reply in confidence to Victoria Press Box 571.

244 REVENUE PROPERTY

CANADA PERMANENT TRUST
ON DOUGLAS AT FORT

Jubilee Revenue

3 unique self-contained suites in popular area, gross rental income of $6,360, makes this an excellent investment property. Completely modernized, new carpeting, lighting, automatic controlled heating, separate entrances, etc., with complementary grounds and off street parking. At $59,500 this is exceptional value which you must see. For details call HERB McDANNOLD 479-4127 or 382-9191.

5 SUITES

Legal, Fairfield area on ice quiet corner lot on Vancouver St. Clean conversion with one 2-room and 4 bachelor units. $59,800. First mortgage at 10¾%. vendor will consider 2nd. Call TED PINFOLD 388-7742 or 382-9191.

Canada Permanent

DUPLEX DOUBLE LOT GORGE AREA CHARACTER and CHARM

Large older mansion, which has been converted to a duplex. The main suite is approx. 1500 sq. ft. and consists of a huge living room with fireplace, 2 bedrooms plus panelled den with fireplace or third bedroom. Modern mahogany kitchen and brand new bathroom. The second suite has two bedrooms, large living room with fireplace, kitchen and bathroom. Lovely views of the Gorge waterway and city lights.
Each suite is completely self-contained and has its own electric meter and heating.
ASKING $49,900
GERRY PORTER—VICTORIA REALTY LTD. 386-3585 or 592-3484

4-PLEX $65,900

This is ideal for an owner who desires a very luxurious suite of their own — living room with fireplace and beamed ceilings large separate dining room — all very spacious rooms PLUS REVENUE from very modern 2-bedroom suite PLUS a bachelor and 1-BEDROOM SUITE. Lot multiple dwelling zoned 52x140. Beautiful grounds — plenty of parking. Ah EXCELLENT investment at the firm price of only $65,900.

GLADYCE McLURE 384-0581 386-3670
JOHN BISHOP LTD.

WILLOWS SxS DUPLEX

This 3-bedroom each side duplex with full basements and drive-in garages is located on easy-care lot close to shops, schools and on bus line. Ideal owner-occupied situation. Excellent first mortgage available. Try $16,000 down on asking price of $69,900. MLS. For appointment to view please call:

DAVID BILLINGHAM
388-6424
BAYSHORE REALTY LTD.
512 Fort Street

25 SUITES $290,000

13 one-bedrooms, 12 studios. Some with balconies; each one having a nice view! Only 12 years old, walking distance to town. Shows a good return on moderate rates. 9% existing financing. Owner wishes to sell because of ill health. For viewing call:

BILL WEISS
385-7721 598-8443
GARDNER REALTY LTD.

DUPLEX ROSS BAY AREA
Older up and down duplex. Upper suite (1,200 sq. ft.) consists of: Cosy living room with fireplace, 3 bedrooms, 2 large, 1 average, kitchen, 3-piece bath, recently redecorated (wall-to-wall, etc.) Currently rented at $250 per month.
Lower suite (1400 sq. ft.) consists of cosy living room also with fireplace, extremely large dining room (new wall-to-wall in both), adequate kitchen, 3 bedrooms, 1 average, 2 small, 3-piece bath, will rent at $300 or better.
Miscellaneous full cement basement, separate gas furnaces, new wiring, copper plumbing, new Kenmore washer and dryer. Home still could use some TLC but all major items are done. Offers on $62,500. Current $30,000 first at 10¼%. Vendor may carry second if necessary. 478-8355.

245 REVENUE PROPERTIES WANTED

Have buyer for 50 to 70-suite apartment building of good quality and location. For details call

HERB SMITH
386-2111 386-1713 (24 hrs.)
MONTREAL TRUST

URGENT!
Our client has sold and is looking for a 4 plex with at least two 2 bdrm suites. Oak Bay or Fairfield preferred — price to $90,000. Tony Brogan 382-1866 or Anna Chandler 384-6939 or 385-8784 anytime.
Douglas Realty Ltd.
385-8784

247 COMMERCIAL OR INDUSTRIAL PROPERTIES

Possible Commercial $34,500 0.35 Acre

Located in the centre of the thriving community of Sooke. A solid 700 sq. ft. home is now on the site. It could be remodelled as office space.

SCOTT KENDREW
385-7761 (24 hrs.) 598-5341 (res.)
D. F. HANLEY AGENCIES LTD.

244 REVENUE PROPERTY

APARTMENT BLOCKS TWO GOOD ONES

44 suites, elevator, balconies, wall-to wall carpet in good location. Full Price $704,000.

38 suites, also in good location, wall-to-wall carpet, balconies and elevator. Financial statements available. Full price $608,000.

HAROLD WARE
385-7721 598-4358
GARDNER REALTY LTD.

PRIME LOCATION, DOUGLAS ST. COMMERCIAL BUILDING, to be sold, completely renovated and based with 13½ per cent return, $500,000.

54-suite near new bachelor and 1-Bdrm. apartment building. 14 per cent return, large 1st at 9½ per cent terms, $730,000.

HERB SMITH
386-2111 386-1713 (24 hrs.)
MONTREAL TRUST CO.

ANOTHER GREAT DUPLEX BUY $41,900

Sparkling up and down. 2 bedrooms each suite. Revenue can easily be $425.00 per month. Full basement on 55 x 120 lot. $20,000 can be assumed at 9%. Call the DUPLEXPERT, MLS. GLENN NICHOLLS 388-6231 or 388-6275, LOC: 358.
Island Pacific Realty

Small 2-Storey Commercial Building

Approx. 1600 sq. ft. on each floor. Main floor consists of 2 stores, each rented at $110 per mo. The 2nd floor has 6 suites at $65 per mo. (MLS 9405). To view please call CASEY LEUVEN 479-6661 or 382-9191.

Canada Permanent

Side x Side Triplex

These 1-bdrm suites are conveniently located on the corner of Oswego and Superior St. Asking $66,000, the vendor will carry 1st mtge to a good covenant. For financial details and appt. to view call HEATHER GAMMON, 478-2607 or 382-9191.

Canada Permanent

MODERN SIDE x SIDE DUPLEX $79,900

Each suite offers four bedrooms and over 1700 sq. ft. of living area with a full basement. This well located duplex will sell! So call NOW the DUPLEXPERT, GLENN NICHOLLS 388-6231 or 479-5971. ISLAND PACIFIC RLTY.

ROOMING HOUSE AND STORE or DUPLEX
$36,500
3 rooms rented at $75 per month and store rented at $100 per month. All could be more, or live in and run your own store. Drive by 1608 Camosun then contact Gerry Finnigan 388-6231 or 388-6275 Loc. 2516 or Glenn Nichols 479-5971. New MLS. Island Pacific Realty.

SIDE x SIDE $42,900

Only 16 yrs. old. Wow!! Move fast here. 2 bedrooms each suite. Presently renting for $355 per month. Close to everything. Call the duplexpert, GLENN NICHOLLS, 388-6231 or 479-5971. Island Pacific Realty.

7-SUITE APT. $120,000.00

Three year old structure. The best of locations and attractive financing. For further details call GLENN NICHOLLS 388-6231 or 388-6275, local 358.
Island Pacific Realty

Duplexpert

I have sold 10 duplexes in 7 months from $35,000 to $120,000. I know the market and have a long list of buyers. For evaluation call GLENN NICHOLLS, 388-6231 or 479-5971, ISLAND PACIFIC REALTY.

BILLIARD HALL
Price of $85,000 includes business, building and property, or buy building and property for $75,000 at only $11,20 per sq. ft. This booming business has grossed over $8,500 in the last 6 months. Vendor will carry large mortgage. For further details call
384-8126 LARRY BROOKS 383-3203
PEMBERTON, HOLMES LTD.

COMMERCIAL BRICK BLDG.
Solid older brick building. Updated wiring and furnace. Hot water heat. 5 stores, 2 suites and 10 light-housekeeping rooms. On corner. In 1-mile circle. Nets $14,000 year. Ideal for owner-occupant. Asking $113,000. Owner 658-5479.

DUPLEX

Large up and down duplex, situated on strategic R-3 zoned corner lot. Adjoining parcels also available. Excellent holding property at a price of $53,500. Phone 592-4023.

TRIPLEX
Presently rented. Grossing $560 p.m. 3 2-bedroom suites. Need some minor work. $54,000. For more information call PAM HAERE at 386-7911 or 385-0595. Homefinders, Wall & Redekop.

BY OWNERS: 10 SUITES FULLY modern conversion, plus parking lot. Perfect future Apt. site. Panorama hillcrest. Gross over $13,200.00 per annum. 598-7578. Price $135,000.00.

5 SUITES
Attractive 2-year-old block in Esquimalt. Two 2-bedrooms, three 1-bedroom, separate entrances. Asking only $85,000. 479-6659.

CLOVERDALE

Two-bedroom plus in-law suite. $65,000. R. KEELING. 388-6231 or 383-3860. Island Pacific.

REVENUE HOME FOR SALE, no agents. 656-5977 from 8:00-12:00 a.m. and from 5:00 p.m.-8:00 p.m.

247 COMMERCIAL OR INDUSTRIAL PROPERTIES

Possible Commercial $34,500 0.35 Acre

Located in the centre of the thriving community of Sooke. A solid 700 sq. ft. home is now on the site. It could be remodelled as office space.

SCOTT KENDREW
385-7761 (24 hrs.) 598-5341 (res.)
D. F. HANLEY AGENCIES LTD.

247 COMMERCIAL OR INDUSTRIAL PROPERTIES

P.R.B
P. R. BROWN AND SONS LTD.

ZONED LIGHT INDUSTRY
Approx. 7,000 sq. ft. ready for development, Douglas-Hillside area. Asking $32,200.
385-3435 K. O. MOORE 385-4227
—P.R.B. —

PRIME COMMERCIAL PROPERTY
Up to 78,000 sq. ft. of land and over 6,000 sq. ft. of modern building. Exceptional exposure, off street parking, close. Excellent potential for development for motel, automotive, medical-dental, etc. PRINCIPALS ONLY.
385-3435 K. O. MOORE 385-4227

P. R. BROWN AND SONS LTD.
762 Fort St., Victoria, B.C.

PROPERTY COMMERCIAL CENTRAL SAANICH
29,700 sq. ft. choice commercial property, fully serviced good potential, for retail stores and offices, in a rapidly growing area. Price $89,000. For further information call (MLS).
WELLS HOOKER
656-3924 652-3634
MONTREAL TRUST CO.

COMMERCIAL or INDUSTRIAL PROPERTY
Two adjacent lots with 100' frontage on Viewmount immediately behind 4496 West Saanich Road. Sewers are indicated in foreseeable future. Right adjacent to shopping centre. Call:

F. WILLS of
JACK MEARS
OAK BAY REALTY LTD. at
598-3344 anytime

OPEN TO OFFERS Industrial Land

2.341 Acres bounded by 2 major roads - good access to city and ferry — offered at $2,25 sq. ft. present your offer now.

17000 sq. ft. in the city offered at under $5.00 per sq. ft. information
382-5171 THE ZIEGLERS 592-1768

Canada Trust Co.

New Strata Title WAREHOUSE

1,000 sq. ft. concrete block construction. 12-ft. overhead door, 19-ft. ceiling. Office and washroom. Oil hot-air heating. Zoned light industry. Strategic downtown location. $18,000 mortgage. Asking $32,000.

H. TOMLIN — 477-1327
HENDERSON REALTY LTD.
385-9741

QUADRA AND CLOVERDALE. 11,000 sq. ft. of commercial property zoned C-2, with 2-bedroom, full basement home. $54,000 or offers. 652-2296.

ESTABLISHED BOAT BUILDER needs 2000-2500 sq. ft. enclosed space at least 12' clearance ceiling and doors. Reasonable. 382-2514 or 658-8718.

ASKE HOLDINGS LTD.
Commercial and Industrial Properties required.
477-9547 Res. 656-1162

250 HOUSE TO SALE

KEEP THE HOME FIRES BURNING!!!

WHERE? In Central Saanich in a brand new home with two fireplaces, three bedrooms, 1½ baths and a "large 10¾% mortgage." The main living area has an attractive reverse plan and the basement area with fireplace is really impressive and awaits your development plans. Let's see it together or phone for information and location. Priced at $54,500.

A FOREST IN YOUR BACK YARD??

Yes, when you purchase this immaculate 3-BR home on Parkside Cr. Ready for immediate occupancy this 13-yr.-old split level home is well landscaped and borders Mt. Douglas Park. It's in a quiet area away from traffic where you can let the kids play with confidence. Make an offer on the asking price of $58,900. MLS.

NEIL RAWNSLEY
386-2111 384-7380
(anytime — On pager)
Montreal Trust Co.

Near Completion IN Central Saanich 4 QUALITY NEW HOMES

Built by well-known builder. Each home is of different character and styling. All have bright spacious rooms enhanced by lovely interior finish and many special convenient features only found in custom built homes. For good value, quality material and craftsmanship, any of these exclusive new homes would meet the approval of the discriminative buyer and are well priced at $61,900 and $63,900. For more information or to view any of these four exclusive homes, please contact

W. G. MOORE
479-3748
ROBERTS INVESTMENTS & MANAGEMENT LTD.
1175 DOUGLAS ST.,
PHONE 388-6691

TEN MILE POINT

SEAVIEW — BY OWNER
2890 Seaview Road, 2,000 sq. ft. 4 Brs. on ½ acre with beautful southern slope. To view 477-6693. $104,000

250 HOUSES FOR SALE

BICO
BOORMAN INVESTMENT Co. Ltd. — 386-7521

OPEN
FRI. 6:30-8 P.M.
SAT. 2-4 P.M.
7645 WALLACE DRIVE
An attractive new home situated next to a green belt and close to Centennial Park. Many special features including rustic siding, rock fireplace, ensuite, plumbing plus exceptional financing.
Price $53,750
MARILYN SECORD
ERIC GRAHAM
386-7521

OPEN SAT. 2-4
3132 MILGROVE STREET
$39,900
Don't miss this new no-step listing, 3 bedrooms, attractive living room with fireplace, wall to wall throughout. Extra parking.
MRS. MARILYN SECORD
386-7521 or 592-2134

OPEN HOUSE
375 FARVIEW
OFF METCHOSIN RD.
SAT. 2-5 P.M.
Reduced price, quick possession on this quality plastered, oak floors slate entry, 3 BDR home of many fine extras, plus sundeck boat and carport. Full basement 16x12 den with featured fireplace, 25' rec room with bar, bedroom and bathroom plus shop area. 76 ft. frontage lot. Gross 1974 taxes $408.38. MLS 7876.
Exceptional Value
Price $56,900
For other time viewing
386-7521 STAN CORNISH 592-6079

ONLY ONE NEW HOME LEFT
$43,900
OPEN DAILY
1:30-4:00 P.M.
Situated in south Sidney, on Greenglade Road a quiet, treed and peaceful cul-de-sac. The home features 3 bedrooms, bathrooms, quality W-W carpeting, full basement with second fireplace. Good sized lot. This is a well-built home and approx. 1140 square feet. Directions: from Victoria come out the hwy., and turn left onto McTavish Road, then right onto Canora Road, then right on Weiler Road. Greenglade Road runs into Weiler Road. MLS.
TED KAY 386-7521

TOP VALUE FAMILY HOME
$30,000
Esquimalt area: Can you qualify for this first-class home consisting of 3 bedrooms up — 2 in full basement — living room with brick fireplace — good-sized kitchen with pantry? Its a nice place to live and bring up children. To see — please call:
JIM DAVIES
386-7521 (anytime) Or 598-4728

ESQUIMALT
$34,500
Bright, clean, 2-bdrm., no-basement home on a quiet cul-de-sac off Colville Rd. Adjacent duplex-zoned lot is available at $23,500. For full details and to view call:
386-7521 ANNE DUGGAN 598-7811

ESTATE SALE
58 SIMS AVENUE
QUICK POSSESSION
Drive by this two-bedroom basement bungalow. PRICE $35,000. To view please call
386-7521 STAN CORNISH 592-6079

3 DUPLEXES
1—SxS duplex in the best part of James Bay only half block to sea. Fantastic location and value at $57,000. MLS.
2—8-year-old. 3 bedrooms and rumpus room on each side. Saxe Point park area. Top condition. Only $79,500.
3—2 bedrooms, most immaculate SxS duplex with high bright basement. Suitable for further developement. $64,900.
For full information please call anytime:
MRS. O. ZACHARY
386-7521 592-2265

COLWOOD
$52,900
Better than new, 3 or 4 bedrooms, 2 baths, fully developed basement on a beautifully landscaped secluded lot this big year old family house is a good buy. Vendor is prepared to carry secondary financing up to $10,000. First mortgage can be assumed at 9¼%. MLS 8736.
MRS. GISELE SAMEC
386-7521 382-8743

FAIRFIELD EXCEPTIONAL LOCATION
Close to sea, overlooking park. High quality building, a worthy setting slate roof, maintenance free, stylish exterior, colored windows and balcony. Suitable for professional executive or family appreciating value, charm, space of unique residence.
386-7521 OLGA ZACHARY 592-2265

OPEN HOUSE BY BUILDER

Monday 1:30 - 5:30 p.m.
10 quality homes on well planned and designed controlled cul-de-sac in the community of Saanichton only 10 minutes from Town and Country.
—On sewer
—Large lots
—All underground services
—Large homes
—Different designs
—1-year warranty
—Low taxes
—Low down payments
—Excellent financing
—Prices from $49,900
Location: Bruce Gordon Lane and Cultra Ave.
Directions: Follow East Saanich Rd. to Cultra Ave. Follow Cultra Ave. to Bruce Gordon Lane.
UNICON HOMES LTD.
Days 386-0130
Eves. 386-9930

BY THE SEA

Award winning owner designed and built, lovely 10 rm. 4 bdrm. home within 15 mins. driving of downtown Victoria. 2700 sq. ft. planned for relaxed family living. 1300 sq. ft. unfinished basement, with floor-to-ceiling rock fireplace and bathroom. Beautiful kitchen with Americana GE built-in dishwasher, auto. self-cleaning Medallion 70 stove, plus 3 other major appliances, AM-FM stereo intercom system, new drapes throughout, luxurious wall-to-wall deep pile carpet, 4 fireplaces, 4 bathrooms. Completely fenced lot for maximum privacy and many more extras. Top this off with a spectacular unobstructed, constantly changing panoramic view of Ocean, City and Mountains, five min. walk to beach, public and high schools. This is excellent value at $123,000 and owner will carry 1st mortgage at 10½ per cent. For appointment to view, call 478-5785. No agents please.

BY OWNER
House with revenue, large, close in, two fireplaces. Will trade. 386-8623 or 385-2258.

250 HOUSES FOR SALE

CANADA PERMANENT TRUST
ON DOUGLAS ST. AT FORT

Open Today 2:00 - 4:00 1568 Burton Ave.

Newly renovated, 2 bdrms, bsmt. Good location near Simpsons-Sears. (New MLS). $38,900. SID HASLAM, 477-1994, GRAY LAITE 656-5267 or 382-9191.

Convenient and Roomy

Well-ordered 3-bdrm. home. Full finished bsmt. with F. place in rumpus rm., garage. Close to all necessities. Priced at $44,800. (MLS). For details contact M. LOPEZ, 384-9150 or 382-9191.

Saanich West

Former hall, ideal for conversion into 2-bdrm., full bsmt. home. Wiring, plumbing and automatic oil furnace already installed. Presently rented at $75.00 per mo. Asking $23,000. (MLS 9044) CASEY LEUVEN, 479-6661 or 382-382-9191.

LANGFORD

This home is part of a SxS duplex consisting of 3 bdrms., dining area, utility rm., modern elec. kitchen. Try your offer on $38,600. (MLS 9031) CASEY LEUVEN 479-6661 or 382-9191.

A Very Special House

The warmth of wood, the imported stone in the F-place wall, the handcrafted kitchen cabinets bespeak a unique quality not to be duplicated at any price. 2 bdrms. and den, over 2 level acres with pastoral views. Ideal for GARDENER, HORSE LOVER, ARTIST. Priced at $110,000. Maude Dobson 658-8837 or 382-9191.

3 Bdrm Home 800 Daffodil St.

Excellent location with delightful view from covered sundeck. Owners moving and must sell, $39,800, including stove, fridge and drapes. W-W carpeted living rm. and bdrms. Full bsmt., 1-4 pce. and 1-3 pce. bathrms. To view please contact JACK NELSON, 477-6235 or 382-9191.

CMHC Possibility 938 Fullerton St.

2 bdrms., living rm., dining rm. with F-place, lge. kitchen full bsmt., drive-in garage. Good family area with primary school just 1 block away. Owner moving must sell. View and make an offer. Can be seen by contacting JACK NELSON, 477-6235 or 382-9191 (MLS 8201).

Clean Family Home Investment Value

3-bdrm. home in R-3 zone. Close to schools within walking distance of downtown business district. Living rm. with F-place, lge. kitchen and full bsmt. Asking price $44,500 but open to offers. To view please contact JACK NELSON, 477-6235 or 382-9191. (MLS 8082).

NEW LISTING

Located 1 blk. from Dallas Rd., this 2-bdrm. remodelled home has a ground floor entrance to a lovely 1 bdrm. in-law suite. Land is R-3 zoning. For further information and appt. to view call HEATHER GAMMON, 478-2607 or 382-9191 (MLS 9129).

Beautiful Fairfield

1 yr. old post-n-beam quality construction, 3-bdrm., lge. living rm., 1 block from buses, walking distance to shops and sea. $55,500 for viewing please call PAUL HYATT, 656-3150 or 382-9191. (MLS 9095)

Just $27,500

1 bdrm. no step bungalow. Well-kept in a fair size lot 51.1x140 — priced for a quick sale. Separate garage. Details and viewing — please phone MANUEL LOPEZ, 384-9150 or 382-9191. (MLS)

Native Trees

Picnic by you own stream next summer. This 3-bdrm. home has W-W carpet, F-place, sundeck off dining rm., rec. rm. in high bsmt. (MLS 8761) $49,500. HARRY THORNDYCRAFT 477-8487 or 382-9191.

Owner Says Sell

Vendor has reduced price $3,000 to make this home an attractive buy on todays market. Immaculate thru-out with lge. L living-dining rms., open F-place, 2 or 3 bdrms. W-W carpets and drapes. Fully developed bsmt. offers in-law suite potential. Centrally located on double landscaped lot with early possession. Be sure to see this today with HERB McDANNOLD, 479-4127 or 382-9191 (MLS 8224).

Beach Drive Uplands

Located on ½-acre landscaped lot, this long, low rancher with 2-car garage offers spaciousness and privacy. Featuring gracious living and dining rms. overlooking lovely inner garden, shrubs, fish pond and patio. 3 bdrms. and den, 4-pce. and 5-pce. baths, convenient kitchen and mn. flr. laundry. Full bsmt. with rec. rm., addn. bdrm., R.I., 3rd bath plus rm. for further development of your choice. With W-W carpeting, 2 F-olaces. This choice property is offered at the low price of $110,000 to facilitate early sale. For further information and appt. to view please call HERB McDANNOLD, 479-4127 or 382-9191. (MLS 9125).

Oak Bay Reduced $4,000

Owner has purchased! Sparkling 3-bdrm. home. Featuring entertainment sized rec. rm. and 4th bdrm. in bsmt., F-places, well-treed easy care lot. (MLS 8287) $59,900. 1106 Hampshire. BARRY THORNDYCRAFT, 477-8487 or 382-9191.

Desirable Tudor Uplands—$115,000

Approx. 2,300 sq. ft. of hand adzed beams, plate rails, leaded windows, new W-W thru-out over oak floors, 4 bdrms., lge. rms., hot water heating, lovely landscaped property near Uplands Golf Course. This home is in meticulous condition and would please anyone seeking a character home. SID HASLAM, 477-1994, GRAY LAITE, 656-5267 or 382-9191.

Quiet Area Delight $48,500

Recently remodelled and decorated, this 2-bdrm. home is located on a lge. 67x140 landscaped property among quality homes. Full bsmt. ready for future development. SID HASLAM, 477-1994, GRAY LAITE 656-5267 or 382-9191.

One Owner Beauty

Lovely fully developed, 1 owner home located with view of Swan Lake and within walking distance to Town and Country. 2 bdrms. up, 1 down, plastered thru-out in meticulous condition. Extra parking, landscaped property. $29,900. SID HASLAM, 477-1994, GRAY LAITE, 656-5267 or 382-9191.

Canada Permanent

PRICE REDUCTION ACCEPTABLE
OWNER SAYS SELL FAST; "MAKE AN OFFER"
Lovely quiet area. No-through street. Two bedrooms up, one in full basement. Very large rumpus room with fireplace too. Large kitchen and separate D.R. You must see this. $45,500.
Ron Tannhauser
386-2971 Res. 384-3188
Bitterman Real Estate

250 HOUSES FOR SALE

Montreal Trust
1057 FORT 386-2111

OPEN HOUSE
2551 KILLARNEY
SATURDAY, 1:30 TO 4:30
A lovely new executive home on a quiet street, custom built with many extras. This 3-BR, 2 bathroom home has views from the kitchen, and there is plenty of room for additional development in the ground level basement. MLS 8120. Offers wanted on the asking price of $98,000. For further details and to view please call
386-2111 DEL BECKNER 477-4994

OPEN HOUSE
10020 CHICORY
SATURDAY, 2:00 TO 4:30
Bright and sunny Sidney home on a quiet cul-de-sac near schools and shops. Good living area, 2 bdrms., up, 3rd bdrm. or rec. room in ground level basmt. Immaculate home, nice garden. Asking $41,500 with 8¾ per cent mortgage.
656-3924 WELLS HOOKER 656-2438

SIDNEY — JUST LISTED
$46,900, 4 BRs, L.R. with fireplace, L-shaped D.R., kitchen with eating area, 2-B.R. with 4-pce. bathroom on main floor. 2-bedroom family home with wet bar, 2-pce. down. Owner transferred, early occupancy possible. For viewing please call
656-3924 W. HOOKER 652-3634

BRENTWOOD — NEW HOME
$55,900
Spacious home in quiet cul-de-sac in Brentwood, 2 blks. to schools and shops, stone F.P. in L.R., sundeck off D.R., kitchen with eating area, 3 BRs, 1½ bathrooms, full high basement with roughed-in fireplace and plumbing. Ready for occupancy October 15, hurry on this one and choose your own carpet and colour scheme, 10% financing. Please call
656-3924 W. HOOKER 652-3634

GORDON HEAD SPLIT LEVEL
$59,900 on quiet cul-de-sac, — BRs, 1½ bathrooms, Roughed-in plumbing in bsmt. Occupancy for Sept. 15. Excellent financing. Please call
656-3924 W. HOOKER 652-3634

CEDAR HILL QUALITY PLUS
Delightful 3-B.R. family home on quiet cul-de-sac close to everything. The living and combination dining room are bright and warm. The unusual design has possibility for expansion off the gable bedroom. Basmt. has rec. room, full bathroom, laundry and workshop. Drastically reduced $54,900 on MLS. Phone now to view with
HAZEL RAVENHILL
386-2111 598-1381

OPEN HOUSE
4150 Glanford — $49,500
Thurs., Fri., Sat.
12:00 to 3:00
This ideal family house is located across the road from an elementary school and within easy access of other school levels. The home is very well maintained with good-sized living and dining room, kitchen with eating area and lots of cupboards plus built-in oven and range top, three bedrooms and oak floors throughout. The full high bsmt has a finished rec room and drive-in garage, plus lots of storage space, laundry area and space for a fourth bedroom, if desired. All this plus an attractive lot with many lovely mature shrubs and flowers. Don't delay on this one, as it won't last long. For appointment to view call
JEANNE LUCAS
386-2111 477-1342

WATERFRONT HOME — $65,000
This 3-BR home in Cordova Bay area has a large lot running down to the sandy beach. 2 BR's on main, plus LR and DR (both with a lovely view), kitchen and 1½ bath. In a full bsmt there is a rec. room, 3rd large BR, workshop area and laundry facilities. At this low price phone quickly to see it today.
386-2111 JEANNE LUCAS 477-1342

EMILY CARR AREA
Beautiful Broadmead. This lovely split level, 3-bedroom home has a living room designed for entertaining, with a floor-to-ceiling rock fireplace and wall-to-wall broadloom which is carried throughout the separate dining room. The kitchen is a housewife's dream with loads of cupboards and laundry area, and small nook for desk and telephone plus breakfast area and sliding glass doors to big sundeck — part covered, part open. The master bedroom is large with en suite bathroom and including separate shower and most attractive vanity. The high basement has a potential 3 more bedrooms roughed in plus area for rec room and another bathroom. All this situated on a sweeping lot backed by high trees in this area of elegant homes. Phone for a prior appointment.
386-2111 JEANNE LUCAS 477-1342

DEEP COVE
1.1 acre of treed seclusion realistically priced at $79,900. 1 yr. old post and beam construction custom disigned and custom built. Loads of extras to make this home truly unique. Sunken LR with wrapped round fireplace, DR with built-in cabinet and snack bar. Large bright kitchen with counter top range and built-in oven, 3 spacious BRs plus den, 4-pce. bath plus 2-pce. ensuite. Loads of extra cupboards and closets, dble. attached garage. Large patio off DR surrounded by wall of used brick. Finishing touches are now being completed. View this beautiful home soon at 1097 Maple Rd. (MLS)
DARLENE PEDERSEN
656-3924 656-1881

OWNER TRANSFERRED
Excellent mtge. on this 7 month old home, 9498 Greenglade, short distance from Sidney in a new cul-de-sac. Enjoy you country living with suburbia convenience, tastefully decorated throughout. 4 BRs, den and 2 baths, full high bsmt., sundeck off DR overlooking treed backyard, unique tastefully decorated throughout. 4 BRs, den and 2 baths, full high bsmt., sundeck off DR overlooking treed backyard, unique fireplace in LR. Wall-to-wall carpeting throughout, completely landscaped, open to all offers (MLS)
DARLENE PEDERSEN
656-3924 656-1881

MONTFORD CRESCENT
GORDON HEAD
Don't miss this terrific home! Quiet cul-de-sac location, sea glimpses and large well developed lot. 3 B.R.s combined L.R. and dining area opening onto huge sundeck, roomy kitchen and entrance, 4-pce. vanity bath up. Downstairs are 2 B.R.s and den, (possible suite), 4-pce. bath, rec. room with firepalce. Laundry area and shop. Solid construction and in good condition, Asking only $79,900. MLS. Call now for details and to view.
386-2111 LEON JICKLIN G384-8669

TOWN AND COUNTRY REALTY
3579 Douglas Street 382-7276

HOUSE — PLUS INCOME
Immaculate stucco bungalow with well manicured lawns and shrubs. Conveniently located close to town in the Haultain area. Cozy in-law suite in full basement, rents for $125 per month. If you are searching for a well kept 2 bedroom home you should investigate this one. Exclusively listed with B. Lawless. Call now for details. 382-7276 — Res. 592-0870.

ARTIST'S DREAM
Complete privacy, yet good ocean view, breeze through the trees on this full acre only 35 minutes from Victoria. Cozy cute "A" frame, 2 bedrooms, studio, utility and dining room. $39,900. For appointments or details call Allan Kleinman, 592-9771 or 382-7276.

How about a brand new 3-bedroom post and beam home with breathtaking views of Sooke Harbour. Right next to beach access. For $55,000 such a bargain! Call P. Dueck, Town and Country Realty Ltd., 382-7276.

250 HOUSES FOR SALE

Island Pacific Realty
3200 QUADRA 388-6231

OPEN HOUSE
SAT. 1:30-4:30
1361 LANG ST.
Four bedrooms, full basement, 50x120 ft. lot. Close to stores, schools, etc. Absolutely immaculate inside and outside. Asking $44,900. Your Hostess IRENE DALZIEL 388-6231 or 477-6380.

OPEN
FOR YOUR INSPECTION
FRI., 5 - 7 P.M.,
SAT., 1 - 5 P.M.
FAIRFIELD AT
1414 BROOK STREET.
2-B.R. home, spacious L.R., kit., with sep. eating area. Corner lot with 75x124 with all the privacy you want and yet only 5 min. walk to shopping centre, school, bus and the beach. ASKING $42,900. To see at your convenience please call: AZAM, 383-3440 or 388-6231.

MARIGOLD, $58,900
Large 6-bedroom family home completely modernized. Sundeck over carport, high view lot, large 9¼% mortgage available. FREDDY STARKE, 388-6231 or 479-3866.

5 BEDROOMS PLUS IN-LAW
Large family home close to Simpsons-Sears with spacious dining room, living room with fireplace, 1 and 4-pce. bathrooms plus in-law suite in basement comprising of living room, bedroom, kitchen and bathroom. Good wiring and plumbing. For more info call CHRIS GREIG, 388-6231 or 479-7995.

COUNTRY LIVING AT ITS BEST
Approx. ½ acre with 3-br. home, L.R. with F.P., D.R., big Kitchen and Laundry with washer and dryer hookups. Property is flat and very nicely treed. All for $39,900. To view call SHANE BEFURT, 477-9730. I.P.R., 388-6231.

NEW SALT SPRING EXEC. WATERFRONT EXCLUSIVE
This fascinating home is truly designed for the executive hide-a-way. The 3-bdrm. home has huge L.R. and D.R. with heatlator F.P., laundry off the kitchen that looks out over the water. Built-in stereo system and almost full basement and many other extras all on .77 of an acre. New 30' wharf and 100' of foreshore rights. Try an offer to asking price of $104,000. To view call SHANE BEFURT AT LOC 2560-388-6275 or 388-6231 ANYTIME.

.67 ACRE WATERFRONT SALT SPRING IS. BLDG. LOT
This property is too beautiful for words, beautiful views, trees and waterfront. 100' of foreshore rights and 30' wharf. All for $39,500. To view call LOC. 2560 388-6275 or 388-6231, SHANE BEFURT.

SIMPSONS-SEARS $32,900
4 Bedrooms, full basement home with rec. room down, new furnace, hot water tank, roof, wiring, copper plumbing all new. Needs some redecorating. Call quickly on this one. FREDDY STARKE, 388-6231 or 479-3866.

FIVE BEDROOMS
$41,900
This is not a misprint. This 24-yr.-old home is close to all amenities. 45'x150' duplex zoned lot. $27,000 financing assumable at 10.16%. MLS. CALL GLENN NICHOLLS, 388-6231 or 388-6275, LOCAL 358.

CHEMAINUS WATERFRONT
Fabulous newer home on fantastic waterfront with panoramic view. Asking $59,500.00. EXCLUSIVE WITH IRENE DALZIEL 388-6231 or 477-6380.

ALSO CHEMAINUS
1.69 acres with a really nice modern-family home and full basement. Could make an ideal nursery farm as the soil is perfect. Could also be ideal for two horses. There are 24 fruit trees, beautiful vegetables and flowers and shrubs. NEW LISTING AT $59,900.00 BEN GREIG 388-6231 or 598-3105.

OLDER FOUR BEDROOMS
In excellent condition throughout, large kitchen, full basement, close to Cedar Hill Golf Course. Fantastic garden with pear, apple, peach trees. Wonderful soil. Lovely lawns and vegetable garden. Priced to sell at $44,900.00. But make an offer. Call BEN GREIG 388-6231 or 598-3105.

3 or 5 BDRMS
$36,900
Extremely large older home in good repair. Two fireplaces, wall-to-wall and full basement. A very good buy. GERRY FINNIGAN, 388-6231 or 388-6275 LOC. 2516.

$29,900 GORGE AREA
2 to 3 bedrooms with potential. Super starter or retirement. Good financing can be arranged. Nicely decorated, neat and tidy. Large lot. CALL SUE WARKE 479-7725 or ADELLA DAVIS 479-9607 or 388-6231.

BIG DEAL AT $41,900
4 to 6 bedrooms, nice modern kitchen and new main bathroom. Also extra full bathroom in this well kept 2-storey character home. Carport and large sundeck. Two road frontages allows extra parking. Very large beamed dining room and living room has fireplace. Full basement partly developed. 11 fruit trees in yard. CALL SUE WARKE 479

250 HOUSES FOR SALE

BLOCK BROS.

1800 Blanshard
3636 Shelbourne
1949 Sooke Road

OPEN HOUSE
FRI., 1 to 3 p.m.
1436 Denman St. $43,500. 11-yr.-old 3-BR, BSMT home. Immaculate condition. Lovely rec. room leads out to a well manicured garden. It's a steal!
JEAN DOBEREINER
477-1841 479-4979

OPEN HOUSE
4092 ATLAS PL.
From 4:30 to 6:30 p.m. Friday. Located in the Northridge area this attractive 8-room home is set on a large well-landscaped easy-care lot with views to the west and north. Easy access to main traffic routes but is on a quiet dead-end street. Asking $56,500.
477-1841 RON KERFOOT 652-2594

NO THRU STREET
That's just one of the features of this immaculate 2-BR home. Enjoy the views, talk to Mom in the kitchen she'll never want to leave, or just relax by the beautiful brick FP while you plan how you'll develop the full high BSMT. It's all yours for the low asking price of $41,900. Try your down payment or trade today.
477-1841 CLIFF BALL 592-1764

INNER HARBOR WITH INLAW SUITE
Featuring a parklike privacy for the solid family home. An extra bonus is the apartment zoning so you can live and invest simultaneously.
BERNIE WILKINSON
477-1841 477-8838

CHARACTER HOME
Delightful 2-storey older home in popular RISE area. Designed for gracious living with its spacious entrance and through hall, formal DR, 3 BRs, 2 baths. Part BSMT for utility area. Attractively landscaped and fenced. Offers invited on asking price of $59,500.
477-18141 BILL REMPLE 658-5794

NEW HOME
$46,900
All electric home. 3 BRs. Sunken LR, and well planned BSMT ready for future development. Call:
477-1841 AL POTTAGE 479-2716

RANCHER
Quality home close to Swartz Bay, ferries, airport, marinas and golf courses. Includes 3 BR, LR with arch FP. Full FR plus large area for family dining in the kitchen (Fully divided) top line cabinets. (Dishwasher included). Family with entry onto a raised patio. All set on a parklike ¾ acre. Asking price $69,000.
477-1841 G. L. LLOYD 479-4105

MODULAR HOME ON 9/10 OF AN ACRE
Good setting on Sooke River Rd. 3 BRS, master with en-suite on a full concrete foundation. City water, septic field large enough for 2 homes. Is now V.L.A. Quick sale needed. Vendor has purchased a Waterfront. Asking $42,000.
MRS. ANNA LLOYD
477-1841 479-4105

ROCKLAND SECLUSION
Large, secluded grounds with fruit trees and a tennis court foundation is the setting for this superb 5 BR Rattenbury designed residence. 2 BRs with FPs and balconies. 2 FPs in all. A magnificent reception hall, LR, DR, study, conservatory and a kitchen that is ultra modern yet retains the charm and dignity of this unique residence.
598-1420 TED WALFORD 477-1841

TUDOR UPLANDS
A superb UPLANDS residence, built by master craftsmen in 1969, combining the ultimate in modern design and materials, with the charm and gracious character of another age. 4 spacious BRs, master with 4-pce en-suite and dressing room, 4 bathrooms in all. Magnificent kitchen, family room with sliding glass doors onto the sundeck. Study with FP. Excellent 9% financing. This distinctive residence is offered at $152,000.
598-1420 TED WALFORD 477-1841

$33,000
FULL PRICE
3 BR Townhouse up to 90% financing available. Close to schools, shopping and transportation. For further information and viewing call:
477-1841 AL POTTAGE 479-2716

"OPEN HOUSE"
2969 CEDAR HILL
2:30-5:00. Easy financing! Should go CMHC. 2 BDRM. Cedar Hill Hillside area. $35,900. CALL
386-3231 DONNA LEE 383-1824

SPACE
Is what you get in this 3-bedrm. home. Basement could be developed as well. Vendor will include fridge and stove.
386-3231 BOB KERSHAW 383-3574

OF COURSE YOU CAN
Be the proud owner of a duplex, live in one suite, rent the other to help meet the payments. I have two listed that could be purchased for as low as $10,000 down to a qualified buyer.
386-3231 WILF WEICKER 598-1649

A FEELING FOR FAIRFIELD
Then view this well-maintained family home on small, easy-care lot. All rooms on main. 3 bdrms. Fireplace in DR arched to LR. Roomy kitchen. Full bsmt. yr. old oil furnace. At $40,900 ideal for family or retired!
386-3231 OLIVE WEBBER 478-7933

EASY FINANCING
Here is that opportunity to buy a home you've always wanted. 2 bdrms., fireplace, dining room, hardwood floors, storage crawl space and well maintained. Inquire about the low down payment. Price mid 40's and low 60's.
ROB FUKUSHIMA
386-3231 479-3408

NEW HOME SOOKE
Whiffin Spit subdivision is the comin area in Sooke. The sea is close and the lots are large and private. This new home on Deerlepe Rd. is 1240 sq. ft. Large wrap-around sundeck with views of the sea. 2 fireplaces. Double carport. Large half acre lot. Trees galore. Easy financing.
Paul Hanson 478-5561, 478-5446

METCHOSIN FARMLAND
12 acres of flat non-flooding farmland, suitable for cattle, horses, or for growing hay. Good potential for badly needed riding academy. Approx. 600 ft. frontage on Luxton Rd. Large barn. P.S. Vendor will carry large 1st mtge. at low rate of interest.
Mike Myers 478-5561, 478-6349

NEW LISTING
NEW HOME
$59,900
Excellent 3 or 4-BR home featuring huge finished rec. room in upper level. Approx. 1450 sq. ft. of living space on ground level with large front patio. Double separate carport. Heavy shake roof. Situated on .31 acres in good area of Lansford. Many desirable features for large family or small.
Mike Ryland 478-5561, 478-4761

250 HOUSES FOR SALE

BLOCK BROS.

1800 Blanshard
3636 Shelbourne
1949 Sooke Rd.

RURAL SETTING
This 2-acre place on Walfred Rd. in Colwood has a large level home that is less than 1 year old. Owner anxious. Present all offers in mid 50's.
Paul Hanson 478-5561, 478-5446

SPOTLESS
This large 2-BR home won't need a bit of redecorating when you move in. It has had special care, for all of its 29 years. The full bsmt. could be developed easily. Bright large kitchen and many other outstanding features.
Paul Hanson 478-5561, 478-5446.

PRINCIPAL PROPERTIES LTD.
4088 SHELBOURNE
477-9514

DRIVE BY TODAY
3 BEDROOMS
$37,900
PROUD TO HAVE YOU DRIVE BY THIS APPEALING BUNGALOW WITH A SECLUDED WELL-KEPT BACK GARDEN. SEPARATE GARAGE, ON A QUIET STREET OF SMARTLY CARED FOR HOMES. CLOSE TO JUBILEE HOSPITAL AND OAK LANDS SCHOOL. BE THE FIRST TO VIEW — HOMES IN THIS AREA SELL QUICKLY!
477-9514 CATHY ATKINS 479-5427

IMMACULATE
$49,500
MTN. AND VALLEY VIEWS! Yet only 10 min. to downtown, 3 blks. to convenient shopping centre. 3 bright bedrooms, attractive 4-pce. bath. You'll love the spacious living room with fireplace and in-line dining room. Loads of room for the kids in the 26x12 family room. Large airy basement opening onto secluded lawns. Schools handy. Make an offer today. CALL ME TODAY
477-9514 ROSS BUTLER 479-7994

$36,000
FOR A COOKIE?
Cook Street bungalow. Part basement, 2 large bedrooms, and very large kitchen, warm living room with welcome home fireplace. All very neat and clean. Oh, yes, the garden, carport and corner lot go with the house. You want to see this friendly home so call right now.
BOYD SADLER
477-9514 or 592-1929

1.2 ACRES
$45,000
Near new 3-bedroom "A" frame home, Sooke. Drilled well. Just off the main road provides seclusion plus. Just the place to raise a family.
BOYD SADLER
477-9514 or 592-1929

CHILLIWACK
3.5 ACRES
$48,500
Neat 2-bedroom cottage. Good sized kitchen, bright living room. Very good well, fish in creek at back of acreage. Natural gas to house but not installed. New barn, with hay loft. All fenced and waiting for your horses. Quick possession, please call right now on this retreat.
BOYD SADLER
477-9514 or 592-1929

SENSATIONAL!
DUPLEX—$62,500
Exceptional opportunity to own a charming and characteristic family home, converted to up and down duplex. Distinctive living room with gleaming block tile fireplace, sunny dining room, bright kitchen and 2 spacious bedrooms. Immaculate interior set off by shiny oak floors. Owner occupied. Upstairs suite comprises bedroom, spacious living room, two patios with panormic city views. Act quickly!
MARGARET MARUSIN
477-9514 592-2214

Island Homes Ltd.
2504 DOUGLAS
386-7545

OAK BAY PRICE REDUCTION
This excellent family home must sell — prime location — custom built — immaculate condition — one owner — built 1958 — 1359 sq. ft. — 3 bedrm. on main and 1 bdrm. and rec. room in high drive basement — spacious kitchen with built-ins — extra plumbing down — close to university and Willows Beach — shopping centre and churches — all this for $52,500.
PURCHASER MAY FINANCE
to good convenant
Phone Bill Palfrey — 598-4210

OPEN HOUSE
OAK BAY
SAT. 1:30-5
2064 CARRICK ST.
This excellent family home must sell — prime location — custom built, immaculate condition — one owner — built 1958, 1359 sq. ft., 3 bdrm. on main and 1 bdrm. and rec. room in high drive basement — spacious kitchen with built-ins — extra plumbing down — close to university and Willows Beach — shopping centre and churches — all this for $52,500.
PURCHASER MAY FINANCE
to good convenant
Phone Bil Palfrey — 598-4210

ROCKLAND CHARACTER HOME
$115,000
Set amongst lovely trees and offering luxurious accommodation, beautiful garden, large family room, modern kitchen, spacious liv. rm. with cozy fireplace, separate din. rm. High quality wall to wall throughout. Three bedrooms, master bedroom has dressing room with full bathroom ensuite. Many other features which you should see.
TO VIEW CALL
J. C. BAXTER
386-7545 (24 HRS.)

OPEN HOUSE
3979 OAKWOOD
SAT. 1:30-4:30
LOVELY 3 BDRM. HOME IN PRIME GORDON HEAD LOCATION. ENTERTAINMENT SIZE L.R. WITH RAISED HEARTH FIREPLACE, FAMILY SIZE DINING ROOM WITH SLIDING DOORS TO SUNDECK. FULL HIGH BASEMENT READY FOR DEV.—APPROX. 13,000 1st. MRTG. AT 6¼% PAY $144 PRIN., INT. & TAXES. ASKING $54,900. MAKE AN OFFER. TRY YOUR TERMS FOR PRIOR VIEWING CONTACT JOHN BARTON, 386-7545.

URGENT! MUST SELL. Waterfront property on Shawnigan. 2 houses on .9 acre, offers or trade. 384-6981 or 384-7941.

250 HOUSES FOR SALE

DRL
DOUGLAS REALTY LTD.
385-8784
12 CENTENNIAL SQUARE
LIST AND SELL WITH D.R.L.

OPEN HOUSE
SAT. 2-4:30
1136 W. BURNSIDE
Amid a tranquil setting of rural charm just 3 miles from town, this 8-month-old home offers everything in convenience and appeal. Three large delightful bedrooms with views over adjacent open fields — master has full 3-pce. ensuite and indirect lighting, large family kitchen with built-in appliances and decorated throughout to the highest standard of quality and excellence. Try a low down with excellent terms on asking price of $55,900. For prior viewing.
385-8784 Rick Kallstrom 388-6275
Loc 2490
Joan Hopper 388-6275, Loc. 2452

OPEN HOUSE
SAT. 2-4:30
2739 RAYCROFT PLACE
Give yourself a rare treat — see this 1-year-old full basement home in an area of surrounding upper class homes. (At a low, low price of $45,500 — try low down with an excellent 9¼% mortgage.) It sits on a ¼ acre lot with its own old oak tree has 3 bedrooms (master en-suite) bright kitchen with double s-s sink and built-in breakfast counter, separate dining and large living room with white brick fireplace and wall-to-wall throughout. A must to see; for prior viewing:
385-8784 Joan Hopper 388-6275
Local 2452
Rick Kallstrom 388-6275
Local 2490

OPEN HOUSE
SAT. 2 P.M.-5 P.M.
7227 PEDEN LANE
Just seconds from ferry and marina, this friendly 3-bdrm home with no basement to clutter up, has a comfortable living room with a cheerful fireplace. $39,900. Can be viewed by calling Tom Evans or Ernie Seronik. 385-8784 or 388-6275, Loc. 2492 or 485.

PRICE REDUCTION
$39,900
2 BR, lge lvgrm and kit.
DOUG RELF 388-6275

MUST SELL! $42,500
3 BR, BSMT., FIREPL.
DOUG RELF, 388-6275

SOOKE
2 bedroom cottage on six acres of treed, waterview land. $53,900. MLS. Steve Simpson 642-3419.

NEW MLS
Good value here! 2 bedrooms on main, fireplace in living room. Separate dining room leading to sundeck. "Plus" rec. room and 1 bedroom in full high basement. On large corner lot. T and C area. $43,900. To view call anytime. 388-6275 local 2476 or 2438. Donna Valikoski or Mary McGuire.

BUCCANEER BEACH
½ acre parklike lot, 12 miles north of Qualicum. Suitable recreation or VLA builder. $8,000 with terms. Call Mrs. Bowman, 385-8784 or 385-8055.

LAKE COWICHAN
$21,900
Nearly new spotless 2-bdrm. bungalow — living room with fireplace, separate dining room. Dream kitchen, sliding glass doors onto sundeck. MLS. Call now 388-6275, Local 2476 or 2438. Mary McGuire or Donna Valikoski.

BY THE SEA
$35,900
Enjoy the sea air just 3 doors from the waterfront. Esquimalt — 2-bedroom cottage completely remodernized. Sparkling new cabinets in the kitchen, first quality carpeting throughout, quaint beamed living room with cozy fireplace. What an opportunity with today's lot prices.
Jackie Waldron
385-8784 or 477-9636

VICTORIA REALTY LTD.
386-3585

SWAN LAKE VIEW
Brand new, 1240 sq. ft., full basement home nearing completion. Rustic cedar siding and stucco exterior, gives that different look. Floor-to-ceiling stone fireplace leading to a wrap-around sundeck. En-suite plumbing, 3 large bedrooms, roughed-in fireplace in the well planned basement, ready for future development. Unbeatable value for $56,900. Exclusive with Jack Kennish, 386-3583, res. 479-3061.

BRENTWOOD BAY
3 BEDRMS-2 BATHS
10% MTGE.
Just ready for occupancy is this very attractive and superior constructed home with special care given to finishing detail and exquisite charm created thru superb planning and co-ordination of colours, blended with the lush wall-to-wall carpet throughout. Easy split-level entrance to bright airy living room with a gorgeous California rock fireplace and rich panelling. Family size "L" dining room. Stunning kitchen with dble. S-S sink, extensive richly grained wood cabinets with provision for dishwasher, special serving counter and handy built-in desk. Master bedroom en suite. Main 4-pce. vanity bath with delightful dble. swag lamps. Dble. gar. Basement roughed in for third 3-pce. bath, second fireplace, den or rec. room. Fantastic low interest financing. One of the best buys on the entire Saanich Peninsula at $51,500. Morris Lund, 386-3585, anytime.

FAMILY HOME WITH REVENUE
In a quiet residential neighborhood, offering a rural atmosphere is a five-bedroom — two-bathroom home on ONE ACRE OF LAND. The living room has a fireplace and dining room in line. There is a separate 4-room cottage which could rent for $150 per month. District water plus a well; separate hobby or workshop; utility shed and a large track of blacktop surrounding the carport. There are numerous fruit trees and lovely garden soil. Asking $89,900. To view please call Neva Pennie, 386-3585.

13 NEW HOMES
Under construction, ready approximately Oct. 1, convenient location, Glanford and McKenzie. Priced from $51,900. For complete details please ask for the "duty man" at Victoria Realty Ltd., 386-3585, anytime. Exclusive agents.

TOWN & COUNTRY
See this great 2 bedroom, full basement home consists of large living room with fireplace, separate dining room. High basement with potential for future developments. Exclusive Listing. Priced at only $44,500. See it now, by calling Grant MacFarlane, at 386-3585 anytime.

BLOCK BROS.
490 Trans-Canada Hwy.
Duncan, B.C.

QUEENSWOOD
A little gem nestled amongst the trees on a quiet dead-end street. Split level, 3 bedrooms, 1½ bathrooms, fireplace, large rumpus room. Asking $58,000. MLS. Call GRACE SMITH, 598-7127, 748-8769 or office 746-4175.

250 HOUSES FOR SALE

WHITTOME'S
4520 West Saanich Road
Royal Oak Branch
479-1667

OPEN HOUSE
SAT., 1:30 - 4 P.M.
10381 Bowerbank in Sidney
(Turn off Resthaven near Hospital) Near new — well-built — good layout family home — 4 bedrms. (1 down) 2 4-pce. baths — Attractive rec room — Most attractive low interest mtge. — Priced well at $48,900. LILLIAN HENDY 479-1667.

OPEN HOUSE
SAT., 1:30 - 4 P.M.
1009 LODGE ST.
Lovely and shiny, with lots of space for either the large, large family or family with a need for in-law accommodation. There are 3 bedrooms on main— lovely separate DR with door onto patio—bsmt. has everything for comfortable indoor living—as well as separate patio. Beautiful large yard—grow everything you need! $56,900.
479-1667 LILLIAN HENDY
486-1234 BRIAN BROWN 479-1667

VIEW ROYAL
BRICK RANCHER
Situated on a sunny ½ acre lot with sweeping water views, this beauty must be seen inside to experience the true charm of the natural wood open beam ceilings and extended brick wall with fireplace in large cosy LR. 3 bedrooms, DR, lge. dream kitchen, dble. carport and workshop. $68,500. Call TED CHARTRES 479-1667.

REASONABLE
OAK BAY 3 BRS
1,400 sq. ft. home built to the respect of the fine area in which it stands. Ideal location for all schools and university, quiet! The home displays lge. LR — natural finished wood, real leaded windows, kitchen with eating area. Convenient thru hall. Full bsmt., drive-in garage. Finest construction of yester-year. Full price $54,500. Dial CLIFF STRETCH 478-1667 or 592-3969 to view.

UPLANDS
TUDOR MANSION
$155,000
Large rooms in a spacious home on a half acre lot with views of Olympics and the sea from upper floors. Completely renovated on three floors - plus billiard and playroom in basement. Six bedrooms and 4 bathrooms, beautifully finished, and a 2-pce bathroom in basement. Modern kitchen with built-in appliances incl., charcoal barbecue, large separate eating area. A bright home in immaculate condition and ready for early occupancy. MLS. View by appt.

Adjoining lot with heated pool, tennis court and greenhouse may be purchased with above.

479-1667 WILFRED DAVIS 658-5276

Investors
SYNDICATE REALTY LIMITED
620 Broughton St. 386-7721

UNDER CONST.
GORDON HEAD
$53,900
About two weeks to completion — if you hurry, there's still time to choose your favourite colours and floor coverings. There's over 1,200 sq. ft. on main floor, three bedrooms, sunken LR with fireplace, diningroom and deluxe kitchen. Full basement. For further information, call Evan Williams or Leo Pigert, 386-7721 anytime.

OPEN HOUSE
SAT., 1:30 - 4
1435 SLATER PL.
$82,000
On a secluded treed cul de sac of beautiful homes in the Maplewood area. A large tudor with heavy shake roof. A formal entrance hall leading to a huge sunken LR with stone FP — guest-size DR — master BR has white shag carpet and 3-Pce. en-suite. 4 BRs and 3 bathrooms in all. Over 2400 sq. ft. of living area plus a full Bsmt. — compare that with others in this price range. A home for the discriminating executive with large family. For previous App. to view, phone PEPE BROWNE, 386-7721 (24 Hrs.)

OPEN HOUSE
SAT., 1:30 - 4
586 ST. CHARLES
This brand new family home carefully designed for utmost living enjoyment is now ready for occupancy. On the main floor there is over 1800 sq. ft. of floor area. Extra large living room, separate area and glass doors to sundeck. Three bedrooms, master bedroom with extra large walk-in closet and full bathroom. Intercom in every room and built-in vacuum system. Full basement with finished bathroom. Two bedrooms, sauna, recreation and games room with sliding glass doors to future swimming pool are in basement. Zoned hot water heating system. Large private secluded lot. Evan Williams in attendance. 386-7721.

ASKING $110,000

OPEN HOUSE
SAT., 1:30 - 4
966 WILMER
OAK BAY BORDER
GONZALES
This lovely home built only three years ago is very conveniently located on a nicely treed street close to Oak Bay Avenue. On the main floor there's 2 bedrooms, lovely living room, dining room with glass door to patio and secluded flower garden. Large rumpus room, third bedroom and second bathroom finished in full basement. Trades considered. For further information, call Leo Pigert or Evan Williams, 386-7721 anytime.

ASKING $52,000

CITY TRUST
FAIRFIELD
SXS
A well-built, beautifully maintained one-storey home. Stucco exterior. LR has fireplace, large L-shaped dining room. Golden oak floors, 2 twin size bedrooms plus 3rd and 30 ft. family room in full high basement. A newer addition is a complete and carpeted one-bedroom suite with a rental income of $175. If you can use revenue and if you need Oct. 1st possession, this fine property i for you. Please call now and make an appointment to view. Don Robertson at CITY TRUST 477-9551 or 385-9865. MLS.

OWNER —
Priced to sell, 4-bedroom custom built home, full basement, fireplace, attached garage. Large well-landscaped lot. Near all amenities. $45,000, clear title. 427 Terrahue. 478-6961.

250 HOUSES FOR SALE

MAYFAIR REALTY
3153 Douglas St. 386-2955
WOODWARD'S MAYFAIR CENTRE

OPEN HOUSE
SAT. 1:30 - 4
1013 GLEN FOREST WAY
(Off 4100 blk. Happy Valley Rd.)
MUST BE SOLD
3-bedroom super rancher with SEA and MOUNTAIN VIEWS. Approx. 1330 sq. ft. of de luxe living on over 2 ACRES. BRAND NEW. Priced in the sixties. For prior viewing please call LOU BLOOMFIELD, 386-2955 or res. 383-2374 anytime. ALL REASONABLE OFFERS WILL BE CONSIDERED.

OPEN HOUSE
2058 SALTAIR
SAT., 1:30 - 4
Brand new — move right in! Gordon Head with seaview. Three bedrooms, 2 bathrooms, large dining room. Full basement with fireplace. Wrap-around sundeck. Quiet location. 10 per cent mortgage available. Asking only $74,500. GEORGE PARSONS, 386-2955 or res. 598-3847.

COUNTRY ATMOSPHERE
For the executive family man requiring a little more room and not right in town. 1800 sq. ft., 4 bedrooms plus a lovely large lot. Quality materials and a lot of imagination make this an away above average home. Priced at $69,500. For more details please call WAYNE SCOTT 479-6087, Mayfair Realty, 386-2955.

NEW 3-BEDROOM
Made for a growing family this brand new home in the Gorge area offers many extras including 3-pce ensuite bathroom with master bedroom, spacious dining room and living room with nice F.P. Large finished family room with F.P. plus large bsmt. for further development with roughed-in bathroom. Existing 1st mortgage at 10% can be assumed. Price $65,000 (MLS). FRED JACKSON: 386-2955 or res. 477-2539.

COUNTRY SETTING CLOSE IN
Almost new 3-bedroom home situated on 3-acre lot only 10 min. to town. Quiet, secluded area. Large kitchen. Full basement, with finished fourth bedroom. South exposure sundeck. Priced to sell! Large low interest mortgage can be assumed. (MLS) Only $59,500. GEORGE PARSONS, 386-2955 or res. 598-3847.

BRENTWOOD
Two bedroom, full basement home with dining room, brick fireplace in living room. Situated on well-treed 1½ acres with beautiful view. Priced for quick sale at $57,500. (MLS). To view this new listing call DAVID MARSHALL, 386-2955 or res. 656-2056.

BROWN ROS. on LANSHARD
385-8771 (ANYTIME)

OPEN HOUSE
SATURDAY, SEPT. 14
1670 OAKLAND AVE.
$49,000
On a quiet street close to all conveniences. A lovely fenced lot with fruit trees, shrubs and roses. Main floor has 3 bedrooms, wall-to-wall carpet over hardwood in halls, living room and dining room. Hardwood in bedrooms. Lovely kitchen with absolute privacy. Lower floor has excellent rumpus room and bedroom with good quality wall-to-wall carpet, 2-pce. bathroom. Drive-in garage. Oil heat. The home is in excellent repair. BILL FELTON in attendance.

OPEN HOUSE
5246 PARKER AVE. — CORDOVA BAY
SATURDAY, SEPT. 14.
2:00 to 4:30 P.M.
Lovely sea views and ½ block to sandy beach. Two storey white stucco family home in excellent condition. Main floor — spacious living room, dining room, den or 4th bedroom, large family kitchen, utility room for washer-dryer. Plus 23x11 rumpus room and 4-piece bath. Patios front and rear. Ample parking. $57,500. CEC PEARCE 385-8771 anytime.

OPEN HOUSE
3962 CAREY ROAD
SATURDAY, SEPT. 14
1:30 to 4:30 P.M.
Immaculate 3-bedroom home on a large, landscaped, partly treed lot. Excellent value at the asking price of $54,500.00. For prior view please call JOE RICKARD at 477-2171 or 656-1628. MLS.

ROCKLAND AREA ABSOLUTE ULTIMATE IN LIVING
The artistic use of natural stone and wood makes the interior satisfying to the most artistic taste. Carefully constructed by one of the City's master craftsman. Over 2,300 sq. ft. of luxurious and convenient living — having two secluded areas for outside activity, 2 bedrooms and den on main floor and very large recreational room with guest bedroom on lower level, 3 bathrooms — 2 separate garages. The desirable features of this home are too numberous to mention and inspection would be both a pleasure and experience. Offered at $112,000. Please call DOUG LAWSON, 385-8771 anytime.

SIDNEY
Near new, spotless 2-bedroom home with space for expansion in the high concrete basement. Shag w-w carpet in the living room and dining room, extra large kitchen with eating area. $48,500. JOE RICKARD, 385-8771 or 656-1628.

PRICE REDUCED
Just over a year old, 2 bedrooms on the main floor and 2 more bedrooms and a recreation room with fireplace, roughed-in, in the high grade level basement. Wall-to-wall carpet in living and dining room and a family size kitchen area in the kitchen. Asking $46,900. MLS. JOE RICKARD 385-8771 or 656-1628.

Byron Price and Associates Ltd.
804 BROUGHTON ST. 385-2458

OPEN HOUSE
1403 Fairfield Road
"HOME WITH CHARACTER"
SAT. 1:30 - 5:00
Elevated lot with a little park across the street — not in a subdivision. This 1500 sq. ft. 2-bedroom ranch-style home is nestled in a setting of arbutus, rockeries and shrubs. Unusual design, 13'x26' living rm with fireplace has view of Mt. Baker. Roomy kitchen with nook features knotty pine cabinets, dutch doors. Large utility room, wired and plumbed. Immaculate condition. Hot water heating. Truly a home of which you can be justly proud. Clear title — and available financing to approved buyer is better than you think. Price $59,500. Don Bacon in attendance.

IMMACULATE 3-BEDROOM HOME
Beautiful 8-year-old home in immaculate condition with large living rm, pumice stone FP, dining rm, kitchen with eating area, double plumbing, full high basement with 5-room suite which could be rented out. "Separate garage. Patio, fruit trees, fenced lot plus many extras. Full price $62,500. Phone Victor Wong 385-2458.

250 HOUSES FOR SALE

WHITTOME'S
706 FORT ST. 388-4271

OPEN HOUSE
932 DARWIN
THURS. TO SAT.
1:30 - 8:30
This immaculate 4-bedroom, split-level stucco home with 16x30 rumpus room, glass door to large sundeck can be yours at the reduced price of only $47,900. See it now and let's talk it over as financing can likely be arranged to suit your down payment and budget. Don't miss this golden opportunity.

"Army" Armstrong
388-4271 479-2855

OPEN HOUSE
1562 RICHARDSON
1:30-4:30 p.m., SATURDAY
ALMOST IMMEDIATE OCCUPANCY for this charming older home with an almost Edwardian feeling, excellently maintained with modern conveniences. .78 acre very secluded and inviting property, ideal for children. Parking for boats and trailers, playhouse, greenhouse. Offers considered on $108,000 asking. For prior viewing call:
ELEANOR SANDERSON
388-4271 384-9610
ROSELLE JACKSON
388-4271 598-1093

OPEN DUPLEX
SAT. 1-4
431 and 433 ATKINS RD.
3 bedrms. each side. D.R., L.R., fireplace, sep. entrances, full basement, lge. lot. Trees, privacy at rear. Near, in an area of modern homes. $89,400.
388 4271 SHIRLEY WILDE 478-2459
388-4271 RUTH LUKAITIS 477-5306

WATERFRONT HOME
$48,500
Watch the liners pass from all rooms of this spacious top-floor condominium home. Entertain confidently in the generous and well laid out living room, dining room and hall; enjoy breakfast or coffee with a friend in the cosy and convenient kitchen. This 2-bedroom suite is REALLY SOMETHING! For details and viewing ask for:
JOE OR ELEANOR
388-4271 384-9610

OWNER TRANSFERRED
$34,900
This 4-bedroom, no-step home is located in Langford on a large fenced lot with playhouse and swing set for the children. The kitchen has an eating area and there is a recreation room for family living.
388-4271 JOE MANTON 382-5211

IMMACULATE 2 BEDROOM HOME
Nice, bright, two-bedroom home with good sized living room, dining room and is in excellent condition inside and out. Attractive gardens and high, clean basement. Ideal for development for a third bedroom or recreation room. Located close to Trans-Canada Highway. MLS 9100.
388-4271 TED RADWAY 477-6176

J. H. WHITTOME and CO. LTD.

National Trust
SINCE 1898

JUBILEE AREA
1220 Haultain St.
—Immaculate 2-bedroom plus
—Extra in full basement
—Wall-to-wall carpeting
—Roomy kitchen, stove, fridge
—Owner moving, quick possession
—Owner will carry terms
—Drive-by — Then Call
TED BOWDEN
479-1479 386-2961

NEAR JUBILEE
2664 Scott Street
—Good 2-bedroom starter
—Low set, stucco and siding
—Try CMHC assisted finance
—or assume existing 9¼ terms
—Fireplace, Concrete Workshop
—Oil Hot Water Heating
—Asking $34,500. Want Offers.
TED BOWDEN
479-1479 386-2961

ROOM TO BREATHE
Custom built quality home in a beautiful ¾-acre setting with lovely valley and mountain views. Sunken living room with raised hearth stone fireplace, separate dining room and large family kitchen, 4 bedrooms, 2½ baths, rec. room, games room and double attached garage. ML 8513. Asking $84,900.
JUNE HOUGHTON
477-6185 386-2961

NEWSTEAD REALTY
1637 FORT ST. 598-5166

Open House
Willows—Oak Bay
Sat. 1:30-4:30
2714 Topp Ave.
Located 6 blocks from the sea this 1400 sq. ft. home must be seen to know the value. Completely updated and boasting a large and spacious living room, separate dining room and family kitchen with built-in bar. Two extra large, tastefully decorated bedrooms and a 450 sq. ft. rumpus or family room with bar etc. in full basement. Immediate possession. Low interest mortgage. Owner will take offer to the low price of $64,500. Courtesy to agents.
598-5166 592-2171
VIVIAN M. ROBERTS

Colwood
Treed Lot
Situated on dead-end street this three-bedroom home combines charm and seclusion. Large living room with fireplace, wall-to-wall carpet, bright dining area and updated kitchen, full basement, large rec. room. All this for $47,000. This won't last. Call now
598-5166 MARY JAMES 386-9690

OPEN HOUSE
SAT 2:00-5:00
441 COOK
Nr. Beacon Hill
Spotless — 3 bedrooms — living room — dining room — large kitchen — full basement — rec room — extra plumbing — fourth bedroom — revenue osspibilities — offers considere. $55,900. Terms.
ERIC MACFADYEN
C. S. Goode Realty
388-9138, 598-7729

BY OWNER, SMALL 2-3 BEDROOM bungalow. 1561 McMorran. 477-9740. $39,900.

250 HOUSES FOR SALE

CHARMAN
PACIFIC REALTY LTD.
608 Broughton St.
385-9765

OPEN HOUSE
SAT.
1:30 to
4:30 p.m.
or prior appointment
Overlooks the
CEDAR HILL GOLF COURSE
BIG new 3-bedroom bungalow with ensuite, and 3rd Plbg. roughed in. Sundeck, Carport. Early completion. Choice of broadloom! Priced to sell at $63,900. Address: 3290 MEGAW off Ocean View.
ALF PORCHER
385-9765 598-8113

DUPLEX
Was $48,000
now $45,000
1 bedrm up — 2 down. Plus full basement that could be developed, 1017 Oliphant near Beacon Hill Park.

HOUSE PLUS ACRE
3 lovely acres that can be subdivided. 3-plus bdrm. home (older) 16x2 swimming pool. Asking $150,000. Present all offers. 6473 Central Saanich Road.

LOT 18
City lot on Whiteside of Carey.
All it needs is the storm-drain to start building on it. Asking $19,500. Present all offers.
PETER PRIMGAARD
385-9765 592-2596

J. D. BOSDET LTD.
120 - 727 JOHNSON 386-3128

OPEN HOUSE
SAT., 1:30-4:00 p.m.
131 LURLINE
DON'T MISS THIS! Immaculate, 3-B.R. character home. Large kitchen, dining room, fireplace, full basement with 4th bedroom. Large lot, above ground swimming pool. Asking $47,500. For prior viewing call:
BRUCE POLLOK ED KRAFT
385-2651 652-3676

COUNTRY RANCHER
9¼% Existing
In the 5-mile circle, our vendors offer this 2-BR, no basement home, situated on near ½ acre. 1180 sq. ft. includes a very attractive family room with a bar. Where on today's market can you find property of this size under $40,000? MLS 8962. Call: Ed Kraft, 652-3676.

SIDNEY
10% Financing
Immaculate 1-year-old 3-bedroom home featuring large living room, dining room, delightful kitchen, and large sundeck. This 4-level split also has a large rec. room with lots of room for further development, all on over ¼ acre. Existing mortgage of $32,000 at 10% to be assumed. Asking price $48,500. MLS 8651. Call
Bruce Pollok — 385-2651

HOBBY FARM
20.78 ACRES
Located in the Metchosin area and offering absolute seclusion, this rare property is offered for the price of $179,000. Also included are a 2-bedroom bungalow and a 15 stall horse barn. The entire property is fenced and corralled, and consists of pastures and meadows surrounded by an abundance of large trees. The entire property is divided into SIX legal parcels of approx. 3.5 acres each. New MLS 9170. Call:
Ed Kraft — 652-3676

OPEN HOUSE
Fri.-Sat.
1:30-5:00 P.M.
946 Runnymede Dr.
Choice Oak Bay
Delightful 2-bedroom home with extra large living and dining room; fireplace, convenient kitchen, large bathroom with vanity. Extra room in the basement. Garage, large secluded, easy to keep yard. Nicely decorated inside and out. New wall to wall rug. Vacant. Trades considered. Was listed at $59,900. This home must be sold, so make us an offer.
OWNER 592-4989

B.C. LAND AND INSURANCE AGENCY LTD.
530 BROUGHTON
388-5555

DOUGLAS—CARRIE
2-bedroom siding bungalow. Spacious kitchen, living room with brick fireplace. Through hall. 3-piece Pembroke bathroom. Full basement. Oil-o-Matic heating. Fruit trees. Price $36,500. C. Carpenter 388-5555.

NEWLYWEDS WHY RENT?
Owner financing makes this home easily purchased so why rent? Large 1st Mtge. of $24,000 at 10% can be assumed. Try your down payment. Remodelled 3 Bdrm. (1 down) home with full Bsmt. Price includes al draples, curtains, carpeting and electric range. Fantastic opportunity. First time offered on these terms. Price ? ? Present your offer. CHUMMY CRABBE, 479-7998, GLADYS THOMAS.

LANSDOWNE SLOPE BY OWNER
Beautifully landscaped on large lot with flowers and fruit trees. View of the Olympics. Three bedroom, bathroom, living room with fireplace, dining room, large kitchen with eating area. Lower floor panelled family room with bar. Bedroom, work shop laundry room, ample storage and cupboard space, drive-in garage. OOM furnace. Phone 592-4800.

250 HOUSES FOR SALE

db david burr ltd
Formerly
A. Bernard and Co.

ESQUIMALT
This lovely older-style home is completely up to date and in excellent condition inside and out. Large living room with fireplace. Separate entertainment-size dining room. Family-size kitchen. Two good-size bedrooms, 4-pce. bathroom. Lots of cupboards. Full high cement basement. Drive-in garage. Large lot backing on to a park, giving you lots of privacy. All this on one of the nicest streets in Esquimalt.
ASKING $46,000
RON McCONNAN
384-9335 598-7625 Res.

BEAUTIFUL UPLANDS
Architecturally designed contemporary bungalow with 2100 sq. ft. of floor area featuring complete seclusion on over ½ acre lot, backing on to the Uplands Park. The extremely well planned functional kitchen has conveniences too numerous to mention and would delight any housewife. There is a large bright living room and dining room with raised hearth fireplace, 4 bedrooms and family room, hot water heating and separate storage room off the 3-car port. First time on the market this intriguing home is offered at:
$98,500
For further particulars and to view please call:
MADGE OR DON ROBBINS
384-9335, 384-9072 Res.

PERFECT SECLUSION
Cadboro Bay Area, on cul-du-sac near University; 1700 sq. ft.; 2 bedroom home, sunken sun room. Large guest cottage. Many, many features add to this unique home. Owner could finance.
$69,800
E. H. Jeffrey, 384-9335; 477-1551 Res.

MOUNTAIN HIDEAWAY
OVER 2 ACRES
Attractive custom home with magnificent view of Metchosin and the straits. 2 bedrooms, den, living room and dining room. Fieldstone fireplace and barbecue. MLS 7322.
$56,000
John Todd, 384-9335; 598-7849 Res.
655 FORT ST. 384-9335

SSC
SWINERTON, STEWART CLARK LTD.
1318 BLANSHARD 385-2481

SWAN LAKE WAY
3-4 BEDROOMS
F

250 HOUSES FOR SALE

Bayshore Realty Ltd.

512 Fort St./388-6424

QUEENSWOOD SPLIT-LEVEL

3 bedrooms, dining area, family size living room with fireplace and floor-to-ceiling windows overlooking secluded lot. Large recreational room on lower level. Two baths one 4 Pce. and one 2 Pce. Large workshop and loads of storage area. Carport and extra wide driveway has room for second car and boat. For the best in Western Contemporary Style Living this 1600 sq. ft. home has lots to offer. Full price only $58,000. MLS 8848.

WILF COTTON
388-6424 Res. 479-3876

HIGH QUADRA

This solidly built 11 year old, 2 bedroom home, with 3rd in basement, and den or sunroom off kitchen sits on a large secluded lot with plenty of trees. Large existing mortgage available. This is excellent value at $49,900. 8719 MLS. Please call

DAVID BILLINGHAM
BARRY BOWES
388-6424

PANORAMIC VIEWS

People search all over to find a breathtaking view like this—valley, island and sea views with Mt. Baker in the background. All this with a lovely 2 bedroom panabode on a landscaped 1-3 acre, only eight miles from the city centre. Asking $55,900. For further information and appointment to view please call:

DAVID BILLINGHAM
BARRY BOWES
388-6424

SIDNEY

Small cottage. Well kept. In lovely garden with fruit trees, vegetables, flowers. Plenty of garden storage space. Walking distance to stores, Sr. Citizens Centre and beach accesses. This is a new listing so call to view today. $25,900.

DEEP COVE
100' WATERFRONT

Well constructed small house, easily expandable. Sits high yet shielded by trees from prevailing winds. Gorgeous seaviews from lvg. room, dining area, kitchen and 1 of the 2 bedrooms. Beach can be made accessible with a little clearing of underbrush. Asking $70,000. Open to offers.

ANOTHER IN DEEP COVE!

OPEN HOUSE, THURS. and SAT., Sept. 12 and 14.
10617 MADRONA DRIVE, 2-5 P.M.
On half acre, some seaview. Just 2 yrs. young. Very nice stone fireplace in lvg. room, which is in line with dining room and kitchen. Secluded patio and extra large sundeck gives complete privacy. Very lge. utility room and dble. carport. Asking $63,000.

SATURNA ISLAND

Approx. 80'x200'. Seaview lot. Gentle slope with lovely trees on East Point Road. Sign on property. Well required. $10,500.

To view any of these properties and for further particulars, call

K. Harvey 656-2397
F. Webb 656-3589
Gordon Hulme Ltd., 656-1154

LAKEHILL
Just Beautiful

Is the only way to describe this new listing. 3 bedrooms. Large living room, dining room. 5 star kitchen. Vanity bathroom. Full basement. Rumpus room with fireplace. Laundry room, workshop. Drive-in garage. Located on quiet street. Beautiful lot with complete seclusion. Trees, flowers, lawns. Home and grounds are in impeccable condition. This is not run of the mill, it's different and just beautiful.

Astute buying at the low full price of $57,900. See it now, call John James at 386-2487.

PACIFIC STRATA SERVICES LTD.

P.R.B.

P. R. BROWN AND SONS LTD.

LANGFORD

Two 3-Bedroom modern homes, $49,000. Who says you can't beat the housing costs. Better than a duplex, each home fully independent, including fenced yards. Don't wait, call today.
385-3435 K. O. MOORE 385-4227

P.R.B.

SUNNY OAKLANDS
$32,900

Comfortable 2-bedroom home and garage. 5 blocks from Simpsons-Sears. Good starter or retirement. Call now.
385-3435 K. O. MOORE 385-4227

P. R. BROWN AND SONS LTD.
762 Fort Street
Victoria, B.C.

OPEN HOUSE
DAILY
1:30-4:30 P.M.
UNTIL SOLD
3159 SOMERSET ST.
(OFF FINLAYSON, IN CITY)

Immediate possession on this new spacious 1220 sq. ft. home. 3 bedrooms, 1½ bathrooms, plus roughed-in plumbing in high daylight basement. Central fireplace, dining room plus eating area in kitchen. Wall-to-wall carpeting, sundeck, carport, fruit trees. Easy care lot. Open to offers to $53,000. Phone 382-3698.

OPEN HOUSE

Sat., 1-4 p.m.
4540 TORQUAY
(corner Torquay and Ash)
DIRECT FROM BUILDER

Over 2000 sq. ft. of beautifully finished split-level home situated on a spacious corner lot surrounded by Arbutus trees. Large 15x10 master bedroom with 3-piece ensuite and own private balcony. Huge living room with large bay window and white antique brick fireplace. 3 bedrooms plus family room plus den. Many, many extras. A must to see for the discriminating buyer.
382-1280 658-8785
$71,500

LISTED!
2 HOMES
1.5 ACRES

W. SAANICH
$69,500
Steve Simpson
642-3419
Douglas Realty Ltd.
385-8784.

250 HOUSES FOR SALE

GARDNER REALTY Ltd.
385-7721

OPEN HOUSE
SATURDAY
1:30-4 P.M.
885 LINKLEAS
SOUTH OAK BAY

An estate sale. New on the market! Located in a most desirable area is this spacious 2-bedroom, no basement home. Excellent stucco exterior with well cared for trees and shrubs. Living room with fireplace has in-line dining area. Bedrooms are spacious. Double garage at rear. $44,900.

CLIFF SALMOND
385-7721 477-3626

NEW LISTING
OAK BAY BORDER
$44,900

Large family home or up and down duplex. Presently owner occupied on the main floor. Upstairs there is a self-contained 2-bedroom suite with separate entrance. OOM heating and an extra bedroom in high cement basement. This is a spotless home located on a 64'x120' lot with lots of fruit trees and only 100 yards of Oak Bay Avenue!

CLIFF SALMOND
385-7721 477-3626

1 ACRE
3 BEDROOM

If you like country living, you'll like this. Taxes $1 per year and water bill $0 per year. This country home features:
—big bright kitchen
—dining room and large living room
—drive-in garage in part basement.
The balance of basement could easily be dug out. Lots of room for house expansion. Plenty of trees for kids to play in! $37,500.

KENT MACLEOD
385-7721 385-2016

UNDER $30,000
DUPLEXED ZONED

Can anything be good under $30,000? Try this for a starter home or for upgrading property. This two-bedroom in better part of Esquimalt is now ready for your inspection. Priced to sell at only $25,500. Phone now for this new exclusive listing!

KENT MACLEOD
385-7721 385-2016

OWNER TRANSFERRED
$36,500

This property combines the convenience of being close to town with the freedom of open space. This 2-bedroom home adjoins a natural 12 acre city park. Immagine, new wallpaper, new wall to wall, new copper plumbing, new wiring and new paint on outside. This home has been renovated for owner but he has just been transferred. It features living room, dining room, large kitchen with eating area and full basement with 2 more rooms. Stove, fridge, washer and building materials included. Phone me now!

NEW EXCLUSIVE LISTING!

KENT MACLEOD
385-7721 385-2016

GORDON HEAD
3 BEDROOM

This attractive home is unique. It is a 3-level split. The bedroom area is entered by a balcony that overlooks a spacious living room. There is a brand new floor to ceiling white brick fireplace with raised slate hearth. Touch-latch kitchen cabinets. Another bathroom down adjoining a 12'x19' rec. room. Excellent schools within 3 blocks. This will not last! Call now for this exclusive listing. $49,900.

KENT MACLEOD
385-7721 385-2016

NEW LISTING
2 YRS. OLD

Gotta large family? Want country living? Look at this!
—3 bedrooms
—finished rec. room
—4-pce. bath plus 2 — 2-pce. baths
—large kitchen and dining area
—floor to ceiling fireplace in living room
—Sundeck off kitchen plus another off Master bedroom.
Better than new at $34,950. M.L.S.

385-7721 Cliff Salmond 477-3626

T. L. MANN AND ASSOCIATES LTD.
1820 Oak Bay Avenue

OPEN HOUSE
SAT. 1:30 - 4:30
1268 PARK TERRACE
ESQUIMALT

A spacious family home in one of the most convenient areas of Esquimalt. Only 12 years old. Living and dining rms. with F.P. and W.W., roomy kitchen with lots of cabinets, 3 bdrms. and 4-pce. bath on main. Bsmt. with 2-pce. bath, large Bdrm., office, utility storage Rm. and roughed-in Rec. Rm. Drive-in garage, easy care lot. Close to shops, schools and bases. MLS 8700. Priced at $55,000. For prior appointments call:

Kenn Mann
Bus. 598-5144 Res. 592-7443

BRENTWOOD OPEN HOUSE
SAT. 1:30-4:30
7266 KRISTIN PL.

3 Bdrms., 1½ baths, L-shaped living and dining Rms. with old brick fireplace. Cabinet kitchen, good sized eating area. Sliding glass doors from kitchen and dining rm to large sundeck. Views of bay and Malahat. Double carport, corner lot. Asking $50,500. MLS 8920. Good financing available. Follow Stelly's X Rd. to water. Call:

Jack Moen
Bus. 598-5144 Res. 658-5448

EXECUTIVE FAMILY HOME
5 BDRMS

Prime, prime Gordon Head-Arbutus area. Only 1 year old. Both levels completely finished with high quality. 2,650 square feet on 2 floors. Main floor with living and dining rms in W-W and slate F.P., bright family kitchen, 3 bdrms and 2 3-Pce. baths. Huge sundeck off dining rm and kitchen. Bsmt level has large rec rm with slate F.P. and wet bar with cabinets and W.W., utility and furnace room, 2 large bdrms. Double drive-in garage. Many more extras. New MLS. Priced at a realistic $89,500. Please call:

Ken Mann
Bus. 598-5144 Res. 592-7448

250 HOUSES FOR SALE

FOR SALE
Royal Trust
"THE SIGN THAT SELLS"
3400 DOUGLAS ST.
384-8001

OPEN HOUSE
FRI. 1-4
687 ISLAND ROAD

2 bedroom bungalow. Living room, dining room, ½ basement on a large corner lot. MLS $48,000.

JOHN MORRY 384-8001 or Res. 592-9770.

OPEN HOUSE
FRI. 6:30-8:30 P.M.
SAT. 2-4 p.m.
8514 BOURNE TERRACE
(off Amity Drive)

Beautiful WATER VIEW from this brand new 3-bedroom home located on a nicely treed lot on a quiet street. Double plumbing and double carport. Choose your own wall-to-wall. Priced to sell quickly at $64,900.

ETHEL WALLACE 382-9485
LEN TAYLOR 382-5998
or 384-8001

SHAWNIGAN LAKE
OPEN HOUSE
SATURDAY 2 to 4 P.M.

Turn left at the second turnoff (at Mill Bay) to Shawnigan Lake. Follow the arrows to this near new, two-bedroom contemporary home. Cosy living room with fireplace and master bedroom opening onto large sundeck. Nicely landscaped and about two blocks from the Village. Vendor says sell. Price just reduced to $37,900 and OPEN TO OFFERS. Call now or see me at the Open House.

LEN TAYLOR 384-8001 or Res. 382-9485.

OPEN HOUSE
FRI., SAT. 1:30-4 P.M.
968 ADMIRALS ROAD

Two-thirds of an acre. 4-bedroom home with character and privacy. Over 2,000 sq. ft. of living space. Family size kitchen with eating area and utility off. 14x14 dining room, 23x16 living room, 4-pce vanity bath, large recreation and TV room down in full basement, 2 sundecks and carport with blacktop drive. Asking $72,500.

ERNIE DYER in attendance. 384-8001.

OPEN HOUSE
SAT., 2-4:30 P.M. 109 CONARD ST.
(Off Helmcken to Camden)
$45,500

This is an attractive, modern 3-bedroom home on a quiet street. Bright living room and dining room with W-W carpet. Kitchen has eating area, cushion floor lino and feature wall. Thru hall, 4-pce bath. Full high basement with drive-in garage. Rec. room partially finished. Sundeck. Olympic view. Immaculate condition.

MLS 7776
MARION HOPKINS
384-8001 592-4351

OPEN HOUSE
SAT. 1:30-4:30 P.M.
4102 SAN MATEO

Owner transferred from this exceptional 4-bedroom Gordon Head home. Spacious living room with slate fireplace, dream kitchen has large eating area, leading into cozy family room. Large, covered sundeck off dining room. Nicely landscaped yard. On a no thru street amid newer homes. Priced at $74,500.

WALLY MILLIGAN or
VIC GOERTZEN

OPEN HOUSE
284 HELMCKEN
SAT. 1-4 P.M.
$45,000

Three bedroom stucco home, 1275 sq. ft. Appliances included. MLS STAN SAGE 384-8001.

OPEN HOUSE
SAT. 2-5 P.M.
7125 WALLACE DRIVE
in Beautiful Brentwood.

This 3 bedroom full basement all new home of 1,170 sq. ft. is very easy to purchase. It has a good 10% mtge and you can use the $5,000 B.C. 2nd if you need it. By one of Victoria's better builders. Call CLIFF BENNETT or drop on out and see for yourself. 384-8001 or Res. 592-2007.

OPEN HOUSE
SAT. 1:30-4:30 P.M.
804 LEOTA PLACE

If you want something really different view this 2 year old Spanish style bungalow — large living room, with floor to ceiling fireplace — separate dining room with sundeck. Modern kitchen — 2 bedrooms — double plumbing — utility on the main floor. Large rec. room with fireplace — sliding glass doors leading to secluded patio plus a guest room or den. Also a large 9% mortgage that can be assumed. Located on a quiet cul-de-sac in an area of all new homes — some water view. Asking only $69,500. To view please call JESSIE McGRATH, 384-8001.

GORGE AREA

Six-room shake bungalow with full basement, drive-in garage and extra bedroom. Situated on a large lot 57x196. Main floor consists of through hall, living room and dining room with wall-to-wall carpet, sunroom, modern kitchen, two bedrooms, 4-pce. bathroom. This home is in immaculate condition. Price $41,900.

BERT COLES, 384-8001.

FAIRFIELD DUPLEX

Help defray expenses with extra revenue from legal upstairs suite. Immaculate 3 bedrooms or 2 and den suite for owner. Full basement. Close to waterfront and Beacon Hill Park. Asking $56,000. To view please call:

MARGARET JOHNSTON,
384-8001 or Res. 479-1589.

SIDNEY
9 PER CENT MORTGAGE
2044 BRETHOUR PARKWAY

Yes it's true — a very healthy mortgage of $23,400 at just 9 per cent interest can be assumed on this 1-year-old 3-bedroom full basement home. Wall-to-wall carpet throughout, sundeck, double SS sinks, lots of cupboards — spotless condition throughout. Offers considered — owners transferred.

CORNIE REYNOLDS, 384-8001 or Res. 477-8914.

OAK BAY CONDOMINIUM

1-bedroom on quiet street just one block from the shopping centre. Living room, in-line dining room, kitchen with fridge and stove. Ideal for retired couple. Nice sunny southern exposure. Asking $27,500. For appointment to view phone:

LEN TAYLOR at 382-9485 or 384-8001 anytime.

GLEN LAKE

Very attractive 4 bedroom modern home on high end of quiet cul-de-sac. The unique lot has every bit as much character as the home and even your children will be impressed with the area. Drive by 1334 Chan Place then phone to view. Priced for quick sale at $31,900 MLS 8853. RAY SMITH 384-8001 (24 hrs.)

NEEDS AMBITIOUS NEW OWNER

and a lot of T.L.C. but check the price; only $24,000 for a 2 bedroom no basement home on a 50'x100' lot (and only minutes from downtown). Please call RAY SMITH for further details 384-8001 (24 hrs.).

ROCKHEIGHTS

Quality built 3 bedroom split level with en-suite plumbing and third bathroom down, the many features include:
—Corner fireplace
—Bay Window (leaded)
—Separate dining room
—Kitchen bar-b-que
—Built-in garburator
—Rec room with bar
—Glass sliding doors from breakfast area to patio
—Double drive
—Shake roof
—Immediate possession.
Asking $63,800 MLS. Please call RAY SMITH 384-8001 (24 hrs.)

TOWNHOUSE
3 BEDROOMS

Bath and a half priced for immediate sale at $29,600 MLS. Compare $33,000 to $34,900. Be quick call RAY SMITH 384-8001 (24 hrs.).

FAIRFIELD
$57,900

For the avid gardener. Large 2 bedroom bungalow on beautiful secluded lot of 10,500 sq. ft. Living room with fireplace, kitchen and eating area — bedrooms 12x13, 13x13 plus 2 complete bathrooms, 4 pce and 3 pce. View today with ART EVANS 384-8001 or Res. 658-8924.

250 HOUSES FOR SALE

FOR SALE
Royal Trust
"THE SIGN THAT SELLS"
3400 DOUGLAS ST.
384-8001

OAK BAY
OFF BEACH DRIVE
$57,500

A charming 3 bedroom bungalow bungalow with over 1400 sq. ft. of living area in a choice location. Spacious living room with fireplace. Separate dining room with French doors. Beautifully landscaped grounds. Don't miss this one! V. GOERTZEN 384-8001 Res. 592-9045.

ROCKLAND AVE.

Well located spacious older home. Presently used as revenue with 2,600 sq. ft. on main floor for owner or additional revenue. 5 large bedrooms on 2nd floor, bright roomy 3rd floor, 4 bathrooms, full basement. Oil hot water heat. All rooms are LARGE. Asking $99,900. Please call

ROMA NICOLL or
JOHN MOLYARD 384-8001.

NORTH QUADRA
$45,900

Comfortable bungalow well located in good area. 1315 sq. ft., 2 bedrooms plus 1 in basement, oak floors throughout. Large living room, fireplace, separate dining, big kitchen. Oil hot water heat. Drive-in garage. Large lot. Clear title. Please call

ROMA NICOLL or
JOHN MOLYARD 384-8001.

OLYMPIC VIEW

Close to schools, university and shopping. This bright well constructed home has 3 bedrooms, dining room, living room with fireplace and compact kitchen on the main floor. In the full basement is a bright 16x16 room. Extra plumbing, drive-in garage, hot water heat. Well landscaped lot.

WALLY MILLIGAN, 384-8001.

1120 sq. ft.
NO STEP
2 BEDROOMS

Spacious immaculate ideal for retirement or starter. 21x16 living room, 2 bedrooms, family size cab. kitchen, nearly landscaped level lot. Clear title, asking $41,900.

E. DYER, 384-8001.

GORGE—IMMEDIATE POSSESSION

Sparkling white spacious two bedroom home with full high basement. Drive by 2958 Wascana or phone to view. MLS 8102. RAY SMITH 384-8001 (24 hrs.).

WILKINSON ROAD AREA
$55,900

A lovely family home with lots of room for entertainment. Large living room with massive slate fireplace. Dining room, lovely kitchen with eating area and arborite cupboards. Space for dishwasher and built-in stove and oven. 3 bedrooms and 4 pce. bath. Fantastic full basement completely done with slate fireplace. Large rec room and bar and extra bedroom. Call for address. PETER TER VEER 384-8001 or Res. 479-1588.

GORDON HEAD
$47,500

Very well priced home only 5 years old — priced low because it needs T.L.C. Living room with fireplace, dining room, kitchen with eating area — 3 bedrooms and 4 pce bath. Full basement with ground floor entrance. For drive-by call PETER TER VEER 384-8001 or Res. 479-1588.

SIDNEY
$44,900

Only 3½ years old. This lovely home is just right for you. Living room with fireplace, dining room with sliding doors to sundeck. Modern kitchen, 2 bedrooms, lovely lot. Separate carport. Full basement.

PETER TER VEER 384-8001
or Res. 479-1588.

HI GORGE

In the quiet pretty section where the pride of ownership is reflected in all properties. Older home with large lot, 2 bedrooms and one down in the full basement. The cozy den has leaded french doors. The arched fireplace and new warm shag in the Living room makes eyes open wide. The price is the pleasant surprise. DAR GARSIDE, 384-8001.

EXCELLENT NEW LISTING

In choice Gordon Head close to all facilities this custom built home is one you definitely should see if you're looking in the $70,000 price range. 4 bedrooms, master with full ensuite, main bath has double sinks plus there's a 2 piece across from the family room on the main floor. Wall to wall throughout with lovely living and dining rooms. Priced at $74,500 ... so new the landscaping and driveway are yet to be done. MLS. Call JEANNIE DEWHURST now for a special preview. 384-8001 or 477-6040.

BROADMEAD BEAUTY

Rare opportunity to move into this lovely area at such a reasonable price. Only $79,500 and offering 4 bedrooms, 2-4 piece bathrooms, gracious living and dining rooms, convenient kitchen with ample cabinets and counters, eating space plus enclosed washer and dryer area. Another fine listing you should see. Call JEANNIE DEWHURST a specialist in quality homes, 384-8001 or 477-6040 (Res.)

EXCITING WATER VIEW!

If you've ever wanted a view here's one of Victoria's best superb homes overlooking Cadboro Bay from the living room, dining room, kitchen and rec room. 5 bedrooms, 3 bathrooms plus den. A stones throw from the University, schools and shops. Exceptional value at $115,000. Owners have purchased and this home must be sold. Call JEANNIE DEWHURST, 384-8001 or Res. 477-6040.

517 RIDLEY DRIVE
COLWOOD
A DIFFERENT FLOOR PLAN

Over 1300 sq. ft. on main floor 3 bedrooms, living room with fireplace and in-line dining room, sundeck and family size kitchen. Full height basement, large rec room 7x14 with bar and fourth bedroom — utility and tool room, 2 bay carport. This home is on a large 80x100 lot well landscaped — fruit trees, shrubs, etc. Drive by and then call JOHN MORRY 592-9770 or JOHN PINCHBACK 478-5288 for an appointment to view and buy, or call 384-8001 anytime.

Make Your Offer

This charming older home must be sold. Close to Jubilee — Oak Bay High — Shopping Centre and bus service. Fully fenced, landscaped and private garden. Two large bedrooms — spacious kitchen, living and dining rooms off large entrance hall. Full basement. Immaculately maintained by Professional Decorator. $45,900 MLS 8773. Call
M. Lawson 385-0592
M. Ruddy 656-4089
Park Pacific Inv.
383-4124

250 HOUSES FOR SALE

WALL & HEDEKOP HOMEFINDERS REALTY LTD.
3480 Douglas 386-2911

OPEN, OPEN, OPEN
1330 JUSTINE PLACE
SAT. 2-4:30 P.M.

Right on Ronald Rd., off Sooke Rd. and right on Justine Place. Open to offers on asking price of $49,900. 3 years old. 3 bdrms, 2½ baths, full bsmt. MLS. JULIE MANNESS, 386-2911 or 479-8019.

URGENT SALE
OPEN HOUSE
942 RICHMOND RD.
FRI. AND SAT.
1:30-4 P.M.

Well-preserved older home with beamed ceilings, 3 fireplaces, 5 bedrooms, 3 baths, full high basement. All services up-dated. Beautiful lot, 119x170. Must sell — make an offer. URGENT SALE. ADELINE NICHOL. 386-2911.

OPEN HOUSE
4147 BIRTLES ST.
SAT. 2-4 P.M.
GLANFORD — $45,900

Immaculate 2-bedroom, full basement home close to schools, buses, shopping, etc. Large living room, dining room, and kitchen. 4-pce. bath. Drive-in garage and large rec. room; beautifully kept large lot. HAL BARBER, 386-2911 or 479-6479.

OPEN HOUSE
SAT. 2 — 4 P.M.
391 FARVIEW RD.

Right on Farview off Metchosin Rd. in Colwood. Family size 3-bedroom bungalow. Immaculate condition, large kitchen and master bedroom. Full basement with rec. room, 2-pce. bath and workshop area. Lovely treed lot, low taxes, immediate possession. Vendor will consider all reasonable offers on asking price of $52,900. For prior viewing please call MARILYN MOORE at 386-2911 or 478-2482 (MLS)

GORDON HEAD
1612 HAWTHORNE ST.
OPEN HOUSE
SAT. 1:30 — 4:30 P.M.
$49,500

Delightful 3-bedroom home full of warmth and comfort. Living-room, extra large with fireplace and sep. diningroom. Full high basement with 2 partially finished rooms. Lot 100x120 with 10 mature fruit trees and well-landscaped lot. MLS. This is a choice property and home only 21 years. See it with ELSIE O'BRIEN. 386-2911.

OPEN HOUSE
1269 PEARCE CRES.
SAT. 1 — 4 P.M.

Perfect family home — $46,800.
—3 bedrooms on main — 1 down.
—large L.R. with w-w and fireplace.
—family sized kitchen with eating area.
—rec. room, large enough for a pool table.
—good sized lot with room for vegetable garden.
—plus country atmosphere.
To view earlier call RUTH SALAGA 386-2911 or 478-5632.

OPEN HOUSE
7079 SILVERDATE DR.
BRENTWOOD
SAT. SEPT. 14th. — 1:30-4:30 P.M.

Turn right on Wallace Drive from West Saanich Rd. Dream house on quiet cul-de-sac. Gorgeous panoramic view, beautiful landscaping, 4 bedrooms, 3 bathrooms, quality construction throughout and tastefully decorated. A pleasure to show! HELEN PHILLIPS. 386-2911 or 386-9062.

OPEN HOUSE
1450 TAUNTON ST.
SAT. 2-4 P.M.
$39,900

A must to see! Lovely 3-bedroom family home with full basement. Nicely decorated interior new wiring, copper plumbing. A very sound home. Located on a cul-de-sac in the Bay and Fernwood area. MLS. Call today CURT SHUBROOK 382-6961 or BOB HAMILTON, 656-4692. Office 386-2911.

OPEN HOUSE
296 BESSBOROUGH AVE.
(VIEW ROYAL)
THURS., SEPT. 12TH
2-4 P.M.

Along Island Highway to Helmcken, turn left. Quiet street. Comfortable home, spacious living room with fireplace; dining room; bright kitchen with added sunporch; 2 bedrooms on main; 2 upstairs. Recreation room in bsmt. Large separate garage. Secluded garden. Patio. 2nd mortgage available to good covenant. MLS No. 8173. Call VERA FRIEDRICH 386-2911 or 598-2610.

OPEN HOUSE
1—840 CRAIGFLOWER
2-4 p.m. SAT., SEPT. 14th.

3 bedroom condominium. Full living room and dining area, convenient to all amenities with no worry of gardening. Price $35,900. Let us show you the comfortable home. Your hostess: DAVE ROBERTS. For advance showing call 477-1317 or 386-2911.

OPEN HOUSE
1287 MARCHANT RD.
SAT. 1:30 — 4:30 P.M.

Immaculate 3-bedroom home, master en suite. Tastefully designed and decorated, bsmt. roughed-in for further development. Realistically priced. Your hostesses: ELEANOR BRAY or MAY HAMILTON, 592-1130, 656-4692, 386-2911.

OPEN HOUSE
ROCKLAND AREA
958 TERRACE AVE.
SAT. 2-4:30 P.M.

See this spacious 11-yr.-old home, high on the hill, 4 bdrms., large LR with raised hearth FP, dining room, modern kitchen with eating area. Family room. Lovely private fenced yard with pool. New MLS. Asking $87,900. POLLY HIGGINS, 592-4111 or 386-2911 (24 hrs.)

COUNTRY HOME

Brand new on 2.24 acres in the Metchosin Area. 1500 sq. ft., 3-bdrm. bungalow. Unique kitchen with built-in oven and range. Spacious living and dining areas with floor-to-ceiling fireplace. 2½ baths. Full door and Shawnigan Lake but a stones throw away, you've got it made. To complete the picture, a lovely 1.460 sq. ft. rancher on two 2-Acre parcels of beautiful woodland. Unlimited possibilities either residential or commercial. Vendor is willing to help with the financing on an asking price of $70,000. MLS. For particulars phone DON HAMILTON at 386-2911 or 478-3552.

FOR VIEWING
2515 SOOKE ROAD
MLS. WED. AND THURS.
2-4 P.M. and 6:30 - 8:30 P.M.

Large assumable mtge at 9½%. Owner will consider late model mobile home as part of financing.

This 4 bedroom ranch bungalow is approx. 6 yrs. old, is pleasingly rustic with its heavy shake roof, twin dormers, stonework and greyed siding. The rear deck has a woodsy view.
—The approx. 2700 sq. ft. is fully developed.
—Living room and study are unusual and appealing in their design and arrangement.
—The rec room is cozy in the English county pub style, with bar and massive stone fireplace.
—A pleasant garden-level, 3-room suite occupies the west wing, for guests or inlaws.
—Drive-in carport.
—Nicely landscaped.
Phone MAY BOB or NINA STEPHENS at 386-2911 anytime for appointments to preview.

MAPLEWOOD

3 or 4 bdrms. Large lot (72x226) Excellent 10% 1st mtge. Quick possession. MLS 7829
BOB CARBY 386-2911 or 382-1459.

NEW EXCLUSIVE

Immaculate 3-bedroom home, master ensuite, attractive LR with feature wall and raised hearth FP. Dining room with sliding glass doors to spacious sundeck. Kitchen has eating area, and lots of cupboards for convenience. The yard is fenced with fruit trees and garden. Close to all amenities and realistically priced at $52,900. To view call ELEANOR BRAY at 386-2911 or 592-1130.

NEW, MLS
COLWOOD
4 BDRMS.
QUICK POSSESSION
LOW TAXES

It will be our pleasure to show you this attractive, well-maintained family home with its gleaming parquet floor and excellent basement development. Located close to schools, on a large garden lot, completely landscaped and shaded by mature trees. The asking price is $52,500 but the owners require a quick sale and will look at all offers. NINA or BOB STEPHENS 386-2911 or 479-5463.

250 HOUSES FOR SALE

WALL & HEDEKOP HOMEFINDERS REALTY LTD.
3480 Douglas 386-2911

SIDNEY
$45,900

ONLY 3½ years old. This 3-bedroom home must be sold as vendor has been transferred. Nicely designed for gracious living, fenced yard for the children. To view call ELEANOR BRAY, 386-2911 or 592-1130.

SIDNEY
DELUXE SWIMMING POOL

This attractive 2-bdrm. up and 1 down home contains such extras as w-w throughout, raised FP, 2 bathrooms, rec. room in basement with glass door leading onto patio and pool. Huge sundeck overlooks pool area. Owner anxious to sell. All offers will be considered on asking price of $53,900. MLS. Call MAY or BOB HAMILTON at 386-2911 or 656-4692.

LARGE FAIRFIELD HOME — $66,900

This home has large kitchen, D. room, and living room, with 1 bedroom on main and another in basement. 1300 sq. ft. on the main. Beautiful landscaped grounds. Has an added appeal in that the top floor contains four licensed suites to give you extra revenue. For viewing call MAY or BOB HAMILTON at 656-4692 or 386-2911. MLS.

CLOSE TO UNIVERSITY
$76,000

Outstanding split level home on quiet cul-de-sac amid oak trees, country setting yet close to schools and shopping. All rooms are bright and spacious. L.R. with beamed ceiling, floor to ceiling rock fireplace, separate D.R. with sliding glass doors to sundeck, country kitchen, 3 bedroom up, 1 down, 2—4-pce. bathrooms, and roughed-in rec. room. Terrace garden is a blaze of colour, and perfect for outdoor entertaining. To view call: HELEN PHILLIPS at 386-2911 or 386-9062. MLS.

COUNTRYFIED TUDOR

With sea views. You'll want to see first hand this tastefully styled 3 bedroom home. 1,848 sq. ft. of finished accommodation. Separate dining room; W-W; (two fireplaces); 3 large bedrooms, plumbed areas. Rec room. Stucco and shake exterior. 80x125 foot lot. 9% mortgage. All for only $47,500. Call JOHN D. TISDALLE 656-1789.

DIGNITY AND CHARM

Outstanding family home on quiet cul-de-sac among other beautiful homes. In addition to the 5 twin size bedrooms and 4 bathrooms, this lovely home offers a large family room with fireplace plus a rec. room with fireplace. A gracious living room, dining room and large kitchen, heated filtered swimming pool, beautiful landscaping and underground sprinkling. Immaculate throughout and realistically priced at $115,000. HELEN PHILLIPS. MLS. 386-2911 or 386-9062.

FAIRFIELD
$47,500

Charming white stucco bungalow. L.R. with fireplace; dining room. 2 bedrooms. Full high basement. Close to the water. Do phone! ELSIE O'BRIEN 386-2911 anytime.

SIDNEY CHARMER
$43,900

Charming near new home for sale. Cathedral entrance; 2 bdrms. up; 2 bathrooms. Fully landscaped lot. MLS. Hurry and call ELSIE O'BRIEN 386-2911 anytime.

WEST SAANICH
$67,500

VLA? Or how about some elbow room! 2,000 sq. ft. of living space on a high location, boasting .56 of an acre. Family size ranch style home. 4 or 5 bedrooms; utility room; den; rumpus rm.; very open living room and dining room. All of this within walking distance to Prospect Lake. MLS. Call today CURT SHUBROOK at 386-2911 or 382-6961.

CITY—$36,900

Revenue — Revenue — Revenue. For a low down payment and take over existing mtges., you have a good up and down duplex. 3 bedroom and 1 bedroom suites. Income of $425 per month. For more information call HAL BARBER 386-2911 or 479-6479.

EXCELLENT BUSINESS OPPORTUNITY—$35,000

This restaurant is in excellent location and specializes in short order cooking. It seats approx. 40 people. Very good lease which includes two-bedroom suites upstairs. Price includes business and equip. For more information call

BOB OR MAY HAMILTON at 386-2911 or 656-4692

GLANFORD—$45,900

Immaculate 2 bedroom, full basement home close to schools, buses, shopping, etc. Large living room, dining room, and kitchen. 4 pce. bath. Drive-in garage and large rec. room; beautifully kept, large lot. HAL BARBER 386-2911 or 479-6479.

3 BDRM.
COUNTRY SETTING

5-yr.-old bungalow, 50x160 ft. lot. Asking $39,000. Popular area — off Interurban Road, Lake District. To view call JOHN NORTON at 388-6162 or 386-2911. MLS 8763. (PARO)

FAIRFIELD
QUIET CHARM

2 bedrooms, very large lot with fruit trees. Comfortable living-room, fireplace with raised hearth, through hall, full cement basement has 2 extra bedrooms. Priced $43,500. A must to see. Call now for viewing. DAVE ROBERTS, 477-1317 or BOB HAMILTON, 656-4692.

IT'S MAGIC!

Your own entrance to a lake. Yes, with Mill Creek at your back door and Shawnigan Lake but a stones throw away, you've got it made. To complete the picture, a lovely 1,460 sq. ft. rancher on two 2-Acre parcels of beautiful woodland. Unlimited possibilities either residential or commercial. Vendor is willing to help with the financing on an asking price of $70,000. MLS. For particulars phone DON HAMILTON at 386-2911 or 478-3552.

GORGE
$49,500

This home has it all! Views of Gorge park, 3 bedrooms (one in basement), large dining room, living room with fireplace — family size kitchen, full bsmt., patio and barbecue. A must to see. Call today CURT SHUBROOK at 386-2911 or 382-6961 (MLS).

IF
YOU ARE GOING TO BUILD
WHY NOT—

Take a look at the 2 beautiful, large, waterfront lots I have listed on Lochside Rd. Just south of McTavish. These are wooded lots with the water laid on, the hydro goes right by, and the sewer could be in in the next year or so. The asking price is $35,000 each so hurry as there are very few around to compare. Call me now! ELENOR STURMEY, 479-4573 or 386-2911.

IS THIS WHAT YOU WANT?
... but never thought you'd find?
1. Large old home all up-dated.
2. Good size lot.
3. 4 bedrooms.
4. Separate garage
5. Fruit trees
6. On bus line
7. Right next to shopping centre
8. Close to all schools
9. Easily converted to up and down duplex.
10. Holding property — already zoned — medium density apartment.
Call me today ... ELENOR STURMEY, 479-4573 or 386-2911 (24 hrs.).

POPULATION EXPLOSION?

3 bedrooms, 1800 sq. ft., finished living space, plumbed and wired for washer-dryer. Full basement. Large separate garage. Saanich city boundary. Close to shopping centre and schools. $41,500. Call JOHN D. TISDALLE, 656-1789.

250 HOUSES FOR SALE

WALL & HEDEKOP HOMEFINDERS REALTY LTD.
3480 Douglas 386-2911

ARE YOU LOOKING FOR A HOUSE LIKE THIS?

English tudor style, charming entrance foyer. French doors into a large entertainment sized living room with F. Place. French doors into a family sized dining room, a large modern kitchen with E. Area and laundry area if desired, a king sized master bedroom, and a den make for relaxation and family fun. Two large bedrooms upstairs and a full high basement with drive-in garage. The lot is easy to care for and ideal for retirement or the busy executive. Priced to sell with early occupancy. To view call: JACK GREENWOOD at 386-2911 or 384-5228.

FAIRFIELD
UP AND DOWN
DUPLEX

50x185 ft. lot close to Beacon Hill Park and downtown. 2 bdrms main floor, with kitchen, L rm and dining rm, plus a basement room, 1 bdrm. upper floor with livingroom and kitchen. Needs some redecorating but excellent holding property. Asking $48,000. Will look at all offers. Call JACK GREENWOOD at 386-2911 or 384-5228.

HERE IS VALUE!

A sparkling clean 3 bedroom home on a nice high lot with an excellent westerly view. A large bright living room with fireplace and wall to wall carpeting; a good sized modern kitchen with appliances included; and drive-in garage in the basement. Very reasonably priced and ready for immediate possession. OPEN for your inspection, daily except Sunday, 1-4 p.m. at 2945 GRAHAM STREET. JACK GREENWOOD 386-2911 or 384-5228.

NEW LISTING
OAK BAY BORDER

Owner says sell this bargain priced 3-bedroom home. 3 bdrms. on main floor, large L. Room, with F. Place and in-line diningroom. Attractive modern kitchen, with sliding glass doors to a 375 sq. ft. sundeck overlooking a nicely secluded back garden. Full basement with separate in-law suite, and room for further expansion. Over 2,000 sq. ft. of living space for only $48,900. New MLS. To view call JACK GREENWOOD at 386-2911 or 384-5228.

JACK MEARS
OAK BAY REALTY LTD.
"The Professional People"
Coast to Coast
Real Estate Service

2194 OAK BAY 598-3321
3618 Shelbourne 598-3344

OPEN HOUSE
FRI. 4:30-8:00
3175 WOODPARK (COLWOOD)
$49,900

Four-year-old home that's different. Planned with the minimum of waste space. Living room with raised stone fireplace, large separate dining room — 2 bedrooms on main plus extras in developed basement, also extra R.I. plumbing. Sliding doors in kitchen onto large sun deck looking over picutresque garden with trees

250 HOUSES FOR SALE

J. D. BOSDET LTD.
120-727 Johnson St. 386-3128

NEW DELUXE HOMES Saanichton

OPEN HOUSE

Everyday, 4 p.m.-8 p.m.
Sat., Sept. 14, 12:30 p.m.-5 p.m.

7781 WALLACE DR. $49,900

This 3-bedroom home features 1120 sq. ft. of comfortable living including large L-shaped living-dining room with floor-to-ceiling slate fireplace and feature wall. Large sundeck, family-sized kitchen with eating area, and 1½ baths. Full basement with roughed-in fireplace and plumbing. 75 per cent financing available.

7742 BRUCE GORDON PLACE $54,900

This 1305 sq. ft. home has quality throughout and features 3 bedrooms with master en suite, large living-dining room with raised hearth slate fireplace. Large kitchen, carport with sundeck over. Full basement with fireplace. Large fully-serviced lot on quiet cul-de-sac.

7790 BRUCE GORDON PLACE $59,900

Delightful Bavarian - style home of 1405 sq. ft. features 3 bedrooms, 1½ baths, large living room with beautiful fireplace and feature wall. Separate dining room, and family-sized kitchen with eating nook, opening onto 21'x25' covered sundeck. Full basement with plumbing and fireplace roughed in. On a high lot at the end of the cul-de-sac, with a good view of the rural surroundings.

CALL:
BRUCE POLLOK 385-2651
ED KRAFT 652-3676

Johnston
REALTORS — APPRAISERS
SINCE 1903
1306 BROAD ST., 385-2471
JOHNSTON AND CO. LTD.

Are You Tired of Looking for a House Under $35,000

Well, here is a real show piece — a town house — 1200 ft. of living area — 3 Bdrms., 1½ baths, utility rm., 4 appliances. GREAT for CHILDREN. Pool, playground on grounds. Close to arena, schools, theatre, park, transportation, etc. Can be purchased with LOW DOWN PAYMENT. MLS. Hugh Yerex, 385-2471, 479-8169 anytime.

GLEN LAKE OPEN HOUSE OPEN TO OFFERS 975 AVRILL ST. SAT., 1:30 - 4:00

Drop in or phone to preview this 1 bedroom, no-basement, well built home on a large lot with double separate garage. A real good starter or retirement home. Needs some painting and decorating. Someone is going to get a real good deal; it must be sold immediate possession. Please phone FRANK BEAMISH REALTY LTD. 385-5113 or 592-2120

CAMOSUN COLLEGE $53,900

3 BEDROOMS, 2 FULL AND 1 HALF BATHROOM, RECREATION ROOM; NICELY LANDSCAPED; TRULY A QUALITY PROPERTY ONLY 6 MONTHS OLD. OWNER TRANSFERRED SO POSSESSION IS EASY. PHONE FRANK BEAMISH REALTY, 385-5113 OR 592-2120.

DISTRESS SALE, OWNER GOING abroad. Prime Gordon Head with sea glimpses. 2300 square ft. finished quality built modern home. Five bedrooms, 3 sets of plumbing. Living room with feature fireplace. Good size dining area. Fully fitted kitchen. Rec Room, etc. Double carport. Must be sold this month. You can't afford to miss this one at sacrifice price of $71,950, with clear title. Open house Saturday, 2-4. All reasonable offers considered. Phone 477-9718.

OLYMPIC REALTY LTD.
385-5741

GORDON HEAD $49,500

Delightful 3-bdrm., stucco bungalow on 100x100 ft. lot, with 10 mature fruit trees and kitchen garden. Full high basement with partially finished bedroom and rec. room. Excellent buy — see it today! Call ELSIE O'BRIEN, 386-2911. Homefinders, Wall and Redekop.

3 BEDROOMS — $35,900

Good value here. Lge. bright kitchen, panelling in living room and bedrooms. Attached garage and deep lot with low taxes. 7 miles to town, school nearby. Call now to view. C. Eshom, 478-5763 or 386-2971.

Bitterman Real Estate

OPEN HOUSE: 2936 MOUNT Wells, Saturday and Sunday, 1-4 p.m. New 3-bedroom, full basement home. Must be seen to be appreciated. For sale by builder at a greatly reduced price. Phone 478-7753 or 478-7668.

OLDER BUT MODERN 3-BEDROOM, RUMPUS ROOM, PLUS IN-LAW SUITE. EXCELLENT CONDITION. CLOSE TO TOWN. APPLY 2923 QUADRA. $39,500. BY OWNER. 386-3756. PRINCIPALS ONLY.

BY OWNER
Elk Lake-Cordova Bay area, 2-bedroom house, full basement, hot water heating on ½-acre lot. Asking $55,000 cash. For appointment to view, phone 477-5101 or 658-8436.

2-YEAR-OLD EXECUTIVE 1220 sq. ft., full basement home, owner anxious to sell. Open house, anytime. 1009 Westpoint Place. 658-5170.

HANDYMANS SPECIAL ON large duplexed lot in central downtown area. $31,900 or offers. 479-2990 or 479-7981.

250 HOUSES FOR SALE

BLOCK BROS.

1800 Blanshard
3636 Shelbourne
1949 Sooke Rd.

OPEN HOUSES

3572 Richmond Rd. 1:30 to 5 p.m.

A perfect place to welcome the coming fall season is this 3 bedroom home with very spacious family style kitchen, full basement plus extra bedroom. Beautiful landscaped lot. Asking price is $57,500.
MARG EMMERSON
477-1841 658-8386

3960 LONG GUN 1:30 to 5 p.m.

The kind of house that makes a home, with all the ingredients for comfort and convenience. Located on cul-de-sac close to university and town. Three bedrooms, 2½ baths plus large rumpus room in full basement, attractive easy care lot. Asking price $72,000.
LOUISE WILTERMUTH
477-1841 477-6307

35 MOSS ST.

One of Fairfield's finest homes only short block to seaside — includes many built-in appliances. Five bedrooms give lots of room, very nice yard also. Vendor will carry large mortgage. Open house 1:30 to 4:30 Sat. 14 of Sept.
A. H. PAGE
477-1841 382-9983

1628 SARITA PLC. Sat. 1 to 4 p.m.

This elegant family home, located in Gordon Head, offers excellent family accommodation. Four bedrooms, 1½ baths, 2 fireplaces, separate dining area, finished rec room and games room plus a 12x36 sundeck for those sunny afternoons. Located among other beautiful homes on quiet cul-de-sac. Come and view and try your offer on the asking price of $72,900. For pre-viewing phone:
CLIFF BALL
477-1841 592-1764

SAT. 2 to 4 1436 Denman St.

Reduced from $46,900 to $43,500 for quick sale. Owner transferred. Three bedroom, basement home 11 years old. Rec room with sliding glass doors to patio area.
JEAN DOBEREINER
477-1841 479-4979

3338 PAINTER

SAT. 2 to 4. An exceptional 3 bedroom COLWOOD home with distinctive oak floors throughout, a dining room with sliding glass onto a huge sundeck, and a 40' sensational rec room, complete with custom bar, billiard area, FP and featuring attractive shake decor. This fine home must be sold.
TED WALFORD
598-1420 477-1841

5230 BECKTON RD. Sat. 1:30 to 4

Three year old quality built home close to schools, shopping and beach. Two fully developed levels provide four bedrooms, beautiful modern kitchen, family room with FP, large rec room which could be 5th BR. Fully carpeted. Built-in financing available on asking price of $67,900. Proceed up Cordova Bay road to Fable Cottage and then west on Walema. My signs will guide you from there. MLS.
BILL REMPLE
477-1841 658-5794

OPEN HOUSE 2015 COOK ST.

SAT. 1-4 P.M. Excellent value in this cheery 3 bedroom home. Three spacious bedrooms up. Huge dining room. Updated kitchen for mom with rotissiere range and built-in nook. Living room with corner fireplace. Full low basement. Only $38,500.
OLIVE WEBBER
386-3231 478-7733

OPEN HOUSE 2706 MT. STEPHEN

SAT. 1:30-4. Home on a quiet street close to all amenities which has 2 bedrms, dining room, no basement and beautifully landscaped lot. Mid 40's.
ROB FUKUSHIMA
386-3231 479-3408

SAT. 1:30-4:30 1777 HARTWOOD

Off Larchwood. You entertain in the living room and there is space around you. The dining room is large enough for your suite. The master bedroom is spacious and has a walk-in closet. There's a family room. Basement offers opportunity for still more room and a third bath. It's 1½ years old. Reduced $1500 to $56,500 for quick sale in Gordon Head.
D. B. TAYLOR
386-3231

6752 JEDORA SAT. 1:30-4

Brentwood, near Butchart Gardens. Almost new 3 bedroom, full basement home in lovely treed setting. Over 1200 sq. ft., 2 fireplaces, ensuite in master bedroom. Well priced at $57,900. With attractive terms. (Off Wallace Dr. Near Butcharts).
JAY ROGERS
386-3231 477-4569

3236 CARMAN SAT. 1:30-4:30

Quiet area of well kept homes. Two bedrooms with possible third in full high basement. Wall to wall carpeting in living room with wood burning fireplace. Fully fenced back yard — fruit trees. Close to bus, shops and schools, including Boys University school. Could be immediate possession. Asking $44,900. Must be sold.
MARGARET PRICE 477-1941
ETHEL HARVEY 592-4522

2862 ROCKWELL SAT. 2-4

If you're looking for a dandy retirement home (or just starting out) see this immaculate no step white bungalow of 2 bedrooms, nice living room with fireplace and bright lovely kitchen with laundry room off. All wall to wall carpets throughout, oil furnace and in top condition. Near Gorge waters and bus on nice big lot. $37,500. MLS.
JEFF CHALK
386-3231 477-8274

710 DONOVAN ST. SAT. 1:00-4:30

Colwood. Beautiful spotless three bedroom home on over one-third acre heavily treed lot. Quality construction — shake roof, double plumbing, huge separate 2 car heated garage and workshop plus outside parking for cars and boat. Clear title owner has bought another home and will consider carrying open mortgage. This is a lovely home and especially with the easy financing available is well priced at $51,900. It's worth a look. Donovan is off Kelly Rd. which is at Texaco station just past Colwood Elem School.
FRANK OLIVER
386-3231 383-6904

4181 Bremerton St. SAT. 1:30-4:30

A quality built 2 bedroom cathedral entrance home situated in countrylike setting. All the rooms are extra large with top quality W.W. Cabinets are custom built. Basement is roughed-in for future development. $54,900.
WILF WEICKER
386-3231 598-1610

3161 MARS ST. SAT. 1:30-4

One owner family house. Electric heat throughout. Two bedrooms up and two bedrooms down. Lends itself to in-law accommodation. Price at $50,900.
OLIVE L. MARTIN
386-3231 477-3101

250 HOUSES FOR SALE

BLOCK BROS.

1800 Blanshard
3636 Shelbourne
1949 Sooke Rd.

2823 RONALD RD. SAT. 12-3

An immaculate residence on Ronald Rd. in Colwood. Every superlative should be applied both inside and out to this absolutely meticulous display home. Four bedrooms ensuite, patio off dining room, cathedral entrance, developed basement, storage and much, much more. Butchart grounds feature beautiful tirs.
ALLAN DUNBAR 386-3610
BOB KERSHAW 383-3574
386-3231

965 PEGGY ANN BRENTWOOD SAT. 1:30-4:30

Off Hagan between Marchant and Slugget, several new homes available in this nice subdivision. A quiet cul de sac with sewer and underground wiring. 965 has 1200 sq. ft. on main floor, full easily developed bsmt. with R1 plumbing; 3 BR up with ensuite in master; large L shaped living and dining room with stone FP and panelled feature wall. Expensively carpeted throughout. Trades accepted. $52,500.
Bob Paul 478-5561 478-2477

527 HALLSOR SAT. 2:00-4:30

Owners have purchased and are open to offers. 4 bdrm, 7 year old bungalow in excellent area of Colwood. Professional landscaping. Full bsmt. Fireplace. Drive in garage. Easy financing.
Merve Coulter 478-5561 478-3795

1071 TRANS CANADA HWY. SAT. 1:00-4:00

Price of this cosy 2 BR, 2 FP, secluded home on ½ acre with 65 ft. of water frontage and just 7 minutes from downtown, has been slashed from $63,500 to $55,500 for quick sale.
Ralph Strlebel 478-5561 479-2009

PARADE OF HOMES SAT. 1:30-4:00

Island Hwy to Selwyn South to Wentwich right. 2626 Wentwich. 1 bdrm. retirement or starter home on over ¼ acre corner lot. $26,900
Mike Myers 478-5561 478-6249
2633 Wentwich
3 bdrm. split level home with rec. room, laundry, etc. Large corner lot. $39,900
Mike Reid 478-5561 479-6650
2619 Wentwich
Brand new 3 bdrm. full bsmt. home. Large brick fireplace. Many extras. ¼ acre lot.
John Adank 478-5561

Park Pacific
ON DOUGLAS AT FORT

For appointment to view any of the following fine listings call:
JIM WEST 382-1145 or
ROBERT YOUNG 477-8749 or 383-4124 anytime

1. PRIME FAIRFIELD — JUST LISTED. Located on Dallas Road close to Beacon Hill Park, this well constructed quality old-timer has character and charm in its 2480 sq. feet of living area. Three large bedrooms (two up and one on main floor), two bathrooms, full basement. Lovely living room with leaded French doors from entrance hall and Arizona sandstone fireplace. Formal dining room (17x15.6). Spacious family kitchen (20x10) with eating area. Panoramic sea and mountain views — watch the liners go by. A rare commodity on today's market. MLS. Priced to sell at $77,900.
2. LANGFORD — JUST LISTED. Only two years old, this 3-bedroom, 1½ bathroom, full basement Hucker home is located on a nicely landscaped lot on a quiet no-through street. Large sundeck. MLS. Value-priced at $55,000.
3. OAK BAY BORDER. Two-bedroom charmer on a pleasant treed lot on quiet street. Perfect retirement or starter. MLS. $38,900.
4. HAPPY VALLEY — COLWOOD. JUST LISTED. Six brand new Hucker homes in a quiet treed subdivision. All with 3 bedrooms, 1½ bathrooms and basement. MLS. These will move quickly at the realistic selling prices of from $49,400 and up.
5. SIDNEY — JUST LISTED. Beautiful two-bedroom, full basement, traditional tudor, on lovely landscaped treed DOUBLE LOT (total 100x170). Located on quiet street, close to sea and all amenities. Indeed a buy at $55,000 with terms.

Remember, to view any of the above listings call
ROBERT YOUNG 477-8749 or
JIM WEST 382-1145 or 383-4124 anytime

SUPER BUY FAIRFIELD

See Display ad and photograph Friday Times and Sat. Colonist. This lovely 3-4 bedroom home is no doubt Victoria's BEST BUY this week.
JOHN BISHOP
384-0581 (24 Hrs.) Res. 656-2308

SECLUDED ½ ACRE CLOSE-IN

This LARGE BUNGALOW TYPE home has accommodation for a Big Family. LIVING-DINING ROOM in line — SMARTLY decorated and carpeted kitchen, through hall and three bedrooms on the main floor PLUS TWO more bedrooms down, TWO bathrooms, RUMPUS ROOM AND DEN. The property is HIGH-UP and has plenty of space for family entertaining and relaxing. There is a DOUBLE garage and a small filtered swimming pool. Well treed and landscaped. Asking $79,500. SEE this and MAKE AN OFFER!
JOHN BISHOP
384-0581 (24 Hrs.) Res. 656-2308

WESTERHAM
ESTATES LTD.
440—1070 Douglas St.
382-6151

CORDOVA BAY
Modern 3 bedroom home with exceptional kitchen, well landscaped lot with good garden area. Quiet area, close to schools. Price $61,500 (MLS).

GORDON HEAD
Immaculate 4 bedroom home, 2½ bathrooms, excellent family room, two fireplaces, large sundeck, well landscaped. (MLS). Price $63,900. For more details phone 382-6151 or 477-1683.

250 HOUSES FOR SALE

CANADA PERMANENT TRUST
ON DOUGLAS ST. AT FORT

OPEN HOUSES

Open Sat. 1:30-4:30 79 Battle Ford

This is a well ordered 3 bedroom home. Full finished basement with fireplace in rumpus room, garage. Close to all necessities. Priced at $44,800. (MLS) For details contact M. LOPEZ, 384-9150 or 382-9191.

Open Sat. 2-5 848 Rockheights

This custom built 12 yr. old, 4 bedroom home of over 1900 sq. ft. is located on a high area overlooking the city. A few features are, natural Arizona stone fireplace, planters, two full baths, brick barbecue, sunken garden, cedar shake roof, etc. For further details on this immaculate home contact R.W. RHODES 384-7624 or 382-9191 (MLS).

Open Sat. 1:30-4:30 1028 Bewdley Saxe Point

Newly listed, 5 room, 2 bedroom bungalow on large lot in this quiet highly desired area. Fruit trees and plenty of room for garden. Close to transportation and all services. Immediate possession. Priced at $47,900. WM. SANDERS 479-3394 or 382-9191. (MLS).

Open House Fri. 7-9; Sat. 2-4 605 Victoria Ave.

Comfortable three bedroom stucco bungalow, lovely living room with fireplace, separate dining room. Family kitchen and bathroom on main floor. Two extra bedrooms in full basement. Now priced to sell at $47,900. To view please call FRAN McVITTIE 382-8688, GERRY MARTIN 383-8458 or 382-9191.

2379 Rosario St. Open Sat. 1:30-4:30

The cutest home in Oak Bay! Two (or three) bedrooms — and much more! You should see the garden — it's a miniature "Butcharts." Clean, neat and sparkling clean thru-out. Please be my guest. Asking $47,500. MARY WOOD 592-2647 or 382-9191 (New MLS).

Fire Your Landlord Open Sat. 2-5

Buy this 3 bedroom, two storey condominium. Featuring, large living room, dining and laundry room. Kitchen plus two piece bath room on main, three bedrooms, four piece bathroom and storage area upstairs, fridge, stove, washer and dryer included. (MLS) $37,500. No. 36, 840 Craigflower Rd. BARRY THOMPSONDYCRAFT 477-8487 or 382-9191.

Country Setting Open Sat. 2-5

Privacy without isolation in this soundly constructed 2 bedroom home. Third bedroom and den plus large utility room in basement. Fireplace, sundeck off kitchen, surrounded by trees. (MLS) $64,900. 998 Violet. BILL NEAL 592-6452 or 382-9191.

Open Sat. 2-5 1326 Vimy

Newly listed three or four bedroom home of great charm and character. Spacious living room and separate dining room plus den. Large kitchen with extra breakfast nook. A truly fine, homey dwelling to suit any size family. Clear title and priced at $64,500. BILL BROOKS in attendance 478-3197 or 382-9191 (MLS).

Open Sat. 2-5 10216 Surfside Pl. (Sidney)

Words cannot express the beauty of the everchanging seaview from this three bedroom Tudor style home. Featuring 2-4 pce. baths and ensuite. Leaded windows, in line living room, dining room with heatilator fireplace, w-w throughout, finished family room with raised hearth fireplace, large foyer entrance. (MLS 9190) HEATHER GAMMON 478-2607 or 382-9191.

Canada Permanent

Realtor

Canada Trust
ESTATE SALE
1717 TAYLOR
OPEN SAT. 2-4

An immaculate 3 bedroom in an attractive garden setting. Excellent location on a quiet street close to Hillside Shopping Centre and schools. An excellent full basement home. Asking $56,900.
382-5171 JACK COOKE 477-4842

OLYMPIC VIEW OPEN SAT. 2-4

628 Sedger Rd. Located on cul-de-sac in attractive subdivision in West Burnside. Clean 3 bedroom, full basement with completed rec room and living quarters. Asking $53,900.
A. J. SANDY CRAWFORD
382-5171 477-1561

SEA VIEW

11,000 sq. ft. lot in new prestige subdivision overlooking Gorge. Vendor will finance building with low down payment. All offers considered on $27,950.
A.J. SANDY CRAWFORD
382-5171 477-1561

BRENTWOOD Consider the Cost

Choice three bedroom home just a few months old with approx. $28,500 10 per cent mortgage to assume. Handsome stone fireplace in living room, generous deck off dining room. Half bath in master bedroom. Full basement. $57,000. MLS.
PETER MASON
382-5171 477-9318

Triangle Mountain OPEN 3-5 SAT.

699 Haida Drive. Attractive three bedroom home in this fine tranquil area just 15 mins to town. Decorative brick fireplace and bay windowed living room. Informal dining room off kitchen with deck. Basement roughed in for development. Excellent buy at $48,500. M.L.S.
382-5171 PETER MASON 477-9318

Secluded Sea View

Brand new 3 bedroom quality home over looking Margaret Bay. All large rooms including separate dining room. Two fireplaces in cut stone. Full basement with roughed in areas for your development. Located high on one third acre. Asking $85,500.
A. J. SANDY CRAWFORD
382-5171 477-1561

BY OWNER—NEW 3-BEDROOM home, seaview lot 1½ baths, marble vanities, wall-to-wall carpet, large living room with stone fireplace and sundeck. 1844 Rye Rd. off Simpson in Central Saanich. $49,900. 652-1831.

BY OWNER
Lovely 3-bedroom home, sewered, close to bus, school, town, asking $49,500. 479-4136 after 5:30 Monday-Friday, open weekends.

250 HOUSES FOR SALE

RITHET'S

for
Real Estate
Insurance
Appraisals

714 FORT
382-4251

OPEN HOUSE!!
OPEN HOUSE!!
6925 CENTRAL SAANICH ROAD
SAT., 2-4 P.M.
RETIREMENT RETREAT
PLUS IN-LAW SUITE

A charming home, unique in design, wood panelled throughout and in better than new condition. All this in a beautiful garden setting—This could be the home you have been searching for—priced at $62,900 with excellent financing. Your hostess—
BETTY SHEA
592-9213

DRIVE BY:
1533 OAKLAND STREET
Cosy 2-bedroom bungalow close to Simpsons-Sears. Living room has wall-to-wall carpet and fireplace, laundry room wired for dryer off kitchen. A good starter or retirement home on a quiet street. Rear access lane for off street parking. Quick possession. $36,750.
R. JOHNSON W. MICHAELS
382-4251

CENTRAL SAANICH
11.86 ACRES
PLENTY OF ROOM FOR HORSES

High view property with new home, featuring six bedrooms, two fireplaces, multiple plumbing. Kitchen with plenty of cupboards, living room with old brick fireplace, full basement, oil hot water heat. Three stall barn under construction. Many other features too great to enumerate. PRICED TO SELL AT $175,000. MLS. To view, please call:
E. WILKINSON or O. DOUGLAS
382-4251 anytime.

CITY TRUST

BRAND NEW HIGH TATTERSAL LEVEL ENTRY

Well built and well planned 6-room plus bungalow. Spacious living room and dining room with sundeck off. Floor to ceiling corner fireplace. Dream kitchen, custom cabinets, garburator. Breakfast area. 3 bedrooms, 2 twin size, master with full bath ensuite and sundeck. Basement planned for recreation room, guest bedroom and 3-pce. bath. OOM heat, dble. insulation and many extras. Landscaped. See it and compare at $56,900. MLS. Mr. Drew, 477-9551 or 592-0927.

OPEN HOUSE
3060 Millgrove
Sat. 2-5 p.m.

Owner leaving city. Must sell attractive Gorge area home. All offers considered. Immaculate 3 bedroom bungalow. Basement, 2 car garage. Asking $47,900. Easy financing to assist purchaser. Call 388-9158. C. S. Goode Realty. Courtesy to all agents.

AUCTION? . . . NO ACTION? . . . YES

Make a bid! Owner anxious! Come and browse either by yourself or with your favorite realtor. Cozy, 2 bedrooms on high rocky lot. For your viewing pleasure:
O-P-E-N HOUSE
Sat. 1 - 4:30 P.M.
2830 CEDAR HILL ROAD
Stove, fridge and drapes included. Offers invited at asking price of $55,900. MLS. See
LOLA CLARK
385-2911 479-3010
Homefinders, Wall & Redekop

CHAMPION OPEN HOUSE

3 to 8
2719 MT. STEPHEN
FAMILY HOME

3 BR, full basement, separate dining and living rooms. Fam. sized kitchen with dinette.

J. D. Blodgett 656-5653
813 Fort St. 388-4477

GLANFORD AREA

ONLY $31,500 — SOME TERMS

Pleasing appearance and functionally planned 1 bedroom home with fireplace and large attached garage on lovely lot. SOME WORK TO DO FOR HANDYMAN.

DON MacGILLIVRAY

RIM ROBERTS INVESTMENTS & MANAGEMENT LTD.
702-1175 Douglas St. 388-6691
(24 Hr. Service)

SIDNEY AREA

By owner, very comfortable 2-bedroom, no-step home, near Beacon Ave. Two years old, large rooms, fireplace, patio off dining room, lots of storage in kitchen, and large closets. Attached garage-workshop. Lovely 70x110 lot, 538,900. Phone Mrs. MacNeil 656-1492 after 4:30.

FOR SALE — BY OWNER
OPEN HOUSE, 9079 NEWTON
Oak Bay area immaculate 2 bedroom, no basement, 3-step home. Suitable for retirement or starting out. Living room with fireplace, separate den and dining room. Modern kitchen, wall-to-wall throughout. Separate garage and private backyard with several fruit trees. Open house Saturday and Sunday, 12-5.

MUST BE SOLD!

3 yr. old, 3 bdrm. Glen Lake home. Open to offers on asking price of $49,900. MLS. JULIE MANNESS at 386-2911 or 479-8019. Homefinders, Wall and Redekop.

GORDON HEAD, BY OWNER. 1685 Sheridan Ave., 3 bedrooms up, one down, 1½ baths, full basement, close to all schools and University, on cul-de-sac. Asking $54,900

TWO ACRES: BY OWNER
3 bedroom house 1500 sq. ft., large barn, low taxes, 10% first mortgage. Phone 656-4233 or 656-2567.

253 COUNTRY HOMES AND PROPERTIES

GROW YOUR OWN MEAT!!!!

Two lovely acres. Pasture with brand new barn. Ideal for cows, horses, pigs, etc. Fully fenced with separate shady corral. Good solid well built small home. Close to town. Asking $59,500. NEW LISTING. BEN GREIG 388-6231 or 598-3105 Island Pacific Realty.

FOUR AND A HALF ACRES

Eight-year-old ranch style bungalow, about 1,400 sq. ft. Creek runs through property, two-stall horse barns, frontage on two roads, ideal for future subdivision. Asking only $63,900 and a terrific buy at that price. Quickly call IRENE DALZIEL, 388-6231 and 477-9730.

LOVELY ½-ACRE, ALL FENCED and landscaped with beautiful home. Cathedral entrance. Electric heat. 3 bedrooms. Bright basement, all finished. Sundeck. Carport. Convenient to bus, Schools, Pat Bay Highway, Sidney, and ferries. Many extras. Price, $55,000. Mortgage at only 10%. Immediate Possession. Call owner, 656-4161.

SAANICH PENINSULA PROPERTIES LTD.
For All Real Estate Requirements
Box 1235, Sidney, B.C. 656-4000

253 COUNTRY HOMES AND PROPERTIES

MELTON
REAL ESTATE (B.C.) LTD.
912 DOUGLAS ST.
MELTON — BRINGING MORE THAN THEIR NAME TO VICTORIA

DON'T LET SOMEONE ELSE

Beat you to it — 2.73 acres with lovely cedar chalet home, 4 bedrooms up. No basement but truly lovely rec. room on main floor. This is seclusion — situated in lovely Cobble Hill area — close to Mill Bay and Shawnigan Lake — only 25 miles from Victoria, 11 miles from Duncan. An ideal spot for those who wish to get away from what is fast becoming the hassle of city life, to what is fast becoming a scarcity. This 3-year-old home sits far off the road — which serves only the homes in the area — has lovely views — yet is not too far away for a night on the town now and then. Don't miss it — at $57,000 this can't last. Call Jean Hutchinson — I will pick you up at your home and take you to see it. 479-8429, 386-7551.

Western HOMES

5 ACRES $100,000 DURRANCE LAKE WALLACE DRIVE

THE PERFECT PLACE FOR THE HORSE LOVER, COUNTRY GENTLEMAN, OR RETIRED FARMER. GOOD GRAZING LAND. MODERN 3 BEDROOM, FULL BASEMENT HOUSE, FULLY FENCED. YEAR-ROUND TROUT STREAM. BIG OUTDOOR BRICK BARBECUE, VEGETABLE GARDEN, TWO OUT-BUILDINGS WITH THIRD FRAMED. IF YOU WANT TO GET BACK TO NATURE, THIS IS WHERE IT'S AT. TO VIEW THIS EXCLUSIVE LISTING PHONE:
Bill Wilson—
386-3494 478-2253

PRIVATE SALE

Delightful country home on ⅔ of an acre. 3,000 sq. ft. on main floor. Therma-pane windows, wall-wall throughout. 2 full bathrooms plus en-suite. Kitchen with semi-cabinets, family room with one wall built-in bookcase and desk. Large dining room and sunken living room with magnificent stone fireplace. 5 large bedrooms, also den or 2nd living room on main floor. House is U-shaped and has 3 entrances to 48x22 heated pool with barbeque and stone fireplace. Change room with 3-piece bathroom. Finished laundry room and double garage with fireboard lining. Beautiful easy care landscaping. Close to delightful sea views. Far less than replacement value at full price of $137,000. For appointment to view 656-3317.

ARDMORE
FOUR BEDROOMS

Brand new split-level Executive beauty, on half-acre lot close to Golf Course and water for Boating, Fishing and Swimming. Outstanding living room with old brick fireplace and built-in bookcases. The dining room has sundeck off, and so has the master bedroom. Three sets of plumbing and a huge family-recreation room right off the kitchen. Phone for an appointment to view this lovely home. Purchasers can still choose their own carpet colors. MLS.
PRICED AT $84,900

SHIRLEY DAVIS
382-4251 or Res. 388-4872
RITHET AGENCIES LIMITED
714 Fort Street, Victoria

Well planned, 2 bedroom, full basement home of 1250 sq. ft. in the West Saanich area. 5 acres of pleasant landscaped land has 5 good golf holes to play, for your exercise and relaxation. Asking $110,000, needs half cash to handle.
STAN WINTERBOTTOM
385-3435 Res. 598-2253
P. R. BROWN AND SONS LTD.
762 Fort Street
Victoria, B.C.

ELK LAKE

Approx. 23 acres of Park-like grounds overlooking Elk Lake, bordering on the Park with easy access to the Lake. Attractive older Tudor style stucco home with LR, DR, Den, three bedrms., full basement and hot water heating. Barn, outbuildings and approx. 3 acres of cleared rick meadow. Complete privacy and seclusion just 6½ miles from the City. An outstanding opportunity with easy terms priced at $175,000 exclusive listing with M. E. Braithwaite, Financial Survey Limited, 384-9305, Res. 592-0638.

A Very Special House

The warmth of wood, the imported stone in the FP wall, the hand-crafted kitchen cabinets bespeak a unique quality not to be duplicated at any price. 2 bedrms. and den. Over 2 level acres with pastoral views. Ideal for GARDENER, HORSE LOVER, ARTIST, priced at $110,000. MAUDE DOBSON 658-8837 or 382-9191

Canada Permanent

DOGWOOD RIDGE—
DUNCAN AREA — $52,500

Charming 3 bedroom, 2½ bath home, with invited ground level area with 2 more bedrooms, games room or sitting room plus extra kitchen. This property has a unique view over the valley and is fully landscaped for easy living. Owners are leaving the country and are anxious to sell soon. Call me for further particulars; CONNIE O'REGAN at 598-3321 or 592-0454. MLS
8588 V.I. MLS. JACK MEARS
OAK BAY REALTY LTD.

$58,900 2 AC. WATERVIEW

Gently sloping cleared meadows with some fruit trees and full view of Sooke Basin. Older, well kept cedar sided, new shake roof home of 3 bedrooms and 2 baths. Two fireplaces in open plan living and dining rooms of 437 sq. ft. Ideal for 1 or 2 horses. New listing with courtesy to Realtors by
THE ZIEGLERS
382-5171 592-1768
CANADA TRUST

3¼ ACRES

NORTH SAANICH, all arable land, gentle slope. Four bedroom older home with part basement, two horse stalls, chicken house and various other buildings. Completely fenced and cross fenced. Fruit trees. Fantastic value. NEW on the market at $73,500. QUICKLY CALL IRENE DALZIEL 388-6231 or 477-6380.
ISLAND PACIFIC REALTY

CUSTOM BUILT HOMES

1-year guarantee plus on all our homes. Money available at reasonable interest rates. For your dream home, phone Kasapi Construction Ltd. 386-6191 anytime.

2 ACRES

Ideal building site and loads of room for horses. On municipal water. Nice pasture. Animal Shelter. The best small acreage available and the price only $26,900. BEN GREIG, 388-6231 or 598-3105. Island Pacific Rity.

MILL BAY AREA, MODERN 1-year-old, 3-bedroom home on ¾ acre. Good garden soil plus lots of flowers and shrubs. Wall to wall carpet throughout, fireplace, patio with barbeque, newly paved driveway, drilled water well. Priced to sell $47,000. Phone after 6 p.m., 743-5117.

SIDNEY REALTY LTD.
Serving the Saanich Peninsula
656-3928
Real Estate — Insurance

ONE SQUARE ACRE WITH 3 room cottage, Junction East Sooke and Seagirt Roads. $23,500 Victoria Press Box 565.

253 COUNTRY HOMES AND PROPERTIES

GROW YOUR OWN MEAT!!!!

Two lovely acres. Pasture with brand new barn. Ideal for cows, horses, pigs, etc. Fully fenced with separate shady corral. Good solid well built small home. Close to town. Asking $59,500. NEW LISTING. BEN GREIG 388-6231 or 598-3105 Island Pacific Realty.

FOUR AND A HALF ACRES

Eight-year-old ranch style bungalow, about 1,400 sq. ft. Creek runs through property, two-stall horse barns, frontage on two roads, ideal for future subdivision. Asking only $63,900 and a terrific buy at that price. Quickly call IRENE DALZIEL, 388-6231 and 477-9730.

LOVELY ½-ACRE, ALL FENCED and landscaped with beautiful home. Cathedral entrance. Electric heat. 3 bedrooms. Bright basement, all finished. Sundeck. Carport. Convenient to bus, Schools, Pat Bay Highway, Sidney, and ferries. Many extras. Price, $55,000. Mortgage at only 10%. Immediate Possession. Call owner, 656-4161.

SAANICH PENINSULA PROPERTIES LTD.
For All Real Estate Requirements
Box 1235, Sidney, B.C. 656-4000

256 WATERFRONT PROPERTIES

WATERFRONT FARM

Gracious and comfortable older home on 9.2 acres of rich nutritious soil. Magnificent seaviews east over Georgia Straits and pastoral valley views to the west. High sea frontage totals 625 feet, looking down on hard sand beach. Fields have underground irrigation system and have excellent potential for various types of crops. The house has been updated recently with wall-to-wall, fully modern plumbing and adequate wiring, yet it retains a delightfully charming aura of yesteryear. A summer guest cottage has two comfortable bedrooms and plumbing. Other outbuildings include an 80 ft. building which minor modifications would make a fine roomy stable. This property is offered as excellent value at $148,500. MLS. For an appointment to view please call
JOHN BELL
384-8126 477-2562
G. PERODEAU
384-8126 656-4525
PEMBERTON, HOLMES LTD.

CORDOVA BAY

This is a beautifully built home of ten rooms. Living, dining and kitchen areas all face over the Bay and have window panes. There are 4 or 5 bedrooms, cosy panelled den with fireplace and family room with fireplace. There are 2 extra 2 pce. bathrooms, one ensuite. The total living area is about 2,000 sq. ft. plus finished basement area of about 400'. The top bedroom with its open studio area is completely carpeted, looks over the sea and is ensuite. Ideal for university student, son or daughter. Beautifully maintained grounds, with house almost secluded from road. Steps to secluded part of sand beach. Will accept smaller view home in trade. MLS Call:
F. WILLS of
JACK MEARS
OAK BAY REALTY LTD. at
598-3344 anytime

OCEANFRONT HOME

Everything you could ask for on approximately 1 acre park like seclusion. 140' of pebble beach, southeast exposure, swimming, clams, shrimp, crab and salmon at your front lawn. City water, mail delivery, close to schools, shopping centre, golf course. Large well-planned home, 3 bedrooms, king size master ensuite, also den or family room. Large kitchen, views from evry room. One of the best on Southern Vancouver Island. A bargain at $110,000. Owner will finance, phone 642-3180 or write Victoria Press Box 529.

OPEN HOUSE SAT. 2-4 P.M.

Sparkling new waterfront home in our Esquimalt Lagoon subd. LR, DR, and kitchen (all large) have panoramic views to Esquimalt and Victoria harbours. 3 BRs (Master en-suite). Full high BSMT with finished Rec room with FP, wrap around sundeck, 96 ft. of waterfrontage. Wildlife at your back door. Can't be beat at $74,900. Directions: 224 PORTSMOUTH DR. Mechosin Rd. to Lagoon Rd. Left to Heatherbelle. Left to Portsmouth.
BUZZ MAINPRIZE
477-1841 658-8268
BLOCK BROS. REALTY

MAPLE BAY

40 min from Victoria or Nanaimo.

Exclusive 2.1 acre parcel, 350 ft. waterfront, $77,000.

Unique semi-waterfront lot, 1.46 acres. $34,000.

Terrific view, southern exposure, lovely Arbutus trees, city water, paved roads, good terms.

Call 687-2996, Vancouver or evenings, Duncan, 748-1629.

LANGFORD LAKE

Waterfront property on this popular lake is seldom on the market. Act fast on this opportunity to own an older family-type 4-bdrm. home with large L.R., 2 full bathrooms, separate D.R. and plenty of storage space. Also a 1-bdrm. cottage presently rented. Vendor will help with financing and has bought another home so is anxious for a quick sale. This is a multiple listing so phone your favourite realtor to view or call MARILYN MOORE, 478-2482 or Jo LENNOX, 478-2563 or
Homefinders, Wall and Redekop
386-2911

100 FOOT WATERFRONT
8028 ARTHUR DRIVE
VICTORIA
PRICE $110,000

Brand new executive ranch home featuring large living room with rock fireplace. Large dining room, spacious family room with brick Bar-

258 CONDOMINIUMS AND TOWNHOUSES

TOWNHOUSE SAANICH PENINSULA

Secluded area pleasurable living for your retirement. 1 blk from ocean easy walking distance to shops. 3 BR's 1½ bath, wall-to-wall carpeting. LR and BR drapes included. Low taxes reasonable up-keep, financing available. Price $35,400 firm for viewing call

WELLS HOOKER
656-3924 652-3634
MONTREAL TRUST CO.

CHOICE OAK BAY $49,900

This ground floor, 1-bedroom condominium is ideal for the single person. The everchanging waterfront view from bedroom and living room; the high grade w-w and superior decor for your finest furniture; the no-step access to bus and shopping; the large swirl pool and sauna adjacent to your suite and the controlled entrance parking will delight the most fastidious toner. To view call:

ELEANOR SANDERSON
388-4271 384-9610
J. H. Whittome and Co. Ltd.

TOWN HOUSE

This two-bedroom town house, complete with private fenced yard and garden (small), is located within walking distance from shops, buses and recreational facilities. Wall-to-wall throughout. Exclusive listing at $34,000. Existing financing at 9¾%.

THIS WON'T LAST!

KENT MACLEOD
385-7721 385-2016
GARDNER REALTY LTD.

$37,000 1150 SQ. FT. ½ BLK TO SEA

Corner suite very spacious only steps from the sea and park. Walk down town. This fine suite offers all the usual amenities. Very low monthly service charge. Storage area within your own suite. Full price $37,000. Please call CLIFF STRETCH for viewing 479-1667 or 592-3969.

J. H. Whittome and Co. Ltd., Royal Oak Branch

NEW MLS BEAUTY

One bedroom spotless unit on top floor with panoramic view. Only one block to sea and Beacon Hill Park. Finest wall-to-wall, fireplace, dishwasher, self-cleaning oven, garburator. Separate dining room, elevator, private parking, double glass windows with screens. Drapes included. Laundry room next door to unit, balcony with barbecue and woodbox, 2 years old and only $31,500. Call FRED JACKSON, 386-2955 or res. 477-2537. Mayfair Realty.

OPEN HOUSE
1523 NORTH DAIRY ROAD
Sat. 14th. 1:30-4 p.m.

Attractive near new 3-bedroom Townhouse offering in excess of 1500 sq. ft. of excellent living accommodation including a new major appliances at a realistic price of only $41,500. Close to Simpsons-Sears. First mortgage of $25,000 available. Vendor will carry substantial 2nd mortgage.

R. JOHNSON W. MICHAELS
382-4251
RITHET AGENCIES LIMITED
714 Fort Street

Views, Luxury

Superior steel and concrete construction. 2 bdrms, 2 complete bathrms, swimming pool, sauna, entertainment centre. Acres of gardens. All at the bargain price of $57,500 to $59,900. Phone for appointment. MAUDE DOBSON 658-8837 or 382-9191.

Canada Permanent

SPARLING REAL ESTATE

Immaculate 2-bedroom townhouse in Sidney. 1½ baths. Patio area in lovely rock garden. $32,500.

Betty Du Temple
656-5511 Res. 652-3219

OAK BAY CONDOMINIUM
1 bedroom on quiet street just one block from the shopping centre. Living room, in-line dining room, kitchen with fridge and stove. Ideal for retired couple. Nice sunny southern exposure. Asking $27,500. For appointment to view phone LEN TAYLOR at 382-9485 or 384-8001 anytime.
The Royal Trust Co.

ON ROCKLAND, NEW LUXURIOUS 2-bedroom, 1½ bath, corner suite on 3rd floor. Over 1100 sq. ft., private balcony, wall-to-wall carpet, sun drapes, hot water heat, color fridge and stove. Walking distance to Beacon Hill Park and downtown. Phone 386-2391 after 5:00 p.m.

COWICHAN BAY ARM
Corner of Pritchard and Cowichan Bay Rd. Seaview condominium, open to view (7 days a week). See our dispaly suite. Electric heat — covered parking, etc., etc. Attractive building — concrete and steel construction. Resident manager. 748-3136 or 748-2080.

ONE-YEAR-OLD TOWNHOUSE situated in a quiet area close to Royal Colwood Golf Course. Three bedrooms, nice LR and DR, large recreation room. A real buy at $42,500 but make an offer. Owner has purchased. BEN GREIG, 388-6231 or 598-3105. Island Pacific Realty Ltd.

SPACIOUS 2-BEDROOM CONDOMINIUM, large balcony, utility room, storage room, appliances heated pool. Near shopping centre bus and schools. $25,900. 384-9752.

OWNER MOVING, CONVENIENT 2-bedroom condominium, Esquimalt, harbor view, $25,500, offers, 384-2566, 383-1925.

1-BEDROOM LUXURY SUITE, pool, sauna, and workshop. 10¼% mortgage. Private. $28,500. Phone 477-9429.

263 GARAGES FOR SALE, RENT OR WANTED

GARAGE WANTED TO RENT, Burnside-Tillicum area. 386-1061.

265 HOUSES WANTED TO BUY

WANTED

1. Roomy 2-Bdrm. D.R., L.R. Full basmt. Secluded or views. $40,000. Will buy or trade for a larger comfortable Fairfield Condominium.
2. 1-2 Bdrm house on small acreage. Saanich or Peninsula preferred.
3. 3-bdrm. D.R., L.R. Full basmt. 1200 sq. ft. Fairfield. $40-45,000.

Tony Brogan Anna Chandler
388-6275 Local 2472 or 2462
Douglas Realty
385-8784

HOUSES WANTED

Please! A pleasant few step home. Three bedrooms North Foul Bay Road general area. Two mannerly children, one parent is handicapped. Up to $35,000. Quick possession desirable. A nice family! A genuine need! Please call LYNETTE DELAHUNT at 598-3321. JACK MEARS OAK BAY REALTY LTD.

CASH FOR YOUR HOUSE
INVESTORS NEED HOUSE IN ANY AREA UP TO $35,000
IMMEDIATE DECISION CALL
GLENN NICHOLLS
388-6231 OR
388-6275 LOC. 358,
ISLAND PACIFIC REALTY

WANTED

Older house, any condition by carpenter-handyman who wants to fix up and repair. Will pay cash. Call TED PINFOLD. 388-7742 or 382-9191.

Canada Permanent

WANTED: 3-BEDROOM HOUSE, garage, in quiet area. Up to $39,500 cash. 479-8650.

265 HOUSES WANTED TO BUY

Island Pacific Realty
3200 QUADRA 388-6231

SCOTTISH TEACHER
Urgently requires 2-bedroom home in any area with schools and bus transportation up to $50,000 CASH. CALL CHRIS GRIEG 388-6231 or 479-7995.

UVIC PROFESSOR
Requires 2 to 20 acres with liveable house, prefer Saanich Peninsula, but will consider other. Up to $80,000. URGENT. CHRIS GRIEG 388-6231 or 479-7995.

TOWNHOUSE WANTED
2 or 3-bedroom unit, up to $40,000. Quick decision. Please call FREDDY STARKE, 388-6231 or 479-3866.

QUEBEC EXECUTIVE
Needs large 3-bedroom house on good-sized lot near elementary school not on a main street, around $60,000. Please phone FREDDY STARKE, 388-6231 or 479-3866.

ENGLISH LADY AND DAUGHTER
Requires 2-bedroom cottage in rural setting within 20-mile radius of Victoria. Possession can be arranged to suit owner. For quick action call FREDDY STARKE 388-6231 or 479-3866.

WANTED FOR POTENTIAL PURCHASER
½ acre or more on Saanich Peninsula with old farm house in any condition. Purchaser can manage up to $30,000. Please call now. SHANE BEFURT, 388-6231 or 388-6275, Loc. 631. PURCHASER anxious to buy.

URGENTLY REQUIRED
2 and a 3-bedroom home on sewer up to $35,000 all cash quickly, call FREDDY STARKE, 388-6231 or 479-3866 anytime. Island Pacific Realty.

MUST BE SMALL
Up to $40,000. All cash. Two bedrooms and level lot. Required in any area on bus lines for prairie lady and daughter. Call CHRIS GREIG, 388-6231 or 479-7995.

GOLFER NEEDS
Urgently requires two bedroom home close to Golf Course with basement. Up to $47,000.00. Quickly call LARRY GUAGLIOTTI AT 479-6609 or 388-6231.

TWO ENGLISH LADIES
Urgently require 2 or 3 bedroom home with nice garden. Any nice area. All cash and up to $45,000. URGENT. CALL IRENE DALZIEL 388-6231 or 477-6380.

CASH CLIENT
For your home in Oak Bay. Rooms must be spacious, have dining room and 2 bathrooms. Seaview an added advantage. Up to $65,000. If you have a home like this for sale please call Mr. Simpson, 388-9172. Evenings, 652-1731.
Farmers and Merchants Trust Co. Ltd.

HAVE SOME BUYERS

for 2 or 3 bedroom homes. Preferably less than 30 yrs old $35,000 up to $69,000. Call GERRY FINNIGAN, ISLAND PACIFIC REALTY, 388-6231 or 388-6275. Loc. 2516.

"WANTED"
Young professor needs 2 bedrm.-3 bedrm. home in Oak Bay, near "Windsor Park". Will pay cash! Price up to $55,000. Replies confidential—Please call ELSIE O'BRIEN at 386-2911 anytime. Homefinders, Wall and Redekop Realty Ltd.

Wanted for Cash

Older, repairable houses in any area, preferably with small acreage. Fast, same day decisions. Call:

JOHN WATERMAN
385-7761
D. F. HANLEY AGENCIES LTD.

HELP

Wanted for a young family with $15,000 cash, a lot or acreage with seclusion and 3 bedroom home — at $45,000.00
382-5171 THE ZIEGLERS 592-1768
Canada Trust Co.

CASH CLIENTS
Will pay all cash or cash to mortgage for your 2 or 3-bedroom home with basement if possible. Call Victor Wong, 385-2458 or 479-6569, Byron Price and Assoc Ltd.

WANTED: 2 OR 3-BEDROOM home in Colwood, Langford area. Basement preferred but will consider homes without. Please call MARILYN MOORE, 478-2482 or 386-2911. Homefinders, Wall & Redekop.

"WANTED"
Retired couple would like to buy a 2-bedroom, no-step bungalow walking distance to Simpsons-Sears. Price up to $42,500. If you would like to sell please call ELSIE O'BRIEN 386-2911 anytime. Homefinders, Wall and Redekop Realty Ltd.

PRIVATE, WANT OLDER HOME, will pay cash, condition not essential. 479-2209.

268 LISTINGS WANTED

SHAWNIGAN

LIST YOUR SHAWNIGAN PROPERTY WITH.
743-5311 J. Ettema 743-2607
383-0311 G. Hodgson 384-7474

SHAWNIGAN REALTY LTD.
Shawnigan Lake 743-5311 / 383-0311

CITY TRUST

Our Shelbourne Plaza Branch is in need of listings to satisfy our many clients wishing to locate in the Gordon Head, University area. We have AMPLE MORTGAGE FUNDS to assist our Sales Staff in selling your property. If you are planning a move, please call Mr. Fortune at 477-9551. We are always available.

ROBERTS INVESTMENTS & MANAGEMENT LTD.
702-1175 Douglas St. 388-6691

LAND WANTED: WOULD LIKE to talk to reasonable people about 3 or 4 acres at a reasonable price. R. W. Kraft, 1248 - 204 Summit Ave., Prince Rupert, B.C. 624-3609.

271 LOTS FOR SALE

WATERVIEW LOTS
Three exceptional very well priced lots in North Saanich with beautiful views of Saanich Inlet and the Malahat. Close to beach access. .3 to .64 of an acre. Planned for further potential in the future. Call us for details.

R. JOHNSON
W. MICHAELS
382-4251
RITHET AGENCIES LIMITED
714 Fort Street

2.48 ACRES $24,000

Excellent for holding but ready for building. This well treed acreage fronts on a quiet cul-de-sac in a subdivision where a number of new homes are built. Municipal water and hydro are close by. Asking price $24,000.

BERNIE WILKERSON
477-1841 477-8838
BLOCK BROS. REALTY

BUILD NOW!

Priced to sell, full serviced lot, Ramsay subdivision foot of Mt. Douglas 60x100. (MLS). $21,900. BARRY THORNDYCRAFT 477-8487 or 382-9191.

Canada Permanent

HALF ACRE BUILDING LOT, Glen Lake area, $16,000. 479-1861.

271 LOTS FOR SALE

FULLY SERVICED LOTS CENTRAL SAANICH
Ready for development — minimum 8,400 sq. ft. — all services underground — private cul-de-sac, excellent mature apple trees on all lots. Consideration to builders. For details, please call:

ALAN WESTGATE
386-2111 656-3423
MONTREAL TRUST CO.

2 LARGE ADJOINING PARCELS
8½ miles from city centre. 72 acres and 110 acres suitable for subdivision and very reasonable at $2,500 per acre, more land available if required. Easy financing.

DEVELOPERS
6.4 acres commercial 6¼ miles from city centre. 200 ft. off Highway 1A. Sea and valley views, has various possibilities and now under 51 per sq. ft. Financing available.
384-8001 BUD ZUCK 598-7215
The Royal Trust Co.

LOTS FOR SALE
Beautifully treed nearly acre lot with tiny stream and 170' frontage on blacktop. Hydro, phone and water. In Sheringham Estates right beside new provincial park and famous French Beach. All other lots are selling at minimum $11,000. Owners must sell. MLS. $10,500. Easy financing. Approved for mobile home. Call:

F. WILLS or
JACK MEARS
OAK BAY REALTY LTD. at
598-3344 anytime.

ATTENTION BUILDERS

Owners say sell so this large (110'x112') treed seaview lot has been slashed in price with very attractive builders terms. Minimum down payment required. Fully serviced. MLS 8628.

WILF COTTON
388-6424 Res. 479-3876

BAYSHORE REALTY LTD.
512 Fort Street

SOOKE

Two 2.82 acre lots located on beautiful Otter Point Road. One fully treed, one partially cleared. Hydro at front of property. The best part is with minimum down payment the owner will carry the balance. MLS 7954 and 7955. $25,000 each.

WILF COTTON
388-6424 Res. 479-3876
BAYSHORE REALTY LTD.
512 Fort Street

SEAVIEW LOTS
Mill Bay: 2 outstanding view lots with wide sea and country views. On district water main, blacktop rd. 1 — 90x145 approx. — $14,000.

OTHER
150x110 approx. — may suit duplex to fourplex — $17,500.

S. W. ANDERSON LTD.
384-9328 Res. 382-8917

BUILDING LOT COUNTRY SETTING

On water and hydro, parkland with creek at bottom of property. New Exclusive at $17,500.
385-7721 KENT MACLEOD 385-2016
GARDENER REALTY LTD.

CREATIVE?
Build your dream home on one of these lovely lots. No. 1 Ardmore, nearly one acre, cleared and ready for building, $22,500. No. 2 Acre, some trees and waterview, asking $14,500 and vendor will carry financing.

LOLA CLARK
386-2911 479-3010
Homefinders, Wall and Redekop

HIGH QUADRA LOT

$18,900. Ready for building. Terms. Call SUE WARKE, 479-7725 or ADELLA DAVIES, 478-9607 or Island Pacific Rlty, 388-6231.

1.5 ACRES CENTRAL SAANICH
Level arable land ready to build on. Perc tested and on city water. $29,500, asking. IAN BOORMAN, 386-7521 anytime, Res. 592-3335. MLS.

½-ACRE SEAVIEW LOTS
Very nice treed lots in an area of quality homes on Bourne Terr. On city water and perc tested. $25,000 with builders terms. IAN BOORMAN, 386-7521.

DUPLEX ZONED LOT on quiet cul-de-sac in Esquimalt. Nicely treed. 9420 sq. ft. Firm price $23,500. For details call:
386-7521 ANNE DUGGAN 598-7811
BOORMAN INVESTMENT CO. LTD.
1111 GOVERNMENT STREET

THETIS HEIGHTS
Ideal building site. Deep pie-shaped lot with Millstream creek forming rear boundary. Building plans available if required. $17,000. Phone DONALD HAMILTON 386-2911 or 478-3552. Homefinders, Wall and Redekop Realty Ltd.

ONE-THIRD-ACRE ON PENDER Island, Magic Lake Estates. Weekend retreat or permanent home. Paved road, water and power passed lot. Asking $6,500. Write D. Ott, 6416 70th St., N.W., Calgary, Alta. T3B 3J6 or phone 403 288-4779, evenings.

2 HOLDING LOTS
near Wilkinson Road. Size 50x126 ft. each. Priced at $6,500 each. MLS. Call ELSIE O'BRIEN, 386-2911 anytime.
Homefinders, Wall and Redekop

SHAWNIGAN LAKE
Recreation lot, approx. .3 acre. Located on the West Road, near the lake. Asking $5,500. MLS. Leo Van Dyk, Victoria Realty Ltd., 386-3585.

2 ACRES ATTRACTIVE TREED lot in high location, driveway in, building site roughed out. Offers on asking price of $17,900. Some terms at 10%. 479-7608.

LOT
50'x100' — $14,900
All services. Vic West. MLS. Call RAY SMITH, 384-8001 (24 Hrs.)
The Royal Trust Co.

GORDON HEAD
5 fully serviced lots on Rossiter Drive, just off Tyndall Ave. $20,500 each. Terms available. Days 477-6666 Eves. 592-3162.

METCHOSIN 2.08 ACRES
Fantastic seaviews. Seclusion but close to all amenities. $39,800. BOB CARBY 386-2911 Homefinders Wall and Redekop.

HOLDING PROPERTY. LOT 50x138, on Gillie Road. Buy Now! $4,500. MLS. Phone D. M. MacKillop, 384-0308 (res.) or C. N. MONTAGUE CO. LTD. 384-9318.

WEST SAANICH ROAD
½ ACRE lot. Asking $21,900. MLS. 8468. BOB CARBY 386-2911. Homefinders, Wall and Redekop.

WHIFFEN SPIT — LEVEL SERVICED lots, 1-3 acre seaview lot, ½ acre treed lot near ocean. $16,900 and $15,900. 478-1568 afte 4:30 p.m.

BRENTWOOD BAY, NEAR marinas, waterview, services, trees, creek 75'x115'. $19,500, private. Reply Victoria Press, Box 600.

LARGE LOT OFF PATRICIA Bay. Municipal water. Offers on $20,000. Newstead Realty.
598-5166 MARY JAMES 386-9690

2 ACRE LOT, WATER AND power. Large 10 per cent mortgage. $21,800. 478-5455.

½-ACRE OCEAN VIEW, OTTER Point and West Coast Rd. $18,500. 382-2956.

LARGE SEAVIEW LOT, ON water and hydro, near Sidney, airport and ferry. $17,500. 478-6961.

SOOKE AREA NEW SUBDIVISION. Treed lots, approx. 2-3 acres. Mountain views. 642-5508.

DEEP COVE AREA. 3 HALF acre lots secluded, wooded $22,000 to $26,000 479-3939 or 652-1777.

LOT FOR SALE IN SOOKE
Half acre close to Ball Park. $14,500. 642-3657.

HIGH BROADMEAD LOT, 95X133. $32,500. By owner. 385-4896.

271 LOTS FOR SALE

LOTS FOR SALE APPROX. ½ ACRE

Whiffin Spit Road (close to harbour house) surfaced roads, power, hydro quiet area, close to shopping. 30 min. drive to Victoria, easy purchase terms. Asking $14,500. For more details phone

E. W. PROKOSCH
386-2111 477-2191
MONTREAL TRUST CO.

BEAUTIFUL UPLANDS
Fully serviced lot 100'x200', .459 acre on quiet secluded road. Treed and gently sloping, this is prime property and one of the few remaining lots in this area.
ASKING $48,900
Madge or Don Robbins
384-9335, 384-9072 Res.

CENTRAL SAANICH
Attractive large building lots in country setting 20 minutes from town. Fully serviced.
$21,000
John Todd, 384-9335; 598-7849 res.
david burr ltd.
formerly
A. Bernard and Co. Ltd.
655 Fort St. 384-9335

SHAWNIGAN LAKE
Fine view lot on East side, 65x300. Adjoining access to lake, $10,500.

2 HALF-ACRE LOTS
On quiet non-through street with frontage on golf course at Sooke. $16,000 and $14,000. Perc tested. Please call Mr. Custance, 385-2481.
Swinerton, Stewart Clark Ltd.
1318 Blanshard St.

DUNCAN SUBDIVISION
Good flat 62x120 lot in area of new homes. Close to schools. Ideal for immediate or future development. Offers to the asking price of $12,000. MLS.
NINA or BOB STEPHENS
386-2911
or 479-5463
Homefinders, Wall and Redekop

BRENTWOOD
1 block from water, unspoiled serviced lots, new on market, minimum 8400 sq. ft. residential "A" zoned, starting at $19,000, priority to private builders. Inquire 652-3428.

FOR SALE OR TRADES, ONE-third acre building lot in beautiful Shawnigan Lake. Includes membership to country club. Owner pays conveyancing. Will consider late model camper as down payment. 382-3578.

"WOW A LOT"

Good holding lot near an area of new homes. 50' x 130'. Only $4,900. CALL 386-3231 DONNA LEE 383-1824 BLOCK BROS. REALTY LTD.

LOT FOR SALE
Peaceful seaview lot, paved road, piped water. One block from sea, beach and boat launch. Asking $12,000. MLS. Call BEN PARENT of NEWSTEAD REALTY.
598-5166 or 598-3641

COLWOOD

4 duplex, or single family, treed lots on a new street. $16,500 each, $2,000 down. J. Henderson, 385-9741 anytime, Henderson Realty Ltd.

TWO ACRES
Asking $24,900. In an area of superior homes. All ready to build, lots of room for garden. Quickly call IRENE, 388-6231 or 477-6380. Island Pacific Realty.

SHAWNIGAN LAKE
Cleared corner building lot. 1 block from village centre with lake view. Price $11,800, phone 478-8995.

FULLY SERVICED BUILDING lot, almost ½ acre, seaview, across from beach access. $25,000. Phone 386-6751 anytime.

INVESTMENT — UNSERVICED, 202x263 treed lot, in Saanich, $13,000 or offers. 479-2057.

WILLIS POINT ½-ACRE, BEAUtifully treed with arbutus and fir. $23,000. 477-2320.

273 PROPERTY FOR SALE

PRICE REDUCED 7 ACRES SAANICH

this beautiful property is located on one of the highest points in Saanich with magnificent valley and water views (would you believe the lights on Grouse Mountain). This rugged treed property already has the road roughed-in to an excellent building site. MLS 9023. An excellent buy at $49,900. Call: Bruce Pollok, 385-2651.

J. D. BOSDET LTD.
120-727 Johnson Street 386-3128

4 BUILDING LOTS
Ready for subdivision on fully serviced street in Saanich. Close to all 3 levels of schools and near shopping.
DOUG RELF 388-6275
Douglas Realty
385-8784

TWO ACRES
Asking $24,900. In an area of superior homes. All ready to build, lots of room for garden. Quickly call IRENE DALZIEL, 388-6231 or 477-9730. Island Pacific Realty.

FOR SALE 22.72 ACRES, DEVELopment area for mobile homes. $6,000 per acre, offers invited. Art Muralt, 2419 Millstream, 478-1970.

2 ACRES AT MILL BAY SERviced with water, partly cleared. Asking price $20,000. Phone 384-7266.

274 PROPERTY WANTED

TWO TO ONE HUNDRED Acres. Must be south of Parksville. Urgent. With or without house. Required for rich investor. But quickly. Going-price for area. BEN GREIG 388-6231 or 598-3105 Island Pacific Realty.

WANTED

2 to 7 ACRES. Central Saanich. Call LILLIAN HENDY or BRIAN BROWN, 479-1667.

J. H. Whittome and Co. Ltd.
Royal Oak Branch

WE ARE INTERESTED IN YOUR residential property, by the lot or acreage. Any area considered. Hugo Hucker Const. Ltd., 382-9212.

CASH

For lots or acreage, phone Kasapi Construction. 386-6191.

280 ACREAGE FOR SALE AND WANTED

SHAWNIGAN LAKE VILLAGE 1.125 ACRES
Possible subdividing and possible development for multiple dwelling. Treed, level and summer A-frame. 17x11, plus loft and large deck, all for $29,500 with $14,400 to be assumed if desired. For details call JANINE HALL, 592-6826. — ALSO —
Approx. 1.25 acres for $25,900 with small, 1-bdrm. year-round cottage, recently surveyed. Details from subdividing submission available. New lot duplex zoned. Mortgage can be assumed. Call JANINE HALL, 592-6826. Homefinders, Wall and Redekop, 386-2911.

8.89 acres of good agricultural zoned land in the fast growing district of Royal Oak. Close to main road, bus, schools, shops. MLS 8990, Price $126,000.

STAN WINTERBOTTOM
385-3435 Res. 598-2253
P. R. BROWN AND SONS LTD.
762 Fort Street
Victoria, B.C.

280 ACREAGE FOR SALE AND WANTED

Western HOMES Ltd.

$19,900 1.64 ACRES FANTASTIC

HIGH ARABLE LAND; SOME TREES, MOSTLY ROLLING MEADOW WITH A BEAUTIFUL PICTURESQUE OUTLOOK. EXCELLENT LOCATION FOR HORSEMEN. ONLY 30 MIN. FROM THE CITY. MLS 8457.

1.36 ACRES NORTH SAANICH NOT MANY LEFT!

TREED GENTLY SLOPING LOT WITH NICE VIEWS AND SOUTHERLY EXPOSURE. RECENTLY PERC TESTED. THIS WILL MAKE AN OUTSTANDING HOMESITE FOR YOUR FAMILY. MLS 8010. ASKING $34,500.

FOR FULL DETAILS CALL NOW

Jack Davis
386-3494 (24 hrs.)

6 ACRES

On West Saanich Rd. — good property to develop to your taste — $50,560.

7.5 ACRES

Beautiful home, 4 bedrooms, — 2 bathrms. — 2 floor to ceiling fireplaces; hardwood floors. Dining room off the living room. Mud room with sink at the back door. Utilities down — excellent pumping service — 300 gal. per hour well — creek through property. 2 acres cleared — extra large barn fenced corral — $122,000.00.

2 ACRES

Place an offer on this well treed property close to the city — $27,000.00.

12 ACRES

The last farm on a no through road — well fenced — approx. 7 acres cleared. A real farm. Home has room for further development. A barn and workshop. Good horse or cattle land — flat and excellent for vegetable garden. Creek on the property. Quiet area. $100,000.00.
382-5171 THE ZIEGLERS 592-1768
Canada Trust Co.

HOBBY FARM 20.78 ACRES

Located in the Metchosin area and offering absolute seclusion, this rare property is offered for the price of $179,000. Also included are a 2-bedroom bungalow and a 15-stall horse barn. The entire property is fenced and corralled, and consists of pastures and meadows surrounded by an abundance of large trees. The property is divided into SIX legal parcels of approx. 3.5 acres each. New MLS 9170. Call:

Ed Kraft — 652-3676
J. D. BOSDET LTD.
120-727 Johnson St. 386-3128

RURAL PROPERTIES
1—Two 10-acre treed parcels on Malahat Drive with superlative unobstructed views down Finlayson Arm. Asking $35,000 each. New MLS.
2—11.2 acres on West Saanich Rd. treed, view property. Asking $55,000. MLS.
3—10.3 acres off Munns Rd. in Highlands for that secluded building site. Asking $45,000.

DAVID BILLINGHAM
388-6424
BAYSHORE REALTY LTD.
512 Fort Street

ALMOST WATERFRONT SOOKE—1.8 ACRES

Public access to beach, sea and mountain views. Piped water and perc tested. $26,000 M.L. 8307

MURRAY BLANNIN
388-6424
BAYSHORE REALTY LTD.
512 Fort Street

BEAUTIFUL LAND FERTILE LAND

Near Island View Rd. nearly 40 fertile acres with year-round stream and well. Ideal for horse raising — could be one or three separate horse ranches. For further details contact:
477-1841 RON KERFOOT 652-2594
BLOCK BROS. REALTY

LAND

16.6 acres close in — beautiful view over Elk Lake — cannot be subdivided but certainly suitable for animals and garden. Asking $8,500 per acre.
479-1667 LILLIAN HENDY
386-1234 BRIAN BROWN 479-1667

J. H. Whittome and Co. Ltd.
Royal Oak Branch

GOOD PROPERTY

40 acres of subdividable land, all fenced. Some good timber on it. Large 7-yr.-old house, all spacious rooms. Sundeck off kitchen. Also barn with hayloft and small chicken coop. Good water. Some financing available. Asking $100,000.
MARG EMMERSON, 658-8386
LOUISE WILTERMUTH, 477-6307
BLOCK BROS. REALTY, 477-1841

2 ACRES SEA VIEW

The ideal spot for your dream home. Good building site. Good well. About 20 minutes drive from downtown. Close to Elementary school. Listed at $29,900. For details please call LOU BLOOMFIELD 386-2955 or Res. 383-2374 (MLS). Mayfair Realty.

2.5 ACRES
on the Old West Road. Cleared and fenced. Ideal building site or holding property. Price $35,000.
JOHN EVANS
477-1452 385-3435
P. R. Brown and Sons Ltd.
762 Fort Street
Victoria, B.C.

METCHOSIN
9.03 acres off Kangaroo Road with year-round spring and view of sea from good building site. Driveway runs throughout property. Good terms available on asking price of $49,000. MLS. For all details, please call:
386-7521 ANNE DUGGAN 598-7811
BOORMAN INVESTMENT CO. LTD.
1111 GOVERNMENT STREET

$50,560
Can make you the proud owner of mostly cleared 6½ acres of very FERTILE SOIL, such as adjoining nursery on West Saanich Road. Excellent for Mini-farm or investment. MUST BE SOLD NOW, so make an offer — call GASTON GODBOUT 592-2407 or 598-7707. (ML8439)
WHYTE AND GOWER
OAK BAY PROPERTIES LTD.

BUY LAND NOW!
There's not much left! Build to your own specifications on these 2 lovely wooded acres in Holiday Park subdivision in Sooke. 275' road frontage. Partially cleared; on hydro and with a good well. Phone me today! MLS. Asking $23,900. BARBARA RAWLINGS, 386-2911 or 383-5435
Homefinders, Wall and Redekop Realty Ltd.

PRIVATE INDIVIDUAL LOOKing for acreage with potential for development. Possible some ocean front. Twenty to eighty acres, more if price is right. Prefer to deal direct with owner but willing to work with realtor. Any proposal confidential. Will be in Victoria, Sept. 19th to 21st. P.O. Box 5212, Station B, Victoria.

280 ACREAGE FOR SALE AND WANTED

OVER 7 ACRES ROUGH LAND with stream about one mile north of Shawnigan Lake. $25,500. Call MRS. HARTT at 385-3435 anytime.
P. R. BROWN AND SONS LTD.,
762 Fort Street.
Victoria, B.C.

285 UP-ISLAND PROPERTIES

BUILDING LOTS PARKSVILLE

From $9,950 To $13,500

TERMS FROM 10 PER CENT DOWN

Located only 4 minutes drive from Parksville adjacent to Rathtrevor Park within 5 minutes walk from a level sandy beach and Englishman River. ¼ - ⅓ acre lots. Beautifully treed with tall maples, firs and cedars. Blacktopped roads. Call or write to Eagle Realty Ltd., Box 1060 Parksville, for Brochure and Price List.

RARE OCEAN VIEW

View of Georgia Straits, beautiful cedar and maple trees. On water system, blacktop roads and telephone. Easy terms. See this now. Call Pat Fraser, eves. 248-6575, office 248-6191

VIEW LOT—$6950!

That's right! Over ½ acre of sea view property in the Nanoose area near Parksville. Driveway roughed in to a cleared, level building site. This is a bargain! Call Ross Harvey, eves. 248-5273, office 248-6191.

Lot at Eaglecrest $13,000

Call Julia Jenkins, eves. 752-6373, office 248-6191.

QUALICUM VILLAGE

Post and beam 3-bedroom home. Panelled interior. Rough cedar siding ext. W-W carpet throughout. Walking distance to village shops. Call Julit Jenkins, eves. 752-6373, office 248-6191.

Eagle
P.O. Box 1060
Phone 248-6191
Parksville, B.C.

A—10 Unit Motel — $11,800 per unit, — $50,000. down.
B—30 Room Residential Hotel, — $65,000. down.
C—13 Unit Motel — $14,000 per unit, — $60,000. down.
D—72 Suite Waterfront Apt. New — $16,600 per suite — $400,000. down.
E—23 Room Hotel and Beer Parlor, — $95,000. down.
F—9 Suite Apt. — $14,000 per Suite. — $38,000 down.
G—5 Acres zoned Residential — Sewer and Water. — $220,000 Cash.
H—1½ Acres zoned Lt. Industrial — sewer and water. — $88,000. Cash
I—Service station and Grocery — $70,000. down.
J—Highly successful Grocery — 4 Suites above, — $185,000 Full Price.
K—24 Unit Motel — Just Listed. — $233,000 with $123,000 down.

Dial Gerry Quigley at Nanaimo Realty Co. Ltd., 754-2311 or evenings at 753-2883.

FANTASTIC! WATERFRONT!

A beautiful 200' beach front, 1.2 acre property at the head of sheltered Drew Harbour on Quadra Island with a lovely view of fabulous Rebecca Spit, surrounding islands and coastal range. 90' deep drilled well on property with good water supply. Back half of property heavily timbered. Lot next door has well-built home. Possible to sub-divide into 2 lots. Take West Road for 5.3 miles from Campbell-Quathiaski Cove Ferry, 1-10 mile past Buker road; ½ mile to Rebecca Spit Prov. Park Road. Take a weekend trip and view this beautiful property — then call me. Asking $42,000.
NANAIMO REALTY (COURTENAY) LTD.
334-3124
CY PECKNOLD, Res. 334-3768

RIVERFRONT SHANGRI LA

Just four miles from Courtenay. 7½ acres of wooded beauty hugging the bank of the Browns River for 900 feet. Placed in a landscaped clearing with flowers, trees, and shrubs, and on the edge of the chuckling waters is a beautiful 1½-year-old 1200 sq. ft. 4-bedroom home mastercrafted by the man who also built the second large home of logs lending to the rustic beauty of this remarkable retirement estate. Words inadequately describe this property so call me now to view. Priced realistically at $79,500.
NANAIMO REALTY (COURTENAY) LTD.
334-3124
CY PECKNOLD, Res., 334-3768

NANAIMO BARGAIN:

SAVE $$$ — BUY PRIVATELY — THREE GOOD HOMES ON THREE ADJOINING LOTS. (66x132) OPEN TO OFFERS NEAR $125,000. Some 8½% and 9¾% financing. Beautiful views from each home of harbors and Newcastle Channel that even five stories of Moby Dick won't spoil. Many zoning possibilities — condominium, apartment, deluxe hotel, etc. (Two lots on N. Terminal, across from Spa, other on Vancouver Avenue, all south of Cypress Street.) Goes on MLS next week. Phone today. 753-8439 after 5:30 p.m. or weekends all day.

10 ACRES QUADRA ISLAND
10 acres on southern Quadra Island; 1½ miles to Campbell River ferry, 2½ miles to Rebecca Spit provincial park. Property slopes gently from Smiths Road to waterfront Crown reserve land which surrounds it on two sides. Beach easily accessible. Acreage is mostly fir and alder with back third best suited to clearing. On power and phone. Private sale $29,500. Victoria 383-0796. No agents, please.

FOR LADYSMITH OYSTER DISTRICT properties; telephone Nanaimo Realty Co. Ltd. 245-2252, Ladysmith, Box 628.

285 UP-ISLAND PROPERTIES

MODERN COLONIAL

Split-level, 3 b.r., 1200 sq. ft. of modern living situated on lge. sea view lot, sewer, city water. View by Appt. today.

SEA-VIEW

3 b.r., tri-level, dble plumbing, beamed ceilings, colored appliances, s-deck over dble c-p. Fully serviced 1-3 acre. $59,500

REMODELLED HOMES

2-3 b.r., fully serviced view locations. F.P. $29,000
2-4 b.r., fully serviced view locations. F.P. $32,000
1-4 b.r., fully serviced view locations. F.P. $37,500.

QUALITY GROCERY

2 b.r. L-Q's, central location, parking, excellent volume, land, buildings, fixtures, terms available.

FOR FURTHER INFORMATION AND TO VIEW PLEASE CALL "BILL" W. MILLER, NANAIMO REALTY CO. LTD., LADYSMITH BRANCH 245-2252 (eves.). 245-4955.

3 MILES SOUTH OF PARKSVILLE
21 ACRES
1600' Sandy Beach FRONT.
1200' Tidal Creek FRONT.
Presently a trailer Park. Lots of room for expansion. For more information on one of the last large waterfront beaches in the Qualicum Parksville area, contact JOHN MORRY 384-8001 or Res. 592-9770, The Royal Trust Co.

PRIVATE SACRIFICE SALE

Serviced beautiful 400 ft. lake front 2½ acres farm, fully landscaped with orchard at Powell River, B.C. Black topsoil, fruit and nut trees, excellent location and sales for market gardening. Large barn with hayloft for animals and poultry. Lovely 5-bedroom home. Hardwood floors, fireplace, 2 baths, oil and electric heat. Finished basement. Secluded. Close to schools and stores. $37,000 cash with easy terms at 7% interest on low balance. Illness forces sale. Clear title. No Agents please! Phone 112-245-2631 or write Box 292, Ladysmith, B.C. V0R 2E0.

QUALICUM BEACH AREA

Want seclusion on over 2 acres of treed property? Re-modelled 2-bedroom home, 25x26 double garage, small guest cottage, smoke house, only 3 blks. to transportation. Priced to sell at $45,000. For appointment to view contct.

Hugh Rumohr at 752-6074 or at Dashwood Real Estate (Qualicum) Ltd., 752-9266.

Courtenay, B.C.

Commercial Lot, 80x120 MLS
Donna Valikoski or
Mary McGuire
388-6275, Local 2476 or 2438

Lakefront

Approximately 60 miles from Victoria. Swim, fish, enjoy life! Situated high on a park-like terraced lot. 3 bedrooms, full bsmt., stucco home in Youbou. Furniture and boat may be included. Open to offers on $89,900. Vendor will finance. View now, MLS. Call: Donna Valikoski or Mary McGuire, 388-6275, Local 2476 or 2438.
Douglas Realty Ltd.
385-8784

DENMAN ISLE WATERFRONT LOTS

120 feet beach, southern exposure

293 GULF ISLAND PROPERTIES

ON SALT SPRING
4 new houses to choose from, view St. Mary's Lake, short drive to shops, schools and golf course. From $45,000 — other houses with water frontage and ocean views from $43,900 to $105,000.
Beautiful waterfront lots, 2 acres plus — $22,900 — other building or camping lots starting $9,500.
43-acre farm mostly cleared with 1,400 sq. ft. house and outbuilding, asking $115,000.
ON PENDER ISLAND
Dramatic ocean view lot — $11,000.
Ocean front near Marina — $20,900.
Many other buildings and camping lots starting $5,250. Business properties also available.
For details of above listings or to buy or sell in the Islands please call: Victoria, HERB SMITH, 386-1713 (24 Hrs.) Salt Spring, DALE NEILSON, 537-5541. Vancouver, JIM LEAKE, 943-7862.
MONTREAL TRUST CO.
Ganges Box 570

MILLER and TOYNBEE

Two-bedroom home on the waterfront. Southern exposure. Sundeck, fireplace, wall-to-wall carpeting. Appliances included. Private dock. Guest house. Garage and workshop. Fruit trees. Close to shopping and ferry terminal. Zoned commercial. Full price $65,000 with terms available. MLS No. 8974.

2 acres with 200' waterfront, creosote pilings are in for dock. 2-bedroom, full basement home, attached garage and workshop plus guest cottage. Lots of fruit trees including a producing fig tree. Full price $77,500.

Over eight acres with year round creek. Excellent waterfront with easy access. Family home with marine view. Several outbuildings. Both wooded and arable ground. Plenty of fruit trees and good garden soil. Excellent water supply for both house and garden. $95,000 on terms.

For further information contact Bert Timbers or Harvey Henderson at Miller and Toynbee Realty Ltd., Ganges, B.C. Phone 537-5537 or evenings 537-5391 or 653-4380.

294 MAINLAND AND OUT OF PROVINCE PROPERTIES

200 ACRES
Victoria resident wishes to sell 200 acre farm in Southern Manitoba, buildings and machinery included. Priced to sell quick at $22,500. Will carry mortgage with good down payment. 382-1424 between 5 and 7 p.m.

SELL IT FAST
WITH A
CLASSIFIED AD

DEPARTMENT OF PUBLIC WORKS OF CANADA

TENDERS

SEALED TENDERS addressed to Head, Tenders and Contracts, Department of Public Works, Canada, 1444 Alberni Street, Vancouver, B.C. V6G 1A2, and endorsed "TENDER FOR ELECTRICAL ADDITION — R.C.M.P. 'E' DIVISION — VICTORIA, B.C." will be received until 11:00 A.M. (P.D.S.T.) 27 September, 1974.

Plans, specifications and forms of tender can be obtained through above DPW Office.

To be considered each tender must be made on the printed forms supplied by the Department and in accordance with the conditions set forth therein.

The lowest or any tender not necessarily accepted.

IN THE NOTTINGHAM COUNTY COURT
No. of Matter 1973(D) 488

Matrimonial proceedings have been commenced affecting the following party: George McKenzie, late of 14 Holly Rise, New Ollerton in the County of Nottinghamshire, England, who may apply to the County Court at Nottingham for a copy of the Petition. If within one month he has not communicated with the Registrar, the Court may hear the case without further notice.

D. A. NEWTON
Registrar

DEPARTMENT OF INDIAN AFFAIRS AND NORTHERN DEVELOPMENT
PARKS CANADA
TENDER

Contract WR 101-74: Day Use Area, Long Beach—South End Pacific Rim National Park.

Work Includes: Clearing and grubbing, roads, parking area, trails, boardwalk, picnic areas.

Tender Documents: Can be obtained from the Contracts Administrator, Parks Canada Department of Indian Affairs and Northern Development, 134-11th Ave. S.-E. Calgary, Alberta, T2G OX5, on deposit of 25.00 dollars in the form of a certified cheque made payable to the Receiver General for Canada.

Documents may be viewed at the office of the Superintendent, Pacific Rim National Park, Ucluelet, British Columbia and the following Construction Association offices: Vancouver and Victoria, British Columbia.

Sealed tenders marked as to content and addressed to the Contracts Administrator, Parks Canada Department of Indian Affairs and Northern Development, 134-11th Avenue S.-E. Calgary, Alberta T2G OX5 will be received up to 3:00 p.m. (MDT) Tuesday, October 1, 1974.

The lowest or any tender not necessarily accepted.

L. H. Robinson,
Director,
Western Region,
Parks Canada.

GIANT DECOY RAFT TO FOOL BOMBERS

By IAN MACDONALD
Special to The Times

LONDON — A British citizen wrote to the war office in 1940 suggesting that a giant raft shaped like the British Isles be moored in the North Sea at a distance from the east coast equal to that between Dublin and Wales.

London's blackout regulations were then to be lifted so that German bomber pilots arriving over the British capital would think a navigational error had taken them over neutral Dublin, which was lit up every night.

Turning right, the pilot would fly east till he spotted the raft and when he calculated he was over London he would release his bomb load. There was then every chance that his bombs would actually plummet down on the blacked-out German port city of Hamburg.

War-winning ideas like this are being remembered by former officers this week as preparations go ahead for the remembrance festival for the Battle of Britain, to be staged at the former fighter air station at Biggin Hill, near London.

A regular stream of suggestions came into military headquarters, a small number of which were either tried or adopted.

One that was tried was designed to harness the British pub skill of dart-throwing.

The idea was that skilled darts players would be assigned to throw darts tipped with tiny explosive charges into the drivers slits of tanks or into enemy pillboxes.

Dummies were set up in Richmond Park and soldiers told to throw so-called armored darts. The hit-rate was impressive but it was decided that the short range would make it a suicide mission for anyone ordered to fire these early surface-to-surface missiles.

Another idea that was seriously considered was building large ice-rafts to be loaded with stores and towed across the English Channel to supply the Normandy invasion.

This had come originally from a letter in which a London man suggested building refrigeration plants at water-level on England's south coast which could quickly manufacture a large ice-barrier if German invasion forces were seen to set off from the French coast.

Invasion barges would become stuck in the ice floes and vulnerable to shore bombardment.

He wrote a follow-up letter outlining a scheme for towing refrigerator ships across the channel at night, to be anchored at the entrances of the harbors of Dunkirk, Calais and Bologne with the refrigerating plant set in action.

By morning, he reasoned, man-made icebergs would have jammed the harbor mouths, trapping the invasion barges.

A Glasgow man suggested ridding his city of rats by paying a bounty to slum-dwellers to catch them alive. They were then to be fitted with handkerchief-size parachutes and dropped over Berlin as a present for Adolf Hitler.

A Kent miner wanted a tunnel dug to link up the coal mines of Kent and the Ruhr from which thousands of shock troops would swarm to overwhelm Germany from within.

London showgirls could do their bit, said one Welshman, by touring coastal home guard units and teaching them how to high-kick German invaders in the teeth as they waded ashore.

A correspondent from California wrote the war office with an idea that former officer John Watney swears was in an advanced planning stage until the Church of England got to hear about it.

The Californian's thesis was that the war would last at least 30 years if not 100 years and he had an infallible method of ensuring a supply of male children to keep Britain's armies manned.

Conception had to take place at a specific date in the month when production of a male child would then be 99 per cent certain.

The recruitment branch agreed to make 1,000 girls available from the auxilary territorial service, field security police said they would supervise rigid adherence to the magic dates and a shoal of male servicemen were ready to do their part.

Then the file's rounds of the civil service brought it to the eyes of the Church of England representative, who gave it a firm thumbs-down.

Soon afterward, the file vanished, along with all further official interest in the idea.

EXHIBITION PARK ENTRIES

FIRST RACE — Claiming, $1,750, for three-year-olds and up, six and one-half furlongs:
Cumloops (J. Arnold) 119
Saanich Spree (Dailey) 119
Cotten D (Frazier) 119
Dolly Eyre (Miller) 111
Gottawinit (Cuthbertson) 119
Sails and Sunset 114
Ol'Bill C (Chabara) 119
Chilcotin Wind (D'Amrours) 114
Joes Tall Boy (Colangelo) 119
Cheeky Neke (Carter) 117
Also eligible:
Heers Hope (Sanchez) 119
Scalp Hunter (R. Arnold) 119
Blessed Star (Carter) 114
Descansado (Frazier) 116

SECOND RACE — Claiming, $2,500, for two-year-olds, six and one-half furlongs:
a-Hustling Lady (Carter) 112
New Fields (Wolski) 112
a-Rohondas Babe (J. Arnold) 112
Mr. Flintstone (Olguin) 115
b Jet Of The Times (Frazier) 112
b-Ministrel Music (Frazier) 112
Foxy Pirate D (Brownell) 115
Stogey Butts (Wall) 115
Langley Beau (Sallas) 115
c-Hard Choice (Dailey) 115
Also eligible:
c-Devils Daughter (Billingsly) 112
a-C. Bourque entry.
b-B. Swash entry.
c-Eciminell entry.

THIRD RACE — Claiming, $1,850, for three-year-olds and up, onean d one-eighth miles:
Admiral Prince (Chabara) 122
Robin The Great (Wall) 122
Sundown Prince (Combs) 122
Hyperions Gain (Smith) 122
Billy The Bug (Brownell) 119
Trouble Shooter (Olguin) 119
Horrify (LeBlanc) 119
War Nipper (Cuthbertson) 119
Schmidtia (D'Amours 111
Fleet Escort (anchez) 119
Also eligible:
King Of The Bushes (Walker) 114
Pinch Bottle (Wall) 119

FOURTH RACE — Claiming, $2,500, for three-year-olds and up, six and one-half furlongs:
Good Power (Colangelo) 122
Miss Jay Note (Wall) 113
Taltos (Brownell) 113
Gentle Sphere (R. Arnold) 122
Frantic Foogy (LeBlanc) 117
Way Of Hope (Frazier) 113
Charles Dore (J. Arnold) 115
Union Valley (Dailey) 114
Rumrunner Babe (no rider) 113
Poo Koo (Olguin) 112

FIFTH RACE — Claiming, $4,450, for three-year-olds and up, six and one-half furlongs:
Mr. Hardnose (Cuthbertson) 117
Dieppes Victory (J. Arnold) 113
Mistagrandslam (Olguin) 114
Lucky Look (Smith) 117
a-Antrim Lad (Walker) 107
Charlescrest (R. Arnold) 117
a-Ribarlier (Walker) 104
Stuff N'Nonsense (Frazier) 120
a—J. Graydon entry.

SIXTH RACE — Claiming, $3,200, for three-year-olds and up, six and one-half furlongs:
Exhibition Rose (Carter) 107
Curley G (Colangelo) 113
Ship Ashore (Wales) 113
Prince Scout (Sanchez) 116
Roval Jeep (Brownell) 113
Strong Item (Frazier) 117
Charlie Capri (Cuthbertson) 119
Avalon Isle (Smith) 112
Venpower (J. Arnold) 113
a-Tolaquillo (Walker) 110
Also eligible:
a—Gemini Ray (Walker) 108
Sandell (Dailey) 117
a—J. Graydon entry.

SEVENTH RACE — Claiming, $3,500, for three-year-olds and up, one and one-sixteenth miles:
Cointreaus Prince (Carter) 112
Citizens Award (Cuthbertson) 118
Lawdy Doc (Olguin) 118
a-Mr. Batman 109
Spelato B Good (Wales) 117
Just A Little Guy (Colanglo) 113
Donalds Secret (Frazier) 120
a-Solar Drive 104
Secret Sovereigh (Salas) 120
Jakshot (LeBlanc) 115
a-J. Graydon entry.

EIGHTH RACE — Allowance $5,250, for three-year-olds and up, one and one-eighth miles:
Xplore (Smith) 117
Ceio Me (J. Arnold) 122
Crimson Clem (Olguin) 112
Keep Your Promise (Frazier) 112
Railway Charley (Wales) 109
Brandy Magic (LeBlanc) 114
Blue Thumb (Dailey) 120

NINTH RACE — B.C. Derby Handicap," $30,000 added, for three-year-olds, one and one-eighth miles:
Matabhai (Olguin) 113
Battling Craig (LeBlanc) 127
Norland (Frazier) 125
Ariel Prince (Wolski) 118
Swing Music (Colangelo) 116
Renal Path (Dailey) 117
Star Of Summers (R. Arnold) 118
Trustwood (J. Arnold) 117
Spirit Man (Cuthbertson) 124
Detrimental (Smith) 117
Davey BR. (Wright) 116

TENTH RACE — Claiming, $1,850, for three-year-olds and up, one and one-sixteenth miles:
New Le Gue (Walker) 108
Winning Emperor (Wales) 112
Regal Joy (Carter) 112
Compulsive Winner (Frazier) 118
Prince Double (Salas) 116
Ardent Runner (Chabara) 120
Treasure Mil (Combs) 116
Ardent Runner (Chabara) 120
Treasure Mil (Combs) 116
Old Times Again (Brownell) 120
Sir Darcy (J. Arnold) 117

UVic

MONDAY

12:30 p.m. Lecture, Faculty of Fine Arts and University Lectures Committee. MacLaurin 144. Dr. Jan Hulsker, author of "Who was Vincent van Gogh?" and "Van Gogh's 'Diary' ", will speak on "Van Gogh's French Years'.

TUESDAY

6:00 p.m. Rugby. Centennial Stadium. Edinburgh University in Scotland vs. UVic Vikings. A reception will be held for all spectators and players following the game in the SUB.

7:30 p.m. Seminar, Bacteriology and Biochemistry. Clearihue 267. Introduction and details of seminars to be held throughout the year.

WEDNESDAY

3:30 p.m. Meeting, Faculty of Graduate Studies. Cornett 108.

THURSDAY

12:30 p.m. Meeting, Faculty of Fine Arts. MacLaurin 191.

9:40 p.m. Cinecenta films. MacLaurin 144. Gille Carle's "Rape of a Sweet Young Girl" and "The Greater American Goose Egg Company of Canada Ltd."

Tribe Increases

NEW YORK (Reuter) — Hattie Thomas took one child to school Thursday and went home with two. Mrs. Thomas sat down to rest after taking her daughter Beverly to the school, and suddenly went into labor. With the help of a teacher and two policemen, she gave birth to a healthy baby boy.

LUNDS
926 FORT ST.
AUCTION
TOMORROW
9:30 A.M.
View today until 5 p.m.
Tomorrow from 8 a.m.
FURNISHINGS
RUGS, APPLIANCES
METAL
FILING CABINETS
POWER MOWERS
POWERED TABLE SAW
BLOCK AND TACKLE
3-PCE. RATTAN STE.
EARLY CANE ROCKERS
Edwardian
MAHOG. DINING TABLE
SMALL LOTS
LUNDS AUCTIONEERS & APPRAISERS PHONE 386-3308

LAST OF '74
REINELLS
Next to Red Lion Inn
WORLD of PLEASURE

FAMILY FUN
Get your family together with a Hammond. You'll all enjoy it.
Hammond Organ Studios — 3400 Douglas, 388-9177
Hammond Organ Studios

COURT OF REVISION
ON MUNICIPAL VOTERS' LIST OF
THE CITY OF VICTORIA FOR THE
CURRENT YEAR 1974

The Court of Revision on the Municipal Voters' List of the City of Vitoria for the current year 1974 will sit in Committee Room No. 1, City Hall, Centennial Square, on TUESDAY, the FIRST day of october, 1974, at TEN O'CLOCK in the forenoon.

F. M. WALLER,
CITY CLERK

City Hall,
Victoria, B.C.

WINDSOR MACHINE CO. LTD.
requires for our
VICTORIA SAW CHAIN DIV.
a
QUALITY CONTROL INSPECTOR

The person we are looking for will be an experienced inspector who is familiar with high production, precision components inspection techniques. Some background in metallurgical practices would be an asset. The person employed will be required to work on any of 3 shifts.

Please reply to either:
The Personnel Manager,
Windsor Machine Co. Ltd.,
2965 Lake City Way,
Burnaby, B.C., V5A 2Z9
or
The General Manager,
Windsor Machine Co. Ltd.,
Victoria Saw Chain Div.,
754 Fairview Road,
Victoria, B.C.

Stating past experience, education and salary requirements.

EATON'S downtown
Store Information 382-7141

Come see our superb new collection of pianos, organs now at Eaton's

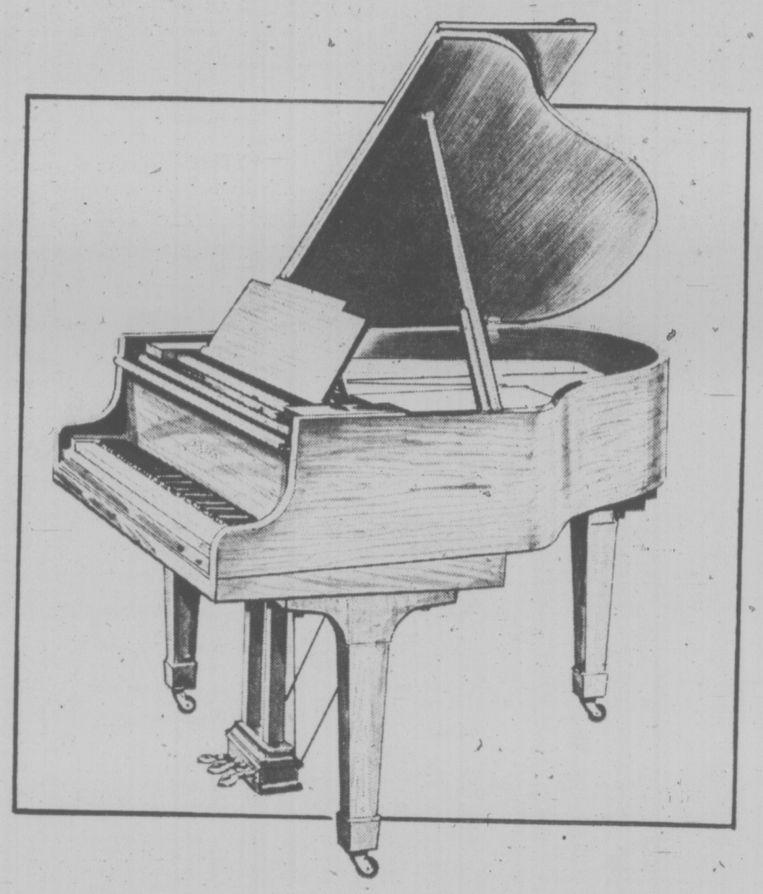

Created for the perfectionist—the Kawai Classic Grand!

A splendid instrument painstakingly crafted to offer the finest tonal quality with the timeless design that reflects your appreciation of classic styling and meticulous workmanship. The Kawai Classic Grand is an instrument you can treasure over the years. It is an excellent choice for music schools, on stage or in the studio, wherever fine full sound and lasting performance is required. The Satin ebony finish makes the Kawai Classic Grand an elegant focal point in any sophisticated decor. Ask to see Model KG2 (MES) with matching bench. 4,550.00

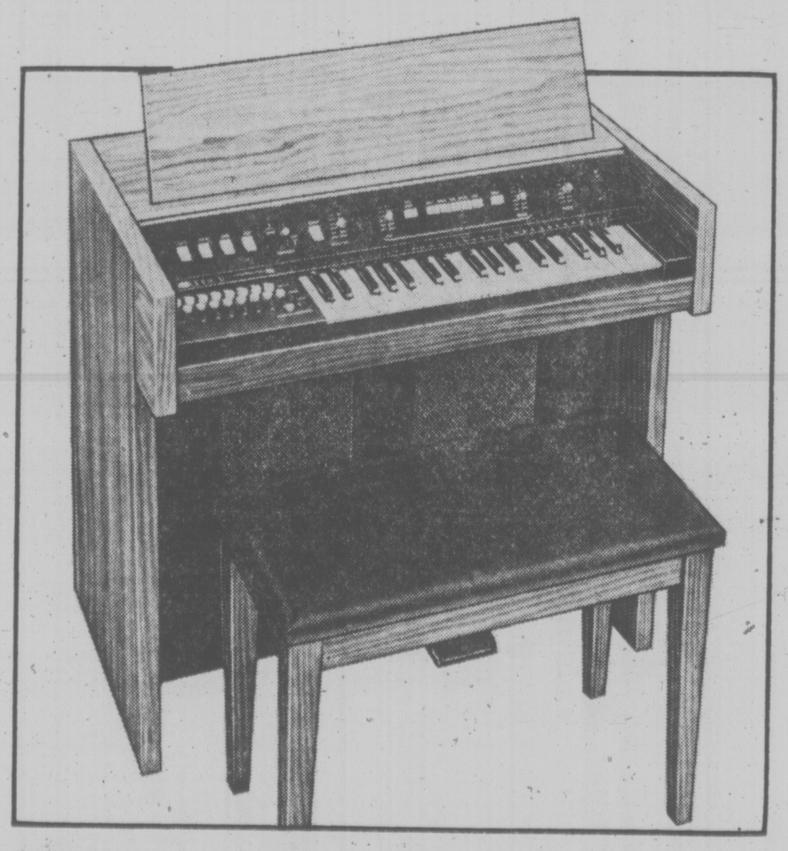

Hammond's Instant Entertainer
Try the new 'Sounder' Organ

Here's a compact organ that delivers a big sound at a surprisingly modest price! It's so easy to play! Your fingers move confidently over the numbered keys (no music to read) while the Autochord adds bass and beat to Latin numbers, rock, marches, ballads and waltzs. Preset buttons bring in the strains of flutes, horns, strings, and reeds. And adjustable repeat tab produces the sound of banjos, marimba and xylophone. Press the portamento button for the glide effect and Hawaiian guitars, then round out your melody with the pulsating vibrato. The built-in transpose allows you to tune-up to accompanying musical instruments. The Hammond 'Sounder' easy to play, feature-filled—the life of the party!
Handsome walnut finished, approx. 38¼"Hx33¼"Wx21¼"D. Each 599.00
Matching Bench, each 20.95
Pianos and Organs, Home Furnishings Building, Main Floor

WEATHER
Tonight: Clear
Saturday: Sunny

Victoria Times

tv week inside today

91st YEAR, No. 80 ★★★ VICTORIA, B.C., FRIDAY, SEPTEMBER 13, 1974 15 CENTS DAILY, 20 CENTS SATURDAY

3 Leaders Disclose Holdings

B.C.'s three opposition party leaders have made public their financial holdings in advance of the official Sunday deadline for filing under the NDP's new Public Officials and Employees Disclosure Act.

Conservative leader Scott Wallace was first off the mark in making his statement public and Liberal leader David Anderson was third, but their meagre disclosures paled beside the extensive list of holdings revealed by Opposition leader Bill Bennett.

In a 15-page document the Socred leader disclosed he has large real estate holdings within the four companies in which he holds greater than a 30 per cent share.

Those companies are: Benwest Holdings Ltd., Apex Financial Accounting Company Ltd., Parkland Estates Ltd., and B.C. and F. Holdings Ltd.

But along with the lengthy disclosure, Bennett announced an agreement, signed this week, to sign over all his business interests and investments to Royal Trust, to act as a trustee in managing the holdings.

Bennett said if B.C.'s new disclosure legislation had not made all elected official's financial holdings a matter of public information, he would have put all his holdings into a "blind trust," but as it stands now he will still be totally informed on the state of his financial holdings.

Bennett said, however, the move will still remove him from any association with his business activities while in office.

Since his election he has lost track of his holdings and has no idea of his personal financial wealth, he added.

Disclosures by Anderson and Wallace, on the other hand, were mostly nil with the exception of minor investments and savings funds.

Neither politician holds any kind of controlling interest in any business.

Anderson said until he was required to fill out the form he had no idea what holdings he had since his assets were in an informal blind trust.

He called the disclosure act a farce, since family members are not required to disclose and the extent of holdings need not be listed.

Anderson also said anyone wishing to know the value of his holdings "for a legitimate reason" can get the information from him.

Bennett was also critical of the new bill and repeated the Socred party's pledge to appoint a public trustee if they are elected to office.

That person would have control over all disclosures and would be empowered to scrutimize all officials financial holdings, said Bennett.

Such a system would be far more effective and have some teeth, he said, because the public is more concerned about an official's financial standing when he leaves office than when he enters.

★ BENNETT: MUCH LAND

Socred leader Bennett disclosed he has a greater than 30 per cent interest in four companies — Benwest Holdings Ltd., Apex Financial Accounting Company Ltd., Parkland Estates Ltd. and B.C. and F. Holdings Ltd.

These companies also include large real estate holdings around the province.

In addition to these interests, now managed by a trust company, he has a large retirement savings plan with interest in seven companies and his wife and children also have assets held in trust. His family members' assets, he said are in Winfield Ranch Ltd., Kelowna Inn Towner Motel Co. Ltd. and Southern Warehouse Sales Ltd.

Bennett listed Apex, Benwest and Parkland as the only companies providing him with remuneration and listed no personal creditors.

See BENNETT Page 2

ANDERSON: SOME SHARES

Liberal leader David Anderson's scanty list of financial holdings includes an investment portfolio with a list of 20 companies in which he holds shares.

Anderson said the portfolio is valued at about $25,000.

The only other information offered in his disclosure is the name of one personal creditor — the Canadian Imperial Bank of Commerce.

The Liberal leader listed no companies or businesses providing him with a salary or renumeration; no land holdings; and no companies with which he holds more than a 30 per cent share.

The companies in his portfolio are: Laurentide Finance, R. L. Crain, Brascan Ltd., Pan Canadian Petroleum, Hy's of Canada, Imperial Marine, Block Bros. Q.C.T.V., Villacentres Ltd., United Tire and Rubber, Doman Industries, Hambro Canada, Canadian Pacific Ltd., Blackwood Hodge, Maitou-Barvue, B.C. Forest Products, Total Petroleum, T.D. Realty, B.C. Realty and Abbey Glen.

★ 'BIG STUFF'

"It's not very exciting," Conservative leader Scott Wallace quipped as he handed out copies of the official disclosure form which all elected officials in B.C. who wish to remain in office must file before Sunday.

The most interesting item in his disclosure appeared to be a $200 debenture with Victoria Golf Club to pay for a new sprinkler system.

The only other corporation Wallace holds shares in, according to the form, is Provident Mutual Fund Ltd.

And those mutual savings shares "are going down in value every day," Wallace said with a chuckle.

The extent or value of financial holdings do not have to be disclosed under the new Public Officials and Employees Disclosure Act, only the names must be listed.

Wallace listed no businesses paying him a salary or remuneration for services and listed his only land holding as the Fairfield Road lot on which his medical office is situated.

The Oak Bay MLA listed two creditors: Toronto Dominion Bank, with which he has a demand loan, and the Industrial Development Bank, which holds the mortgage on his medical office building.

Four savings plans, including an account with Northwest Trust Company, the MLA's superannuation plan, the Canadian Medical Association retirement plan and a university scholarship scheme, were also listed.

"It's big stuff this," said Wallace.

Canadian Trawlers Seized

SEATTLE, Wash. (AP) — Five Canadian trawlers have been seized for allegedly fishing illegally within United States territorial waters off Washington state, the U.S. Coast Guard announced today.

The coast guard originally had announced the seizure of two of the boats, the Wendy Mureen and the Arlene. A spokesman later said the trawlers Silver Ann, Debbie Mack and Dixie also were seized.

The five boats were being general area about 35 miles northwest of Bellingham, Wash., the spokesman said.

The five boars were being escorted by the patrol boat Point Richmond to Bellingham, the spokesman said.

The Point Richmond spotted the boats early today fishing for sockeye salmon about three-quarters of a mile inside the three-mile limit off Bellingham, the spokesman said. The Canadian boats apparently made no effort to resist the seizure, he said.

Forces' Pay Up 11.1%

OTTAWA (CP) — Most of the more than 82,000 men and women in the armed forces will receive pay increases averaging 11.13 per cent Oct. 1, the defence department announced today.

When the $500-a-year increase the government gave public servants earlier this year to cover cost of living increases is considered, the 1974 increase for the forces is 14.51 per cent for officers and 16.86 per cent for other ranks.

At the same time the department has acted to halt the drain of pilots going from the forces to higher-paid private industry.

Today's announcement covers all but some privates, officer cadets, second lieutenants, legal officers and generals. Those received pay increases earlier this year.

The defence department said pay rates in the reserves will be adjusted as well.

It said the forces pay increases vary. "For example specialists such as medical doctors, dentists and pilots are paid more than general service officers, at a rate comparable to their public service counterparts."

A new higher paid classification of specialist has been created, the department added.

Under the new pay scales there will be these basic rates: corporal, between $852 and $1,078 a month, depending on skills, specialist and incentive pay; sergeant, $970 to $1,248; warrant officer, $1,107 to $1,333.

Lieutenant, $655 to $1,195, depending on the years served in that rank; captain, $1,180 to $1,600; major, $1,605 to $1,885; lieutenant-colonel, $1,930 to $2,200; and colonel $2,250 to $2,550.

A brigadier-general gets between $25,000 and $32,000 a year; a major-general between $28,500 and $36,500 and a lieutenant-general, $32,5000 to $41,500.

Besides special skills pay, the forces also pay environmental allowances. That is special pay for those who fly and those who go under the sea.

—John McKay photo

HELPING HAND for Mother Cecilia Mary, 85-year-old former leader of St. Mary's Priory at Colwood, is given by colleague Sister Mary Josephine Donovan as elder nun arrives to give testimony at Law Courts trial. Outcome will decide which of two religious factions will control Society of the Love of Jesus. See story on page 19.

★ Rocky Admits $33M

WASHINGTON (WP) — U.S. vice-presidential nominee Nelson Rockefeller has filed a preliminary report putting his immediate personal fortune at $33 million, but the figure is expected to be revised upward before Senate hearings on his nomination begin Sept. 23.

The total — consisting largely of real estate, objects of art and stocks acquired years ago — apparently is based on acquisition value in many cases, and Rockefeller has been asked to revise it to reflect current market values, which may be substantially greater. He also has been asked to review any interests which he may have in family trusts which could be properly ascribed as his personal property, and this could also conceivably boost the total figure.

However, the initial figure put together by Rockefeller aides and sent to the House Judiciary and Senate Rules committees in furtherance of the nomination is about $33 million — enormously less than some public estimates of his holdings which have been as high as $300 million.

Rockefeller, in 35 years of public life including four terms as New York governor, has never revealed his total wealth.

WORDPLAY

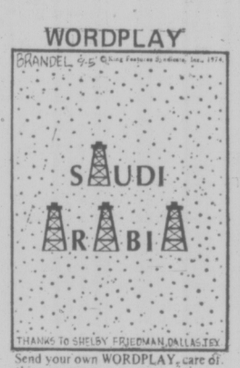

Send your own WORDPLAY, care of this newspaper.

13-Year Low In Dow Slide

Times News Services

NEW YORK — The Dow Jones industrial average climaxed its current slide today when it fell 12.44 points to 629.30, dropping to its lowest level since Nov. 19, 1962.

The new level of the blue chip indicator was recorded at 3 p.m. EDT when the market still had a half hour to go to the closing bell.

The last time the Dow closed lower was on Nov. 19, 1962, when it ended the session at 626.21 at the height of the Cuban missile crisis.

Persistent gloomy economic news has been responsible for the week-long slide in this widely watched indicator.

The Dow is well down from its 1974 high of 891.66 on March 13 and more than 400 points below its all-time high of 1,051.70 reached on Jan. 11, 1973.

The Dow has skidded more than 36 points in the first four sessions this week.

CHILE HIRES PR FIRM

WASHINGTON (WP) — The Chilean military junta, as part of a broad effort to spruce up its international image, has hired the J. Walter Thompson advertising agency.

Kevin Corrigan of Thompson's offices here said the contract was signed in Santiago last month for "counselling in development of communications programs, mostly in the United States and Europe."

Ottawa and B.C. Clash Over Gas

Times News Services

British Columbia and Ottawa appear to be heading for a confrontation over an anticipated shortage of natural gas this coming winter.

Federal Energy Minister Donald MacDonald Thursday told Attorney-General Alex MacDonald and B.C. Petroleum Corp. Chairman James Rhodes that any shortfall in production will have to be shared among consumers in the province and contract customers in Washington and Oregon.

No way, is the reaction from Rhodes.

The province will do what it can to find other ways of boosting needed supply to the U.S. — instead of sharing the shortage, he said.

Taking a B.C.-first stand, Rhodes added: "The position taken by the province and stated publicly Tuesday by Premier Barrett is that there will be no pro-rating."

Estimated shortfall in production amounts to about 30 per cent of the gas usually supplied to U.S. customers.

Fears that the U.S. would have to take the full brunt of the shortfall began to surface last weekend and both Washington state Senators, Henry Jackson and Warren Magnuson wrote to U.S. State Secretary Henry Kissinger asking him to obtain Canadian assurances that this would not be so.

Washington, apparently has been given these assurances — but before consultation with Victoria by Ottawa and without the consent of the province.

Despite the totally at variance stance of the two levels of government, Attorney-General MacDonald said that he would be willing to meet federal officials further in an attempt to solve the problem before the cold crunch comes.

NEWS BRIEFS

Blast Kills 12

MADRID (AP) — A blast that rocked a Madrid restaurant near police headquarters today killed at least 12 persons and injured another 70, the Europa Press news agency reported, quoting police sources.

Fleet May Strike

LE HAVRE, France (Reuter) — The entire French merchant fleet is expected to go on strike next week to protest plans to scrap the liner France, marooned in the harbor entrance here by its 900-man crew.

Tax Changes Hinted

VANCOUVER (CP) — Finance Minister John Turner opened the door today for changes in federal policies on taxing mining and petroleum industries by saying he is prepared to talk with representatives of all provincial governments "to arrive at a better mutual understanding of each government's concerns and objectives."

Klansman Charged

CALGARY (CP) — The self-proclaimed imperial wizard of the Alberta branch of the Ku Klux Klan, Tearlach (Charlie) Dunsford-Mac a'Phearsoin, 25, of Calgary has been charged with causing death by criminal negligence following the shooting death of a 24-year-old Mexican immigrant who died as a result of a single bullet wound to the chest.

Bus Depots Blocked

MONTREAL (CP) — Pickets set up by striking garage and maintenance workers blocked three municipal bus depots today, preventing about 250 buses from going into service.

Joint Crisis Fight

LONDON (AP) — Britain's two major opposition parties declared Thursday they are prepared to join with other parties, after the anticipated October elections, in battling the country's economic crisis.

INDEX

	Page
Births, Deaths	32
Classified	32-42
Comics	31
Entertainment	15
Family	27-29
Finance	6, 7
Sports	20-24

Gov't to Trade . . . Houses, Schools

COQUITLAM (CP) — Housing Minister Lorne Nicolson said Thursday that greater provincial aid for school construction will be given to municipalities that help create low-cost housing through high-density development.

He did not reveal details of the program, saying only that both Education Minister Eileen Dailly and Municipal Affairs Minister Jim Lorimer have been studying the problem.

His comment came after he officially opened the provincial government's 476-unit first leasehold subdivision in the lower Mainland.

The two-storey houses are located on 19 acres in this Vancouver suburb and sell for between $19,000 and $34,700 with 35-year mortgages from the provincial government.

The average lot lease is $960 a year on a 50-year lease which does not include municipal taxes or services.

These are expected to cost between $35 and $40 a month, said Terry Forbes, project sales manager for the government-owned Dunhill Development Corporation.

Down payments range between $1,220 and $4,700. Interest is at 10 per cent on the house and rental of the lease lot is based on eight per cent of the initial cost of the land.

The land rental remains the same as long as ownership of the house does not change. If ownership changes, the rent is recalculated on the new appraised value of the land.

To assist low-income persons, the government will allow mortgages with interest as low as five per cent on the house and payments for the leased lot as low as five per cent of the value of the lot.

TIMES WRITER HELPS BUYERS TO BEWARE

Rising prices — particularly in food — have made Victorians more cost conscious than ever. People want to be informed on how to save money — big money — by making the right choice in cars, insurance, moving, food and an endless list of items.

Starting today on Page 27 of The Times Family Section — to run each Friday — is Caveat Emptor, a consumer column by columnist Lynne Gordon.

For two years Gordon has conducted a consumer desk show on Toronto radio station CKEY, written on the topic for Canadian magazines and has hosted a television show. She is now writing a book for spring release.

"I get excited about my work," she says. "It is good for people to be well-informed . . . they stop feeling helpless about their own affairs."

Drug Addicts Sick—Chief

Drug addicts should be treated as sick people, not as criminals, Victoria Police Chief Jack Gregory said Thursday.

"It's so easy to catch the addict and the addict is not the criminal, even though he may be pushing the drug to supply his own habit. He is a sick man and I think he should be treated as a sick man," Gregory said during a taped interview for the television program Capital Comment.

"Get him into a medical institution but get the man at the top — the big money maker," said Gregory.

The recently-elected president of the Canadian Association of Chiefs of Police also said murders of police officers should be treated like all other murders.

The association does not believe police "should be segregated from the rest of humanity."

"There should be no capital and non-capital murders," he said. "It should be all murder or manslaughter."

Under existing law, police and prison guard murders are considered capital murder and carry a possible death sentence while other murders are considered non-capital.

Gregory, who has been outspoken in his criticism of the new federal Privacy Act, said the provincial government's efforts to strike out at big crime may run into difficulties with the act.

The Co-ordinated Law Enforcement Unit (CLEU) "will be just as restricted as ordinary policemen," he said, "and will eventually come across the same frustrations and then see the need for changes in the Privacy Act."

TORONTO MARKET TRADING

Distributed by CP

Toronto Stock Exchange—Sept. 13

Quotations in cents unless marked $. z—Odd lot, xd—Ex-dividend, xr—Ex-rights, xw—Ex-warrants. Net change is from previous board-lot closing sale.

Stock	Sales	High	Low	12:15 p.m.	Net Ch'ge
A—B					
Aby Glen	200	27	274	274	+ 5
Abitibi	2970	$8⅞	8⅝	8⅞	+ ⅛
Acklands	250	$10⅞	10⅞	40⅞	— ⅛
Acklnd 2p	100	$12¼	12¼	12¼	
Acme	10000	8	8	8	
Acres Ltd	100	$5¾	5¾	5¾	
Agnc E	28100	$6	5⅛	6	+105
Agra Ind	1125	475	455	455	—25
Akaitcho	2300	140	122	140	+18
Albany	3000	20	20	20	
Alt East G	700	375	370	370	— 5
Alt G A	27275	$10	9⅞	10	+ ½
Alta G D p	150	$107½	106½	106½	—11
Alta Nat	200	$17¼	17¼	17¼	
Alcan	20415	$25½	25	25¼	— ¼
Alg Cen	10400	$9½	9⅜	9½	+ ⅛
Algoma St	4390	$22½	22⅛	22½	+ ¼
Algon	1249	410	410	410	
Allarco Dv	1000	$6⅝	6½	6½	— ⅜
Alliance B	700	450	425	425	—35
Alminex	200	370	370	370	— 5
Alpa Ind	400	$9½	9½	9½	
Am Eagle	z300	68	68	68	
Andres W	200	57	7	7	
Anglo-ccn	977	$18⅝	18½	18⅝	+ ⅜
Ang CT 4½	z25	$20¾	20¾	20¾	
Aquitaine	100	$17⅜	17.	17⅜	— ⅛
Argus C pr	200	$9⅜	9⅜	9⅜	— ¼
Asamera	4500	$5⅞	5⅜	5¾	
Asbestos	300	$16¼	15	15¼	—1⅜
Ashland C	100	56	6	6	
Asoc Porc	4426	112	95	112	+ 7
Atco A	3850	$9⅞	9½	9½	
Auto El	100	410	410	410	— 5
Bad Boy	500	300	290	290	—15
Banister C	600	455	455	455	
Bankeno	600	165	165	165	— 2
Bk Mtl	11389	$11¼	11	11⅛	— ¼
Bank N S	3778	$31¾	31½	31½	— ⅛
Baton B	1000	385	385	385	+10
Beavr Eng	1000	305	305	305	
Becker B p	4300	250	250	250	+10
Bell Canad	6193	$41⅜	41	41¼	
Bell A pr	z33	$41	40¾	40⅞	
Beth Cop A	1000	$10⅛	10⅛	10⅛	— ⅜
Big Name	5000	13	13	13	— 1
Black P A	300	295	295	295	— 5
Block Bros	1700	280	270	270	
Bombrder	2000	210	205	210	+ 5
Bovis Cor	575	105	100	100	
Bow Valy	2150	$10½	10¼	10¼	
BP Can	6820	$10⅞	10⅝	10⅝	— ¼
Bralor Res	100	106	106	106	+ 1
Bramalea	3600	290	275	275	—17
Brscn A	16041	$10¼	10	10⅛	+ ⅛
Brenda M	1200	435	435	435	—10
Bright A	100	$9¾	9¾	9¾	— ¾
Br Am Bnk	100	$13½	13½	13½	
BC Forest	1000	$8⅞	8⅝	8⅝	
BC Sugar A	100	$17⅜	17⅜	17⅜	+ ⅛
B Phone	100	$48	48	48	— ½
BCPh 4½ p	z20	$39¾	39¾	39¾	
BCPh 4.84	200	$12	12	12	— ⅛
BCP 7.04 p	200	$17½	17½	17½	
Broul R	2000	34	33	34	+ 4
Bruck A	100	$13¼	13¼	13¼	
Brunswk	5100	375	365	375	+ 5
Budd Auto	400	5¾	5¾	5¾	+ ¼
Budd A w	200	230	230	230	— 5
Bulora Cor	1900	116	116	116	+ 4
Burns Fds	200	$9	9	9	
C—E					
Cad Frvw	1532	$9½	9⅛	9½	— ⅜
Cal Pow	1220	$17½	17	17	—1¼
Cal P 7 p	100	581	81	81	— 1
Camfi	23925	$12⅛	11¼	12	+1¼
Cam Chib	700	370	365	370	+10
CRL	12140	527	25⅛	26¼	+3¼
Campau A	650	475	450	475	+25
Campau 7p	350	57	6½	6½	— ½
Can Cem L	300	$9¼	9¼	9¼	— ¼
C Cem L p	400	$13¾	13½	13½	
C Geother	1300	40	40	40	— 5
Can Malt A	200	$36	26	26	
C Nor West	5000	216	210	212	+10
C Pakrs C	225	$18¼	18¼	18¼	
Can Perm	2025	$12⅜	12¼	12¼	— ⅛
CS Pete	9900	165	151	155	— 3
C Tung	1600	360	350	355	—15
C Cable w	1300	125	125	125	
Cdn Cer	3300	310	300	310	—10
C Curtis	1200	35	35	35	+ 3
C 9x Gas	4000	175	175	175	
CG Invest	204	515	15	15	— ⅛
C Homestd	3200	255	250	251	
C Hydr	300	380	380	380	
C Im B	14170	$20½	20	20½	+ ⅜
C Ind Gas	655	440	425	425	—25
CIL	400	$19⅝	19½	19½	— ¼
C Merrill	500	232	232	232	
C Occdental	150	57	7	7	
CP Inve	370	$11½	11½	11½	— ¼
CP Incdental	150	57	57	57	
CPIn w	12140	19	16	19	— 2
CP Ltd	9025	$11¼	10¾	11⅛	+ ¼
CPL A p	2810	$8⅝	8½	8½	— 1
C Reserve	750	177	175	175	— 1
Cdn Sup O	1000	$26½	26½	26½	
Cdn Tire	100	528	28	28	
Cdn Tire A	3585	$30	29½	29⅜	— ⅜
C Util $1.25	100	$15	15	15	
CWN G 4 pr	200	$8¼	8¼	8¼	— ¼
CWN 5½ p	250	10	10	10	
Canbra	300	250	250	250	
Candel Oil	200	56¾	6¾	6¾	— ¼
Cannon	350	x16¼	16	16	— 1
Capit Div	z100	26	26	26	
Cara	400	355	340	340	—45
Carl OK	995	265	260	260	— 5
Cassiar	650	55	5	5	
Cassidy p	100	$7½	7½	7½	
CC Yachts	200	250	250	250	
Celanese	800	470	465	465	+ 5
Cent Pat	2000	83	83	83	— 5
Chestrvlle	2000	10	10	10	
Chib Kay	2000	12	12	12	— ½
Chieftan D	1550	405	395	405	+10
Chimo	3900	100	100	100	+ 5
Chrysler	1426	$12⅜	12⅛	12⅛	+ ⅛
CHUM	z46	490	490	490	
Coch Will	3025	110	105	106	+ 4
Cokfield	200	300	300	300	
Coldstm	583	165	166	165	— 5
Coles Book	200	5	5	5	— ¼
Compro	3500	200	200	200	— 5
Cominco	633	$24¾	24⅜	24⅜	— ⅜
Com Cap	1200	160	160	160	
C Holiday I	540	400	375	375	—30
CHIns A p	z25	$18⅛	18⅛	18⅛	
Conlagas	4400	145	120	130	+10
Conn Chm	400	330	330	330	
Con Bath	739	523	23	23	
Con Bath w	1600	24	23	23	— 1
C Bath 68 w	600	56	5¾	6	
Con Bldg	1100	200	195	195	— 5
Con Fardy	4833	66	63	63	— 2
C Marben	4000	33	33	33	+ 1
C Morisn	1100	110	103	103	— 2
C Nichl	10000	5½	5½	5½	—1½
Cons Prof	3000	46	43	46	+ 2
Con Distrb	200	$6⅜	6⅜	6⅜	
Cons Gas	1313	$12¾	12½	12¾	— ⅛
Con Glass	100	$8¾	8¾	8¾	— ⅛
Conwest	700	275	275	275	
Cop Fields	2600	96	95	95	
Corby vt	z10	$15⅞	15⅞	15⅞	
Cornat Ind	3600	365	360	360	— 5
Coseka R	1700	135	130	135	+10
Craigmt	300	405	405	405	— 5
Crain R L	975	$9⅝	9½	9½	— ⅛
Cstland	1000	14	14	14	—1
Crush Intl	200	$5½	5½	5½	— ¼
Cygnus A	100	$7¾	7¾	7¾	
Dale R pr	500	$6¾	6¾	6¾	
d Aragon	5000	14	14	14	— 3
Decca R	300	240	230	230	—20
Deltan Ltd	1600	400	400	400	— 5
Denison	205	35¼	35	35⅛	— ⅜
Dicknsn	7850	7	6½	6¾	+ ⅜
Discovry	7 115	11300	$ 115		
D Seag	37075	0525	24¼	25	+ ¼
Dome	14255	$39	$ 37	38½	+3⅛
Dome Pete	100	$20¼	20⅛	20¼	— ⅛
D Bridge	200	$32	32	32	—1⅞
D Explor	1000	23	23	23	
Dofasco	746	$23¼	22½	22½	— ½
Dofasco p	z30	$60	60	60	
Dom Store	1110	$13¾	13¾	13¾	
D Textile	1170	58	7⅞	8	+ ¼
Domtar	2705	$19⅝	19¼	19⅝	+ ⅛
Domtar pr	1350	$12¼	12¼	12¼	
Donlee M	500	305	300	300	— 5
Douglas L	200	270	270	270	
DRG Ltd A	150	$5¼	5¼	5¼	— ¼
Dunde Pal	2359	23	20	23	
Du Pont	200	$25⅜	24¾	24¾	— 1
Dylex L A	1550	415	400	405	—20
Dynasty	2050	$6¾	6⅜	6½	— ¼
E Mal	10040	375	350	375	+45
Electro A	400	450	450	450	
Elect Asoc	200	110	110	110	
Exquisite	100	110	110	110	
Extndcar	2500	380	380	380	+10
F—J					
Falcon C	4300	$7¾	7⅜	7¾	+ ½
Falcon	1670	$29¼	28¾	29¼	— ¼
Fed Ind Ltd	400	475	475	475	
Finning T	450	$7¼	7¼	7¼	— ¾
Foodcrp L	750	115	115	115	— 1
Foodex S	800	205	200	200	
Ford Cnda	275	$62	62	62	—1½
F Seasons	400	435	435	435	
Francana	4600	$9½	9⅜	9⅜	— ⅛
Francan r	3140	2	2	2	+ ½
Fraser A	100	$20¾	20¾	20¾	— ¼
GH Steel	1500	$5½	5½	5½	
Galt Mi Irn	200	475	475	475	
Gaz Metr	300	$5¼	5	5	— ⅜
Gaz 5.40 p	z25	$55	54	55	
GMC	1242	$36¾	36⅛	36¾	— ¼
Genstar L	450	$13⅜	13⅛	13⅛	+ ⅛
Gesco Dis	600	340	330	330	—15
Gnt Mescl	z600	75	70	70	
Giant Yk	750	$8¾	8½	8½	+ ⅞
Gibraltar	800	5¾	5⅝	5¾	— ⅛
Goldund M	z100	50	50	50	
Goodyear	z30	$11	11	11	
G00dyear p	221	$34¼	34¼	34¼	
Gozlan	100	56	6	6	
Granisle	150	$9½	9½	9½	— ½
Gt Oil Sds	200	$5⅞	5⅞	5⅞	
GL Nickl	1500	90	90	90	
GL Paper	500	$15½	15	15	— 1
GL Pap w	1000	215	190	200	—15
Gt W Life	530	$47¼	47	47	— ½
Gt West S	100	310	310	310	—35
G West wt	700	75	75	75	— 5
Greyhnd	221	$13⅜	13⅜	13⅜	
Guar rst	z20	$5⅜	5⅜	5⅜	
Guard Cap	100	270	270	270	
Gulf Can	742	$23⅜	23¼	23⅜	— ⅜
Gulfstrem	1500	22	22	22	— ½
Hambro C	300	205	205	205	+ 5
H Group	200	310	310	310	+10
Hard Crp A	z50	430	430	430	
Harris J S	3000	380	375	380	+ 5
awker	450	435	430	430	—15
aves D A	210	490	475	475	—25
Hollinger A	100	$24	24	24	
Homco A	200	275	275	275	
Home A	1590	$20⅞	20	20¾	+ ¾
Home B	215	$17½	17½	17½	— ½
Horne Pif	1000	290	290	290	
H Bramor	200	300	300	300	
Houston O	1400	105	105	105	
Hud Bay A	2900	$14⅜	14	14⅜	+ ⅜
H Bay Co	5060	$10⅛	9¾	10	— ½
HB Oil Gas	383	$19½	19½	19½	
Hubhs-O p	110	$23½	23½	23½	—1¼
Hu-Pam	500	25	25	25	+ 5
Huron Eri	175	$16⅞	16⅞	16⅞	
Husky Oil	1600	$14½	14¼	14¼	
Husky B pr	z40	$32	32	32	
Husky E w	150	490	490	490	+ 5
Hydra Ex	3620	50	39½	50	+13
Hy's Ltd	100	280	280	280	
IAC	1700	$14	13¾	13¾	— ¼
Imasco A	649	$20	19½	20	
IOil A	12366	$25⅜	25⅛	25⅜	+ ¼
Indal Can	300	$77¾	7½	7¾	— ¼
Inglis	z37	$8¾	8¼	8¾	
Inland Gas	705	$7½	7¼	7¼	— ¼
Inter-City	200	375	375	375	
Inter C B w	1000	150	130	130	—21
Intermeto	700	360	340	360	+10
IBM	143	$154½	150	150	— 5
Int Mogul	100	360	360	360	— 5
Inco A	9150	$23½	23⅛	23½	+ ⅛
Int Obaska	5500	15	15	15	— ½
Interpool	700	57	7	7	— ½
Int Div	2800	200	200	200	— ⅛
Intpr Pipe	3215	$11¼	11⅛	11⅛	
Int Pipe w	1500	150	130	130	—30
Ipsco	200	$12⅝	12⅝	12⅝	— ¼
Inter Tech	1000	11	11	11	
Inv Grp A	1400	55	5	5	— ¼
Inv Grp 5 p	100	$11¾	11¾	11¾	
Iron Bay	600	435	435	435	—10
Irwin T A	5010	170	170	170	—15
Iso	1600	87	87	87	
ITL Ind	1050	112	112	112	— 3
ITL Ind pr	z55	$11	11	11	
IU Intl	4180	910	9⅞	10	
Ivaco Ind	300	$11	11	11	
IWC C	15200	115	112	114	+ 1
IWC r	12100	1	½	1	
Jannock	913	435	435	435	—15
Jannock D	125	450	450	450	—15
Jannock A	300	$9¾	9½	9¾	
Jannock B	150	$10	10	10	— ¼
Jorex	15000	27	23	26	+ 4
Joutel	5000	40	40	40	
K—N					
Kaiser Re	400	310	300	305	+ 5
Kaiser w	2100	120	110	110	—11
Kam Kotia	3700	49½	49½	49½	+5½
Kaps Tran	200	182	182	182	— 8
Keen Ind	200	350	350	350	—25
Keeprite B	400	55	5	5	
Kenting	600	455	450	450	—15
Kerr Add	4110	59½	9	9½	+ ½
Koffler	700	415	410	410	— 5
Koffler w	z400	50	50	50	
Labatt A	165	$14⅜	14⅜	14⅜	+ ½
Lab Min	300	$24	22½	22½	—4½
Lacanex	600	55	55	55	+ 3
Laidlaw T	100	375	375	375	—15
L Shore	9400	340	300	340	+80
Laurasia	z450	44	44	44	
Lau Fin	100	55	5	5	
Leigh Inst	1200	160	150	160	+10
Liberian	100	$10½	10½	10½	— ¼
Lob Co A	320	$5¾	5¾	5¾	
Lob Co B	z40	56	6	6	
Lob Co pr	285	$21½	21¼	21⅜	
Lob Ltd Ao	300	$13⅜	13⅜	13⅜	+ ⅜
Lob Ltd Bp	z20	$13⅜	13⅜	13⅜	
Lochiel	z100	80	80	80	
Lost River	3900	185	180	180	—19
	M to O				
Maclarn A	300	$26¼	26¼	26¼	— ¼
Mclan H A	300	557⅞	57⅞	57⅞	+ ⅛
Cable	100	$8½	8½	8½	— 1
MB Ltd	51075	$22½	22¼	22¼	— ¼
Madeline	500	390	385	385	
Madsen	5500	85	83	85	+ 2
Magna Int	700	58	8	8	
Magnason	900	155	150	151	— 4
Magnetics	z200	30	30	30	
Maist Wil	1800	245	245	245	
Malartic	3200	95	90	95	+15
M Lf Mills	601	521	20⅛	21	
Mrtme Ele	700	571¼	71	71¼	
Martim A p	100	573⅜	73⅜	73⅜	
Mar T 860	250	59½	9½	9½	+ ¼
Markel F	500	225	225	225	+25
Martin	10500	25⅜	25½	25½	
Mass Fer	6550	$11⅞	11⅜	11¾	— ¼
Matchan	5000	10½	10½	10½	
Mattgmi	700	$12	12	12	
Mc Adam	2200	30½	30½	30½	
McGraw H	200	305	305	305	
Mc Intyre	29 09	$19	18	19	+ ½
McLaghlin	4250	573¾	73¾	73¾	+ ⅜
Melchers	200	375	375	375	— 5
Melton R E	900	200	200	200	
Mentor	5000	120	111	120	+10
Mercantil	489	$11½	10⅜	10⅜	— ⅜
Met Stors p	800	515	14½	14⅝	— ⅜
Met Str 67 p	z25	$14½	14½	14½	
Microsyst	131	285	285	285	
Mcrsys w	100	105	105	105	
Mindamr	4400	38	35	38	— 2
Moffat A	100	440	440	440	—10
Monarc W	100	145	145	145	
Moore	4545	$40¾	40⅛	40¾	+ ¾
MTS Inter	4000	29	25	29	+ 9
Multi Acc	1000	280	270	280	—10
Murphy	500	55	5	5	
NaChrs I	1800	455	450	450	— 5
Nat Groc p	z75	$27⅛	27⅛	27⅛	
N Hees Ent	100	150	150	150	—25
Nat Pete	1000	20	20	20	— 1
Nat Sea A	100	$8½	8½	8½	— ½
NBU Mine	400	300	300	300	+15
Neonex	1500	125	125	125	
New Ath	6000	18	16	18	+ 1
NB Tel	128	$11¾	11¾	11¾	
N BTel A p	100	$15½	15½	15½	
Newnor	4000	7½	7⅛	7½	+ ½
N York Oil	500	40	40	40	
Noma Ind	100	55	5	5	— ½
Noran A	10518	$29⅝	29¾	29¾	— ¾
Norbaska	1000	15	15	15	
NC Oils	2500	260	255	260	+ 5
Nor Ctl G	2220	58¾	8¾	8¾	— ⅛
Nor Ctl B p	150	$16⅛	16⅛	16⅛	— ⅜
Nor Ct 150 p	350	$16¼	16¼	16¼	
Nor Ctl w	200	135	135	135	+ 5
Nor Elect	200	$20½	20½	20½	— ¼
Northeat	700	380	375	375	— 5
N WUtil p	z25	$42½	40	40	
NRD Min	2000	31	30	30	— 2
Nudlama	1000	70	66	70	— 1
Numac	1600	574	7	7	— ⅜
Nu-Wst A	1050	55	5	5	
O—S					
Okwd	10700	64	60	60	+10
Ocelot Ind	400	375	350	350	—25
Oil Patch	600	160	150	150	—10
Okanagan	100	475	475	475	+75
Orchan	200	350	350	350	+10
OSF Ind	100	435	435	435	— 5
Oshawa A	600	475	470	470	
Overlnd pr	22	$30½	30½	30½	
Pac Coast	z300	51	51	51	
Pac Pete	3095	$14½	13⅜	14	— ½
Page Pet	750	100	100	100	
Pmour	22575	$11¼	10½	11	+ 1
PanCdn P	875	571¼	71¼	71¼	— ¼
Pan Centr	500	90	90	90	
Pan Ocean	4300	$6½	6⅛	6⅜	
Pating N V	z16	$18⅝	18⅝	18⅝	
Paulin	300	300	300	300	
Pe Ben O	1000	250	250	250	
Peerless	100	380	380	380	
Pembin A	900	180	180	180	
Pembin B	200	185	185	185	—10
P Dept S	7400	400	400	400	—25
PJewl A	500	375	375	375	
Petrol	4700	120	120	120	+ 5
Peyto Oils	3900	218	200	200	
Pine Point	390	$27¼	26¾	26¾	+ ¼
Pinnacle P	4200	20½	20	20	— 1
Place G	5000	20	17½	20	
Placer	1510	$14½	14½	14½	— ¼
Pow Corp	1880	58¼	8⅛	8⅛	— ⅛
Pow Crp pr	z20	$24¾	24¾	24¾	
Precamb	500	40	40	40	
Preston	1030	510	9⅝	10	
Price Co	200	$11	11	11	
Provigo	5000	$7½	7½	7½	
Pure Silv	800	145	140	140	+ 5
Pursides	2100	115	100	115	+10
QCI Ind A	3000	50	50	50	
Qasar Pet	500	175	175	175	— 5
Que Man	500	15½	15½	15½	
QMattgmi	3000	35	34	34	+ 1
Q Sturg	11100	$5⅜	490	5¼	+30
Quenswer	300	170	170	170	
Radiore	1000	19	19	19	
Ram	2300	180	180	180	
Ranger	4950	$14	12½	12½	+ ⅛
Ravrock	1200	80	80	80	+ 5
Realty A	800	265	260	260	—10
Rdpath A	z20	$16⅞	16⅞	16⅞	
Reed Oslr A	200	$6¼	6¼	6¼	+ ⅛
Reichhold	200	$18	18	18	— 1
Reid Litho	650	541	41	41	
Revelstk p	100	$12¼	12¼	12¼	— ¼
Revnu Prp	720	77	77	77	— 3
Rileys D	z100	87	87	87	
Rio Algom	580	526	26	26	— ½
Ripley Int	100	250	250	250	—50
RLittle	400	210	210	210	— 5
Roman	830	58	7⅞	7⅞	
Ronyx Cor	600	100	85	85	— 5
Rothman	z50	$8⅛	8⅛	8⅛	
Rothm 2p	100	$11⅛	11⅛	11⅛	
Rothmn w	300	105	100	105	+ 5
Royal Bnk	9165	$25⅞	25⅝	25¾	— ⅛
Royal Tr A	150	$18	18	18	
Russel A	435	$13⅜	13⅜	13⅜	— ⅜
Ryanor	3000	6	6	6	— 1
St LCorp p	z25	$62	62	62	
Saellite	3000	4	4	4	
Sayvette	200	200	200	200	
Scot York	100	170	170	170	
Seaway M	z25	375	375	375	
Seaway pr	700	485	480	480	—20
Shaw LE A	200	$5¾	5¾	5¾	
Shell Can	3755	$10⅞	10¾	10¾	— ¼
Sherritt	3000	5⅝	6½	6¼	
Shore To S	425	300	300	300	
Siebens	1850	$6⅛	6⅛	6⅛	
Sigma	100	$30½	30½	30½	+ ½
Silma	12000	20	20	20	
Simco Eri	1000	140	140	140	—10
Simpsons	5200	$6¼	6	6	— ¼
Simpson S	100	$8⅜	8⅜	8⅜	— ⅛
Sklar M	1900	250	250	250	
Sklar W	300	115	115	115	
Skye Res	200	250	250	250	—40
Slater St I	350	$8⅜	8½	8⅝	
Slater 6 pr	225	$13¾	13¾	13¾	
Slat W Can	1300	390	390	390	—15
Sogepet	1900	125	115	125	+10
Shm A	15560	$20¾	20¼	20¼	— ½
Spar Aero	450	190	185	190	
Spooner	2500	21	19½	21	+ 1
Stand Ind	100	56½	6½	6½	
Stelco A	4279	$24⅞	24½	24½	— ½
Steep R	200	115	115	115	— 4
Steinbg A	z100	$16⅝	16	16⅝	
Stinbg pr	z10	$63	63	63	
Strathrn A	z100	95	95	95	
Sud Cont	6000	56	54	54	— 2
Sullivan	100	205	205	205	
Sundale O	8900	360	325	340	—50
Systems D	100	315	315	315	
T—Z					
Teck Cor A	400	290	288	290	
Teck Cor B	840	261	260	260	+ 5
Teledyne	300	375	375	375	
Texaco	1300	$32	31¾	31¾	+ ⅛
Txsglf	15905	$20½	20	20½	— ⅛
Texmont	3000	15½	15½	15½	— ½
Thom L	2500	24	24	24	— 2
TNes A	10850	59¼	9¼	9¼	+ ⅛
Tombill	1500	65	60	65	+ 4
Tormex M	300	100	100	100	
Toromont	800	200	200	200	
Tor Dom Bk	9330	$30	29¾	29¾	— ¼
Tor Star B	765	59¼	9¼	9¼	
Total Pet	4100	56¼	6	6	— ¼
Total PA p	100	$12⅜	12⅜	12⅜	— ½
Traders A	575	58⅞	8⅞	8⅞	— ⅛
Trader A p	200	$18¼	18¼	18¼	— ¼
Trnsalr	2800	145	140	140	—10
TrCan PL	641	$8¾	8¾	8¾	
TrCan B pr	z20	$26½	26½	26½	
TrCan PL w	1800	7	70	70	— 5
Tr Can	10000	57	48	48	+ 3
Trans Mt	77	$11½	11⅜	11½	
Traviway	200	55	5	5	
Trizec Crp	z12	$16¾	16¾	16¾	
Trizec w	500	37	37	37	— ½
Ulster Pet	1500	60	60	60

Victoria Times
FRIDAY, SEPT. 13, 1974 19
SECOND SECTION

'White Chief' Challenged

The Saanich "braves" will challenge the "great white chief".

Saanich council Thursday at a special meeting rejected the edict of the Capital Regional District, made Wednesday, that only one public meeting be held on its controversial development plan for the regional area, and that it be held in the CRD's downtown office.

"This is quite disappointing," Ald. Les Passmore said. "There are hundreds of people who want to attend and wouldn't be able to go to the CRD office."

Ald. Sandy Noel, one of Saanich council's three aldermanic representatives on the board, reported:

"Our great white chief (CRD board chairman Jim Campbell) did not think it was necessary (to have meetings in areas of the region that will be most affected)."

The council will notify the CRD that it's imperative public meetings be held in various areas within the regional boundaries.

Ald. Mel Couvelier said Saanich had "suggested a number of amendments a number of times and our requests have been ignored."

In an interview, Couvelier said he was particularly concerned that the CRD plan totally ignored commitments made to the Broadmead estate developers by former councils in its plans for the Royal Oak area.

Ald. Fred Severson, another CRD representative for Saanich, said various changes made in the plan made it imperative that public imput be made.

"I don't know how the region can take this line," he said. "People want to become involved because of the changes."

PINT-SIZED PROTESTERS manned their picket line today, determined to save the venerable oak tree Hand and the younger members of his family on Kings. In the foreground, left to right, are Barbara McCrea, Adam Greenwood, five, and Risa Greenwood. Bringing up tthe rear are Lisa and Carolyn Mitchell. (John McKay photo.)

Tyke Picket Firm as Oak

By PAT DUFOUR
Times Staff

Picket lines went up on Kings Road this week.

A junior branch of the Citizens Association for Protection of the Environment also evolved.

The new action group was formed in such haste, members of the parent body have yet to hear about it and the pint-sized protesters have yet to get around to worrying about such mundane matters as a constitution and bylaws.

Object of the environmental exercise is to save an oak grove at 1286 Kings.

The tree-defenders are neighborhood youngsters to whom the oaks have become leafy brothers-and-sisters.

The trees all have names. There's Donna, of which Carolyn Mitchell, 10, of 255 Roseberry says:

"She's too young to die. She's only five years old."

Donna has a brother, Peter, another youthful scrub oak.

The granddaddy of the tree family — and the most revered — is Hand, so named for the five limbs that reach up from his trunk.

Risa Greenwood, 9, of 1285 Kings, hastily mustered her CASE group when bulldozers moved in to clear the lot this week in preparation for a single-family home to be built by a "Mr. R. Pemberton," according to city records.

The group is small but fired with an enthusiasm that some senior organizations might envy.

"We got mad and started picketing and put up signs to warn them," explains Barbara McCrea, 8, of 1261 Kings.

Nailed on the crude protective fence that surrounds Hand are such messages as "I'm a tree. I want to live if you don't mind" while Donna's petitions include a poignant "My name is Donna. I'm too young to die."

City Hall reports Hand's life will be saved — he's on city land.

As for the younger members of Hand's family, that's up to Mr. Pemberton.

The new CASE group hopes he gets the message.

Band Head 'Bullying' —Marina Developers

By LIZ HUGHES
Times Staff

The manager of Tsawout Indian Band has adopted a "don't-confuse-us-with-facts" attitude towards the proposed Saanichton Bay Marina, the marina developers said today.

"If we did 660 studies including one that counted the grains of sand in the bay, Gus Underwood (band manager) would still say the studies were inadequate," Bob Wright and George Wheaton said.

"He has used half-truths, intimidation and bullying tactics and is not interested in the facts of the matter. We have acted responsibly and in good faith with the people of Central Saanich and will continue to do so," Wright said.

Underwood, whose band council has opposed the plans for the 1,130-berth marina in the bay adjacent to the East Saanich Indian Reserve, charged Thursday that Central Saanich council has "railroaded" the marina project through.

"Council, because of the Indian concern, has done exactly the opposite and held up final approval for eight months," Wright said.

The developers said they have been in touch with Underwood and the band council since May 31. A meeting between Indians and developers was set for July 18, but was cancelled by the Indians "without reason," Wright said.

"We finally had to send double-registered letters to them."

In his statement Thursday, Underwood charged the studies, commissioned by the developers, Central Saanich council, and the federal and provincial governments, were "biased".

The Indian Affairs department has sent letters to both federal and provincial governments asking that approval permits be delayed until another study can be done "which gives more consideration to the impact on the Indians."

Wright said he and Wheaton were not afraid of further studies "but the thing can be studied to death."

He said he had assured Central Saanich council when the project was first proposed that it would not go ahead if it was not wanted by the people of the municipality.

"But this is only a small, but vocal, minority opposed and their opposition is not based on fact."

Underwood said the marina would block access to Sand Hill Creek which the Indians use as a boat access to the reserve.

But Wright said the closest dock to the creek opening would be hundreds of feet away.

"This whole thing really raises the question of how far away from an Indian reserve do you have to be before you can develop your own property. Does it have to be five or 10 miles?"

CLEAVER WORKS FOR TILL THIEF

Police are searching for a man who broke into the Poodle Dog Restaurant early today and pried open the cash register with a meat cleaver before leaving with $180.

Restaurant cook Angela Van Hecke arrived about 6:30 a.m. to open up the restaurant when she saw a man standing beside the till with a meat cleaver in his hand.

The thief dropped the cleaver and ran out on to Government Street, said restaurant manager Frank Scroggs.

Scroggs described the thief as a "young man."

"He wasn't wielding the cleaver, which he got from our kitchen. I think he just used it to get at the cash register."

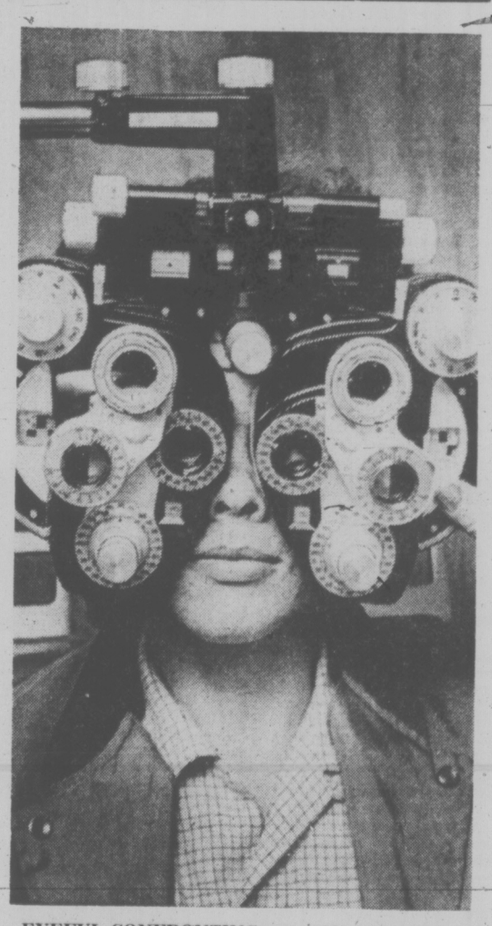

EYEFUL CONFRONTING grade 10 student Brian Johnson at the Career Exposition is a phoropter, which tests lenses for glasses to correct eye defects. Fair ends tonight. (John McKay photo.)

Major Suspect Cleared In Esquimalt Murders

A major suspect was eliminated at 3 this morning in the Esquimalt police investigation of the murder of Isobel Plume and Florence Bevan a week ago today.

Esquimalt police chief Arthur Burton said the former suspect was a witness who had earlier given a statement to police "but after checking it out we had to put him around the scene of the murder.

"About 3 a.m. we got to the bottom of it all and he was eliminated," said Burton, adding that investigators had the help of a polygraph (lie detector) machine borrowed for the case from the RCMP.

On the reward side of the case, Esquimalt police commission secretary Peter Cairns reports that another $50 had been added by a Victoria resident to reward money.

Cairns said the donor would like to remain anonymous.

The total stands at $10,050, but there have been no claims to the reward.

Meanwhile, a coroner's jury Thursday night was told that the two women died of bleeding from multiple wounds that could have been inflicted by a hatchet.

Medical evidence presented at the opening of the inquest indicates both victims bled to death from numerous deep wounds within a few minutes of being attacked.

Pathologist Dr. John Marsden said all the wounds were inflicted with an extremely sharp weapon. Some were stab wounds made with a knife, he said, but others were of the sort that could have been inflicted with a hatchet.

Dr. R. S. Conn, a family doctor with an office just a block away from the store where the murders occurred, told the inquest he was called to the scene by police and found both women dead. One was lying across the other in a back storeroom of Ray's Food Market, and the blood had run together into a pool.

There was no sign of a struggle, he testified, and no blood was spattered around the room.

Mrs. Plume received 47 wounds, including some which broke ribs, pierced the heart and lungs and fractured the skull.

Mrs. Bevan received 20 wounds; her lungs were also pierced, her skull and ribs fractured and her nose broken.

Marsden said the women could have been unconscious when they were killed.

The inquest has been adjourned until Oct. 15 at 7:30 p.m., to allow police to continue their investigation.

Two Killed In Crash

A young couple died today after a two-car collision at the intersection of Bay and Cook about 2 a.m.

Victoria city police are withholding the names of the victims until next-of-kin are notified. The bodies were taken to Victoria General Hospital.

The driver of the car, whose identity is also being withheld by police, was taken to Royal Jubilee Hospital and treated for face cuts before being released.

Trustees, Janitors Fail to Settle Odds

Talks aimed at settling a dispute between school custodians and Greater Victoria school board failed Thursday.

Bob Cunningham, spokesman for the custodians, said today they will carry out their threat to close the schools to evening classes starting Monday.

As many as 10,000 people who have signed up for Camosun College evening courses, almost all of which are held in schools, could be affected.

The custodians, members of Canadian Union of Public Employees Local 382, feel they are not being adequately compensated for the extra janitorial work involved in opening the schools in the evenings.

Cunningham said CUPE offered Thursday to accept the square footage rate of pay now being used in Saanich School District, but the school board refused.

He said that if the board takes action against any custodian "the janitors will not be in the schools doing their regular cleaning. They'll be out on the sidewalks."

A school board spokesman said the board offered several concessions at the meeting, but none were accepted.

Negotiations for Local 382's new contract with the school board are to begin next week, said Cunningham. The present contract ends Dec. 31.

Ask The Times

Q: What are the highest and lowest minimum wage rates for adults in Canada? — A.B.

A: The highest rates are $2.50 an hour in British Columbia and the Yukon. The lowest rate is $1.75 an hour in Prince Edward Island, followed by Nova Scotia at $1.80.

Shinglemen Vote Tonight

Union members at Smith Cedar Products shingle mill, 651 Harbor, will vote tonight on a tentative agreement in their month-old strike.

No details of the tentative agreement will be disclosed prior to the vote among the 130 men, Jim Vanyo, financial secretary of the shingle weavers Local 2578 of the carpenters union, said Thursday night.

The men went on strike Aug. 16 seeking "all the parts of the IWA settlement."

'Vatican Gave Blessing'

Mother Cecilia Mary, 85, said in B.C. Supreme Court today the religious society she founded 45 years ago is self-governing with the blessing of the Vatican.

When the sisters of the Society of the Love of Jesus moved from Anglican to Roman Catholic church in 1936, Rome agreed to the Benedictine community keeping its rules, work and habits, she said.

That means the local bishop has authority only over the society's chapel, she added.

Mother Cecilia, who now operates an animal shelter at Mill Bay, and four other sisters are suing for control of the society, which operates an extended care hospital and home for the aged at St. Mary's Priory, Langford.

The society has assets estimated at $1.5 million.

Mother Cecilia is the first witness to be called as the trial enters its fourth day before Mr. Justice H. C. Mckay at the Law Courts in Victoria.

Her group has been termed the "traditional" faction at odds with a "modern" faction in an internal dispute which has been continuing for almost a decade.

Mother Cecilia resigned as mother prioress in 1961.

In testimony Thursday, Hugh McMillan, counsel for the traditionalists, said his clients are alleging the present mother prioress, Sister Leonette Hoesing, has consistently tried to "destroy — do away with" the society.

Sister Hoesing has been mother prioress since 1965 when she came from the Convent of the Sacred Heart at Yankton, S.D., in response to a request from the local diocese to help the society.

When court rose Thursday, McMillan had just completed reading into the current trial record parts of the pre-trial examination of Leonette.

These revealed that there had been discussions involving Leonette, church officials and advisers on buying pensions for the society sisters.

Also discussed by the same group was an offer from the Royal Colwood Golf Club to purchase the priory building.

Discussions were held as well on a gift of $51,000 from the society to the capital regional hospital board to subsidize purchase of 34 acres on Helmcken Road for a new hospital.

Neither of these deals went through.

It was when the judge asked McMillan the relevance of this testimony that McMillan said his clients claim Sister Leonette has been trying to destroy the society.

Other points from testimony Thursday:

Mother Cecilia had not been among those sisters for whom pensions were arranged because she refused to provide the insurance company with her date of birth, information it needed to calculate the annuity premium.

Sister Leonette was also not included in plans for pensions, declining to accept any remuneration for her service.

The five plaintiff sisters were not included in any other discussion of society plans because the society could not gather a quorum for a meeting, according to Leonette. (The "traditional" faction has boycotted annual meetings in recent years).

Firm Starts Remedying Sewage Disposal Ills

Block Brothers is working to correct sewage disposal problems in a subdivision between Heatherbell Road and the Esquimalt Lagoon, a company spokesman said today.

Jim Winton, in charge of land development for the company, said from Vancouver today that a Capital Regional District statement Thursday by chairman Jim Campbell is "premature."

Campbell said the regional board, sitting as a local board of health, was advised at a closed-door meeting Wednesday that "several" treatment plant systems in the subdivision are "faulty and a hazard to health." Block Brothers was requested to take immediate remedial action.

"Although he requests something be done, something is," said Winton.

"In fact, remedial work or action was being reviewed. We are still reviewing our company's obligation in this matter."

He said meetings have been held with local health and regional district officials and remedial action will be taken on one property.

The sewage treatment units themselves are functioning properly, he said. The problem lies with five or six drainage fields where effluent is not percolating into the soil but bubbling to the surface.

He blamed this on "inadequate material placed by contractors or sub-contractors for the builders who put in the homes."

Some soils tests have been done but "not in each instance in question."

Campbell said earlier it is not possible to hold Block Brothers "entirely responsible" but as the promoters of the subdivision the region felt they should "assume initial responsibility" and requested them to proceed immediately to remedy the problems.

WEATHER
Tonight: Clear
Saturday: Sunny

Victoria Times

tv week inside today

91st YEAR, No. 80 ★ VICTORIA, B.C., FRIDAY, SEPTEMBER 13, 1974 15 CENTS DAILY, 20 CENTS SATURDAY

3 Leaders Disclose Worth

★

BENNETT: MUCH LAND

Socred leader Bill Bennett disclosed he has a greater than 30 per cent interest in four companies — Benwest Holdings Ltd., Apex Financial Accounting Company Ltd. Parkland Estates Ltd. and B.C. and F. Holdings Ltd.

These companies also include large real estate holdings around the province.

In addition to these interests, now managed by a trust company, he has a large retirement savings plan with interest in seven companies and his wife and children also have assets held in trust. His family members' assets, he said are in Winfield Ranch Ltd., Kelowna Inn Towner Motel Co. Ltd. and Southern Warehouse Sales Ltd.

Bennett listed Apex, Benwest and Parkland as the only companies providing him with remuneration and listed no personal creditors.

See BENNETT Page 2

ANDERSON: SOME SHARES

Liberal leader David Anderson's scanty list of financial holdings includes an investment portfolio with a list of 20 companies in which he holds shares.

Anderson said the portfolio is valued at about $25,000.

The only other information offered in his disclosure is the name of one personal creditor — the Canadian Imperial Bank of Commerce.

The Liberal leader listed no companies or businesses providing him with a salary or renumeration; no land holdings; and no companies with which he holds more than a 30 per cent share.

The companies in his portfolio are: Laurentide Finance, R. L. Crain, Brascan Ltd., Pan Canadian Petroleum, Hy's of Canada, Imperial Marine, Block Bros. Q.C.T.V., Villacentres Ltd., United Tire and Rubber, Doman Industries, Hambro Canada, Canadian Pacific Ltd., Blackwood Hodge, Maitou-Barvue, B.C. Forest Products, Total Petroleum, T.D. Realty, B.C. Realty and Abbey Glen.

B.C.'s three opposition party leaders have made public their financial holdings in advance of the official Sunday deadline for filing under the NDP's new Public Officials and Employees Disclosure Act.

Conservative leader Scott Wallace was first off the mark in making his statement public and Liberal leader David Anderson was third, but their meagre disclosures paled beside the extensive list of holdings revealed by Opposition leader Bill Bennett.

In a 15-page document the Socred leader disclosed he has large real estate holdings within the four companies in which he holds greater than a 30 per cent share.

Those companies are: Benwest Holdings Ltd., Apex Financial Accounting Company Ltd., Parkland Estates Ltd., and B.C. and F. Holdings Ltd.

But along with the lengthy disclosure, Bennett announced an agreement, signed this week, to sign over all his business interests and investments to Royal Trust, to act as a trustee in managing the holdings.

Bennett said if B.C.'s new disclosure legislation had not made all elected official's financial holdings a matter of public information, he would have put all his holdings into a "blind trust," but as it stands now he will still be totally informed on the state of his financial holdings.

Bennett said, however, the move will still remove him from any association with his business activities while in office.

Since his election he has lost track of his holdings and has no idea of his personal financial wealth, he added.

Disclosures by Anderson and Wallace, on the other hand, were mostly nil with the exception of minor investments and savings funds.

Neither politician holds any kind of controlling interest in any business.

Anderson said until he was required to fill out the form he had no idea what holdings he had since his assets were in an informal blind trust.

He called the disclosure act a farce, since family members are not required to disclose and the extent of holdings need not be listed.

Anderson also said anyone wishing to know the value of his holdings "for a legitimate reason" can get the information from him.

Bennett was also critical of the new bill and repeated the Socred party's pledge to appoint a public trustee if they are elected to office.

That person would have control over all disclosures and would be empowered to scrutinize all officials financial holdings, said Bennett.

Such a system would be far more effective and have some teeth, he said, because the public is more concerned about an official's financial standing when he leaves office than when he enters.

★

'BIG STUFF'

"It's not very exciting," Conservative leader Scott Wallace quipped as he handed out copies of the official disclosure form which all elected officials in B.C. who wish to remain in office must file before Sunday.

The most interesting item in his disclosure appeared to be a $200 debenture with Victoria Golf Club to pay for a new sprinkler system.

The only other corporation Wallace holds shares in, according to the form, is Provident Mutual Fund Ltd.

And those mutual savings shares "are going down in value every day," Wallace said with a chuckle.

The extent or value of financial holdings do not have to be disclosed under the new Public Officials and Employees Disclosure Act, only the names must be listed.

Wallace listed no businesses paying him a salary or remuneration for services and listed his only land holding as the Fairfield Road lot on which his medical office is situated.

The Oak Bay MLA listed two creditors: Toronto Dominion Bank, with which he has a demand loan, and the Industrial Development Bank, which holds the mortgage on his medical office building.

Four savings plans, including an account with Northwest Trust Company, the MLA's superannuation plan, the Canadian Medical Association retirement plan and a university scholarship scheme, were also listed.

"It's big stuff this," said Wallace.

Canadian Trawlers Seized

SEATTLE, Wash. (AP) — Five Canadian trawlers have been seized for allegedly fishing illegally within United States territorial waters off Washington state, the U.S. Coast Guard announced today.

The coast guard originally had announced the seizure of two of the boats, the Wendy Mureen and the Arlene. A spokesman later said the trawlers Silver Ann, Debbie Mack and Dixie also were seized.

All five were in the same general area about 35 miles northwest of Bellingham, Wash., the spokesman said.

The five boats were being escorted by the patrol boat Point Richmond to Bellingham, the spokesman said.

The Point Richmond sported the boats early today fishing for sockeye salmon about three-quarters of a mile inside the three-mile limit off Bellingham, the spokesman said. The Canadian boats apparently made no effort to resist the seizure, he said.

Forces' Pay Up 11.1%

OTTAWA (CP) — Most of the more than 82,000 men and women in the armed forces will receive pay increases averaging 11.13 per cent Oct. 1, the defence department announced today.

When the $500-a-year increase the government gave public servants earlier this year to cover cost of living increases is considered, the 1974 increase for the forces is 14.51 per cent for officers and 16.86 per cent for other ranks.

At the same time the department has acted to halt the drain of pilots going from the forces to higher-paid private industry.

Today's announcement covers all but some privates, officer cadets, second lieutenants, legal officers and generals. Those received pay increases earlier this year.

The defence department said pay rates in the reserves will be adjusted as well.

It said the forces pay increases vary. "For example specialists such as medical doctors, dentists and pilots are paid more than general service officers, at a rate comparable to their public service counterparts."

A new higher paid classification of specialist has been created, the department added.

Under the new pay scales there will be these basic rates: corporal, between $852 and $1,078 a month, depending on skills, specialist and incentive pay; sergeant, $970 to $1,248; warrant officer, $1,107 to $1,333.

Lieutenant, $655 to $1,195, depending on the years served, in that rank; captain, $1,180 to $1,600; major, $1,605 to $1,885; lieutenant-colonel, $1,930 to $2,200; and colonel $2,250 to $2,550.

A brigadier-general gets between $25,000 and $32,000 a year; a major-general between $28,500 and $36,500 and a lieutenant-general, $32,5000 to $41,500.

Besides special skills pay, the forces also pay environmental allowances. That is special pay for those who fly and those who go under the sea.

—John McKay photo

HELPING HAND for Mother Cecilia Mary, 85-year-old former leader of St. Mary's Priory at Colwood, is given by colleague Sister Mary Josephine Donovan as elder nun arrives to give testimony at Law Courts trial. Outcome will decide which of two religious factions will control Society of the Love of Jesus. See story on page 19.

Rocky Admits $33M

★

WASHINGTON (WP) — U.S. vice-presidential nominee Nelson Rockefeller has filed a preliminary report putting his immediate personal fortune at $33 million, but the figure is expected to be revised upward before Senate hearings on his nomination begin Sept. 23.

The total — consisting largely of real estate, objects of art and stocks acquired years ago — apparently is based on acquisition value in many cases, and Rockefeller has been asked to revise it to reflect current market values, which may be substantially greater. He also has been asked to review any interests which he may have in family trusts which could be properly ascribed as his personal property, and this could also conceivably boost the total figure.

However, the initial figure put together by Rockefeller aides and sent to the House Judiciary and Senate Rules committees in furtherance of the nomination is about $33 million — enormously less than some public estimates of his holdings which have been as high as $300 million.

Rockefeller, in 35 years of public life including four terms as New York governor, has never revealed his total wealth.

WORDPLAY

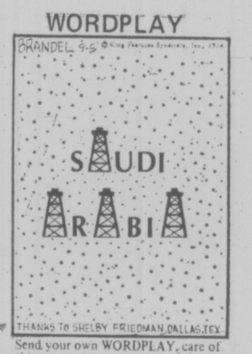

Send your own WORDPLAY, care of this newspaper.

Joint Crisis Fight

LONDON (AP) — Britain's two major opposition parties declared Thursday they are prepared to join with other parties, after the anticipated October elections, in battling the country's economic crisis.

13-Year Low In Dow Slide

Times News Services

NEW YORK — The Dow Jones industrial average climaxed its current slide today when it fell 12.44 points to 629.30, dropping to its lowest level since Nov. 19, 1962.

The new level of the blue chip indicator was recorded at 3 p.m. EDT when the market still had a half hour to go to the closing bell.

The last time the Dow closed lower was on Nov. 19, 1962, when it ended the session at 626.21 at the height of the Cuban missile crisis.

Persistent gloomy economic news has been responsible for the week-long slide in this widely watched indicator.

The Dow is well down from its 1974 high of 891.66 on March 13 and more than 400 points below its all-time high of 1,051.70 reached on Jan. 11, 1973.

The Dow has skidded more than 36 points in the first four sessions this week.

NEWS BRIEFS

Blast Kills 12

MADRID (AP) — A blast that rocked a Madrid restaurant near police headquarters today killed at least 12 persons and injured another 70, the Europa Press news agency reported, quoting police sources.

Fleet May Strike

LE HAVRE, France (Reuter) — The entire French merchant fleet is expected to go on strike next week to protest plans to scrap the liner France, marooned in the harbor entrance here by its 900-man crew.

Tax Changes Hinted

VANCOUVER (CP) — Finance Minister John Turner opened the door today for changes in federal policies on taxing mining and petroleum industries by saying he is prepared to talk with representatives of all provincial governments "to arrive at a better mutual understanding of each government's concerns and objectives."

Klansman Charged

CALGARY (CP) — The self-proclaimed imperial wizard of the Alberta branch of the Ku Klux Klan, Tearlach (Charlie) Dunsford-MacaPhearsoin, 25, of Calgary has been charged with causing death by criminal negligence following the shooting death of a 24-year-old Mexican immigrant who died as a result of a single bullet wound to the chest.

Bus Depots Blocked

MONTREAL (CP) — Pickets set up by striking garage and maintenance workers blocked three municipal bus depots today, preventing about 250 buses from going into service.

Ottawa and B.C. Clash Over Gas

Times News Services

British Columbia and Ottawa appear to be heading for a confrontation over an anticipated shortage of natural gas this coming winter.

Federal Energy Minister Donald MacDonald Thursday told Attorney-General Alex Macdonald and B.C. Petroleum Corp. Chairman James Rhodes that any shortfall in production will have to be shared among consumers in the province and contract customers in Washington and Oregon.

No way, is the reaction from Rhodes.

The province will do what it can to find other ways of boosting needed supply to the U.S. — instead of sharing the shortage, he said.

Taking a B.C.-first stand, Rhodes added: "The position taken by the province and stated publicly Tuesday by Premier Barrett is that there will be no pro-rating."

Estimated shortfall in production amounts to about 30 per cent of the gas usually supplied to U.S. customers.

Fears that the U.S. would have to take the full brunt of the shortfall began to surface last weekend and both Washington state senators, Henry Jackson and Warren Magnusson wrote to U.S. State Secretary Henry Kissinger asking him to obtain Canadian assurances that this would not be so.

Washington, apparently has been given these assurances — but before consultation with Victoria by Ottawa and without the consent of the province.

Despite the totally at variance stance of the two levels of government, Attorney-General Macdonald said that he would be willing to meet federal officials further in an attempt to solve the problem before the cold crunch comes.

INDEX

	Page
Births, Deaths	32
Classified	32-42
Comics	31
Entertainment	15
Family	27-29
Finance	6, 7
Sports	20-24

Gov't to Trade ... Houses, Schools

COQUITLAM (CP) — Housing Minister Lorne Nicolson said Thursday that greater provincial aid for school construction will be given to municipalities that help create low-cost housing through high-density development.

He did not reveal details of the program, saying only that both Education Minister Eileen Dailly and Municipal Affairs Minister Jim Lorimer have been studying the problem.

His comment came after he officially opened the provincial government's 176-unit first leasehold subdivision in the lower Mainland.

The two-storey houses are located on 19 acres in this Vancouver suburb and sell for between $19,000 and $34,700 with 35-year mortgages from the provincial government.

The average lot lease is $960 a year on a 50-year lease which does not include municipal taxes or services.

These are expected to cost between $35 and $40 a month, said Terry Forbes, project sales manager for the government-owned Dunhill Development Corporation.

Down payments range between $1,220 and $4,700. Interest is at 10 per cent on the house and rental of the lease lot is based on eight per cent of the initial cost of the land.

The land rental remains the same as long as ownership of the house does not change. If ownership changes, the rent is recalculated on the new appraised value of the land.

To assist low-income persons, the government will allow mortgages with interest as low as five per cent on the house and payments for the leased lot as low as five per cent of the value of the lot.

TIMES WRITER HELPS BUYERS TO BEWARE

Rising prices — particularly in food — have made Victorians more cost conscious than ever. People want to be informed on how to save money — big money — by making the right choice in cars, insurance, moving, food and an endless list of items.

Starting today on Page 27 of The Times Family Section — to run each Friday — is Caveat Emptor, a consumer column by columnist Lynne Gordon.

For two years Gordon has conducted a consumer desk show on Toronto radio station CKEY, written on the topic for Canadian magazines and has hosted a television show. She is now writing a book for spring release.

"I get excited about my work," she says. "It is good for people to be well-informed . . . they stop feeling helpless about their own affairs."

Drug Addicts Sick—Chief

Drug addicts should be treated as sick people, not as criminals, Victoria Police Chief Jack Gregory said Thursday.

"It's so easy to catch the addict and the addict is not the criminal, even though he may be pushing the drug to supply his own habit. He is a sick man and I think he should be treated as a sick man," Gregory said during a taped interview for the television program Capital Comment.

"Get him into a medical institution but get the man at the top — the big money maker," said Gregory.

The recently-elected president of the Canadian Association of Chiefs of Police also said murders of police officers should be treated like all other murders.

The association does not believe police "should be segregated from the rest of humanity."

"There should be no capital and non-capital murders," he said. "It should be all murder or manslaughter."

Under existing law, police and prison guard murders are considered capital murder and carry a possible death sentence while other murders are considered non-capital.

Gregory, who has been outspoken in his criticism of the new federal Privacy Act, said the provincial government's efforts to strike out at big crime may run into difficulties with the act.

The Co-ordinated Law Enforcement Unit (CLEU) "will be just as restricted as ordinary policemen," he said, "and will eventually come across the same frustrations and then see the need for changes in the Privacy Act."

CHILE HIRES PR FIRM

WASHINGTON (WP) — The Chilean military junta, as part of a broad effort to spruce up its international image, has hired the J. Walter Thompson advertising agency.

Kevin Corrigan of Thompson's offices here said the contract was signed in Santiago last month for "counselling in development of communications programs, mostly in the United States and Europe."

PRESS STRIKE VOTED

Pressmen employed by Colonist Printers voted unanimously this week in favor of strike action.

"I am hopeful we don't have to exercise it but we are quite prepared to if necessary," union spokesman David MacIntyre said Thursday night.

Talks were to continue today.

MacIntyre said some 15 employees in three unions, including five pressmen members of the International Printing and Graphic Communications Union are seeking new contracts. The two other unions are the International Typographical Union and the Graphic Arts International Union.

He said the union has decided there must be a settlement on the basis of the recent Victoria Press agreement.

"We're quite close," he said, but outstanding issues include vacations, pensions and retroactive wages.

Colonist Printers is owned by Ronald's Federated

Canadian Inflation Not Highest

PARIS (CP) — Prices in Canada rose by 11.3 per cent in the 12 months ending last July, below the average 13-per-cent rise for the 24 member countries of the Organization for Economic Co-operation and Development.

The Paris-based organization, made up of government representatives, reported today that Japan had the highest price rise among the leading non-Communist industrial countries with a 25.2-per-cent increase in the 12-month period.

Other industrial countries with price rises higher than the average included Britain, France, Italy, Denmark and Ireland.

Barrett Leads Blast on Trudeau For Conference Inflation Clash

Times News Services

TORONTO — A free-wheeling counter-attack on Prime Minister Trudeau following his comments on the provincial premiers' meeting was spear-headed Thursday by Premier Barrett.

Concerning Trudeau's comment that the premiers' call for a national inflation conference sounded like an admission of failure on the part of the provinces, Barrett said: "I hardly interpret that as an attempt to co-operate with the provinces."

He also attacked the prime minister's claim that the provinces have "avowed impotence" in dealing with inflation.

After two years of "catch-up" spending on schools, hospitals and social programs, his government plans to curtail the rate of growth in spending as one means of dampening inflation, he said.

Barrett tore into federal Finance Minister John Turner for not consulting the provinces before announcing contentious budget proposals concerning resource industries. These proposals, Barrett said, posed "a direct threat to provincial authority."

Despite the sharp interchange of comments, Ontario Premier William Davis said today that he hoped there would be a "reasonable response" from Ottawa to the provinces' request for a top-level meeting on inflation.

Quebec Premier Robert Bourassa, however, feels that any such meeting should not only involve the federal government and the provinces but also representatives from the two senior levels of U.S. government.

This, a spokesman for Bourassa said, was essential because of the closely interrelated economies of both countries.

'ARROGANCE' GONE

VANCOUVER (CP) — Opposition leader Bill Bennett says the Social Credit party has lost the arrogance that defeated it in 1972.

He told a service club luncheon Thursday that his party has broad support, a firm base and is five times larger than it was when it lost power to the NDP. And, he stressed, the party has lost its arrogance.

"It took the social credit party 20 years to become arrogant," he said. "The NDP has done it in little more than two. It's frightening to think what its attitude would be if it stayed in power for 10 or 15 years."

Another term for the NDP "could seriously hamper the development of this province," he added.

* * *

Wallace Won't Desert Faltering Conservatives

Conservative leader Scott Wallace plans to stay with his faltering party at least through the next provincial election.

"If it's the wish of the party, it's certainly my wish to lead the party in the most effective way I can in the next election," Wallace told The Times Thursday.

"Of course, somebody may challenge my leadership," he said. "But it doesn't look to me like it's the most desirable political job in B.C."

He squelched any suggestion that he might return to his Oak Bay medical practice in the near future.

"There are many voters who are not socialist supporters but at the same time don't want to vote Social Credit," Wallace said.

The Tory party still offers a choice for those naturally conservative voters, he said.

'Radical' Labor Approach by Grits

Members of the South Vancouver Island Liberal Association Thursday proposed a "no contract, no work" approach to labor-management disputes in B.C.

Liberal leader David Anderson described the move as "somewhat radical" for the Liberal party and said he felt it would be among resolutions presented by the South Island association at the provincial convention to be held in Vernon Oct. 18-20.

Anderson said the proposal would allow government intervention in a labor dispute where the two sides were judged to not be bargaining in good faith.

"In a situation where a contract expires and negotiations have not produced anything, the government would force a strike-lockout situation to force good-faith bargaining," Anderson said today.

"It would be an incentive to really twist the tail of both management and labor to bargain faithfully," he said.

City Will Appeal Promotion Ruling

The City of Victoria Monday will appeal an arbitration board's decision which is expected to be an interesting test case of the whole basis for determining a municipal employee's qualifications for promotion.

The B.C. Appeal Court case involves two employees who are engaged in the operation of the Johnson Street Bridge, specifically the promotion and subsequent demotion of one of them more than a year later, after his colleague challenged his right to the job.

When the former chief bridge operator retired in late February last year, John Kirkendale, the man who had been his deputy for 27 years, was promoted almost immediately from bridge operator I to bridge operator II.

Only two weeks after Kirkendale's appointment, F. G. (Bill) Smith, who had also worked on the bridge but for a shorter period — 22 years — filed a grievance contesting Kirkendale's promotion.

He said that he himself had a total of 36 years civic service, whereas all of Kirkendale's employment with the city had been his 27 years as bridge operator.

When the matter went to arbitration the city argued that it realized seniority was an important factor, but under its collective agreement it was not bound to offer the job to the senior candidate.

Kirkendale had proved his efficiency and capability, and had deputized for the former senior operator at various times during the latter's absence.

Bennett

Continued from Page 1

His personal land holdings include a ski condominium at Big White, two large blocks of land in Westbank and two lots with a duplex and a house which he rents out in Kelowna.

The holdings of the four companies are extensive, however:

Apex, a company set up with his brother R. J. Bennett in 1952 to handle their own finances and to offer financial, accounting and bookkeeping services, has the following holdings:

—A subsidiary company, MW Stores Ltd., which holds two lots in Kamloops.

BenWest, in which Bennett holds a 50 per cent share, is a large holding company, with a wide variety of activities, and holds land in the following areas:

—Abbotsford — two blocks of land.

—Chilliwack — one block of land.

—Kamloops — one lot.

—Kelowna — three lots.

—Penticton — four blocks of land.

—Mission City — one lot.

—Revelstoke — 1 block of land.

—Revelstoke — one block of land.

—Vernon — two blocks of land.

BenWest also has a corporate interest in Springhill Holdings Ltd. and Aberdeen Holdings Ltd.

Parkland Estates Ltd., in which Bennett holds a minority share, is a real estate, management and development company with the following land holdings:

—Kelowna — Orchard Park Area and Orchard Park Shopping Centre.

—Vernon — 33 lots.

Parkland also holds a corporate interest in McIntosh Centre Ltd.

B.C. and F. Holdings, in which Bennett holds a minority share, owns and operates a parking lot and has interest or is entitled to acquire interest in a block of property in Vernon.

The holdings of Bennett's family include:

Winfield Ranch, north of Kelowna, which his children have a 50 per cent share in, covers an area of about 10,000 acres and has a subsidiary company, Eldorado Livestock Feeders Ltd.

Eldorado has no holdings and its object is to raise feeder cattle.

Kelowna Inntowner Motor Hotel, is owned 50 per cent by Bennett's wife and children, and holds no land but has agreements for sale and investments.

Southern Warehouse Sales Ltd. is described by Bennett as "an internal wholesale business" with no land holdings.

Bennett said he acquired his holdings through his own initiatives ever since he was 16 years old.

The elder Bennett's holdings are completely separate from his own, said Bennett.

the weather

Clear and calm conditions in B.C. overnight allowed the temperatures to dip into the thirties in some interior valleys but most areas had lows in the forties. Shallow fog patches have also developed this morning in some interior valleys.

A large high pressure area continues to be the dominant feature of the weather map for B.C. and promises to extend the sunny warm weather into the weekend for all areas of the province. Daytime highs will be mostly in the sixties and low seventies but in some parts of southern B.C. highs near eighty degrees are expected.

DOMINION PUBLIC WEATHER OFFICE
5 A.M. FORECASTS
Valid Until Midnight Saturday

Greater Victoria: Today and Saturday, sunny and warm. A few early morning fog patches in low areas. Highs both days, mid-seventies. Lows tonight, upper forties.

Lower Mainland, East Vancouver Island: Today and Saturday, sunny and warm. A few early morning fog patches in low areas. Highs today and Saturday in the seventies. Lows tonight, near 45.

North and West Vancouver Island: Today and Saturday, sunny and warm except extensive low cloud and fog in the north coastal areas in the mornings. Highs both days, near 80 inland valleys and about 70 along the coast except in the northern part highs near 60. Lows tonight, mid-forties.

TEMPERATURES

Yesterday			
Victoria	70	52	—
Normal	66	50	—
One Year Ago			
Victoria	66	50	—
Across the Continent			
St. John's	61	58	.03
Halifax	72	63	—
Montreal	75	67	.02
Ottawa	72	63	.02
Toronto	75	64	.25
North Bay	66	51	—
Churchill	44	35	—
The Pas	56	39	—
Alert	27	23	—
Cambridge Bay	32	23	—
Thunder Bay	51	42	trace
Kenora	51	39	—
Winnipeg	54	42	—
Brandon	50	38	—
Regina	45	29	—
Saskatoon	55	34	—
Prince Albert	55	34	—
N. Battleford	56	37	—
Swift Current	50	34	—
Medicine Hat	59	30	—
Lethbridge	60	36	—
Calgary	60	38	—
Edmonton	63	43	—
Penticton	70	41	—
Cranbrook	60	33	—
Castlegar	68	39	—
Vancouver	69	49	—
Prince Rupert	65	49	—
Mackenzie	65	42	—
Kamloops	72	46	—
Revelstoke	64	39	—
Dawson City	65	36	.13
Fort Nelson	68	49	—
Peace River	64	52	—
Whitehorse	61	47	.13
Fort St. John	67	53	—
Yellowknife	59	46	—
Inuvik	49	41	.19

United States Temperatures: Anchorage 60, 50; Detroit 72, 45; Honolulu 89, 72; Chicago 84, 54; Minneapolis 55, 38; New York 89, 74; Miami 87, 79; Boston 85, 79; Washington 91, 71; Los Angeles 74, 64; San Diego 73, 67; San Francisco 65, 58; Denver 46, 37; Las Vegas 91, 69; Phoenix 101, 78.

World Temperatures: Athens 77, 64; Rome 84, 63; Paris 85, 61; London 70, 61; Berlin 64, 45; Amsterdam 72, 55; Brussels 64, 46; Madrid 84, 63; Moscow 59, 43; Stockholm 66, 52; Tokyo 77, 70.

CITY'S WEATHER RECORD

Sunshine Sept.	81.7 hrs.
Last Sept.	111.6 hrs.
Normal (30 years)	96.3 hrs.
Sunshine, 1974	1,710.6 hrs.
Last Year	1,937.2 hrs.
Normal (30 Years)	1,797.5 hrs.
Precipitation, Sept.	.20 ins.
Precipitation, Sept.	.20 ins.
Last Sept.	.05 ins.
Normal (30 Years)	.31 ins
Precipitation, 1974	16.68 ins.
Last Year	6.65 ins.
Normal (30 Years)	13.77 ins.

SUNRISE, SUNSET SATURDAY
(Pacific Daylight Time)
Sunrise 6:48 Sunset 19:30

TIDES AT VICTORIA HARBOR
(Tides listed are Pacific Standard Time)

	Time	Ht. Ft.	Time	Ht. Ft.	Time	Ht. Ft.	Time	Ht. Ft
12	05.20	1.7	14.10	7.3	17.40	6.6	22.55	7.8
13	06.30	1.7	13.45	7.3	18.35	5.9		
14	00.00	7.9	07.15	2.0	14.00	7.5	19.25	5.1
15	01.10	7.8	08.00	2.6	14.25	7.8	20.20	4.2
16	02.15	7.7	08.35	3.4	15.05	8.1	21.10	3.4
17	03.25	7.6	09.20	4.3	15.35	8.5	22.00	2.8
18	04.30	7.3	10.00	5.3	16.00	8.7	22.45	2.4
19	05.30	7.2	10.40	6.1	16.30	8.7	23.35	2.3
20	09.05	7.2	11.20	6.9	17.00	8.6		

TIDES AT FULFORD HARBOR
(Tides listed are Pacific Standard Time)

	Time	Ht. Ft.	Time	Ht. Ft.	Time	Ht. Ft.	Time	Ht. Ft
12	07.05	2.4	15.05	10.2	20.00	8.1		
13	00.45	9.6	07.55	2.5	15.40	10.3	20.55	7.2
14	02.10	9.7	08.50	2.8	16.00	10.4	21.35	6.2
15	03.15	9.9	09.40	3.4	16.25	10.5	22.15	5.2
16	04.25	10.1	10.30	4.2	16.55	10.5	23.00	4.2
17	05.45	10.1	11.15	5.2	17.30	10.6	23.50	3.4
18	06.40	10.2	11.55	6.3	17.50	10.6		
19	00.30	2.9	07.40	10.1	12.45	7.2	18.20	10.5
20	01.15	2.7	08.55	10.1	13.40	8.0	18.50	10.3

PANELLING

HOME IMPROVEMENTS

FLOOR COVERINGS

... THAT'S OUR BUSINESS!

Consistent with our policy of passing on lower prices to our customers we offer these **TREMENDOUS SAVINGS**
We have purchased a new stock of panelling at the lowest prices possible.

MAHOGANY
ALL No. 1 PANELS
Light - Medium - Dark. Ideal for rumpus rooms. Compare this low price — 4 x 8 Sheet, each **4.49**

SOMETHING SPECIAL IN PANELLING
Hardboard backing for economy. Woodgrain for beauty. Duftowne Pecan, Dundee Oak, Hickory and Walnut.
THESE ARE TOP GRADE PANELS, 4 x 8 Sheet, each **5.45**

PECAN SERIES
ALL No. 1 PANELS — Saddle Pecan, Honey Pecan, Golden Pecan Butternut Pecan and Auburn Pecan. Rich and warm embossed woodgrain. 4 x 8 Sheet, each **6.89**

PORTSMOUTH PANELS
ALL No. 1 PANELS — For that "old planking" rustic look; rich tones of moss, hemp and charcoal. 4x8 Sheet, each **9.95**

PLANET SERIES
"Out of this World" — Sun is light and warm, Venus is dark and cool. ALL No. 1 PANELS. 4 x 8 Sheet, each **4.95**

STOCKADE
Embossed woodgrain in brown, grey and white woodtones. **4.95**

BURLAP PANELS
Home-spun texture and "feel" of woven burlap. Colorful pumpkin, sand, avocado. **4.95**

PINEHILL
Bold dramatic Winter Bark; glowing, warm Autumn Gold. This is the pick of the lot. NO SECONDS. 4 x 8 Sheet, each **13.95**

VINYL SHIELD
ALL NO. 1 PANELS — Woodgrain patterns: Old Bronze Elm, Bleached Elm, Old Russet Elm and Pecan wood.
COMPARE THIS LOW PRICE 4 x 8 Sheet, each **4.95**

PECAN WOOD
Rich woodgrain. For any room. No. 1 PANELS. 4 x 8 Sheet, each **5.55**

¾" CABINET MATERIAL
For the home furniture maker. All sheets are 4 x 8 x ¾". Lumber and plywood core.
THIS WEEK'S SPECIAL
KNOTTY PINE — Regular price 28.95 **25.95**
ROTARY MAHOGANY **26.95**
RIBBON MAHOGANY **29.95**
ELM **28.95**. ASH **44.95**. TEAK **54.95**.

¼" ROTARY MAHOGANY
No. 1 waterproof glue. Ideal for boat builders, furniture makers, etc. Beautiful grain and pattern. SHEET **8.15**

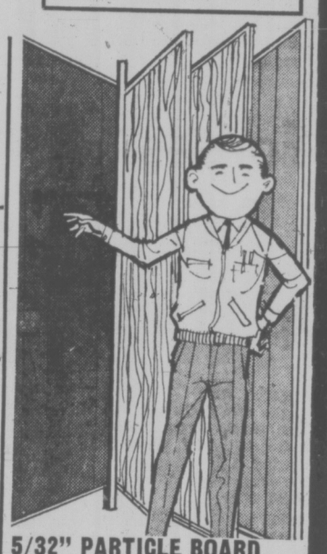

5/32" PARTICLE BOARD
Great for basement lining. CASHWAY SAVING Sheet **2.25**

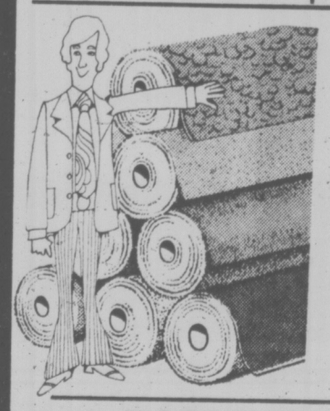

CARPET

SAXONY SHAG
A hard-wearing 100% nylon plush shag in 3 great colors. MANUFACTURER'S SUGGESTED PRICE 13.95 sq. yd. CASHWAY, sq. yd. **9.95**

FUNTASTIC SHAG
A mid-length shag in the 3 popular colors. Easy care nylon — makes cleaning a breeze. MANUFACTURER'S SUGGESTED PRICE 9.95 sq. yd. CASHWAY, sq. yd. **6.95**

CEILING TILE
First quality Johns-Manville 16" x 32" Ceiling Tiles. SPECIAL PRICE Ctn. of 64 Sq. Ft. **14.50**
ALSO AT A SPECIAL PRICE 12" x 12" Tiles Ctn. **11.50**

FLOOR TILES and ROLL GOODS
A grand array of patterns and colors in 12"x12" tiles. Both self-sticking and dry-back in these tiles. CASHWAY SAVINGS, each **29¢**
Still a large selection of room size "no-wax" Vinyl Flooring at real CASHWAY SAVINGS. Mfg. Sugg. up to 13.95 sq. yd. CASHWAY AS LOW AS, Sq. Yd. **3.99**

What is a "SCOTCH POT"?
It's a chimney pot. Hand moulded in Scotland. Stops smoking fireplaces. You can install it yourself. Be ready for those cool winter evenings. LIMITED SUPPLY — SPECIAL AT CASHWAY Only **29.88**

PRE-HUNG DOORS
All sizes in stock. Each **25.95**
(Passage sets extra)

PLYWOOD

SANDED	Degrade
¼" — 4 x 8	9.95
½" — 4 x 8	7.95
¼" — 4 x 8	6.25
UNSANDED	**Degrade**
5/16" — 4 x 8 Spruce	3.80
⅜" — 4 x 8 Spruce	3.95
½" — 4 x 8 Fir	6.45

A Warehouse full. Come and drive through. All thicknesses and grades.

ROOFING
ASPHALT SHINGLES
Pre-gummed — ready to install. Crystal black, cedar tone, midtone brown, pastel green, pastel grey, midtone red.
THIS WEEK-END ONLY, 100 sq. ft. **19.95**
90-lb. Rolled Roofing — Black, green, red. ROLL **8.95**
50-lb. Rolled Roofing — Black only. ROLL **7.25**

PARTICLE BOARD
The Low Priced, Multi Purpose Board.

⅛" — 4 x 8	3.75
½" — 4 x 8	4.50
⅝" — 4 x 8	5.20
¾" — 4 x 8	6.95

CEDAR - FENCING - DECKING - SIDING

ROUGH CEDAR BOARDS
These are high quality boards. We have a complete stock of every size.

	6'	8'	10'	12'	14'	16'
1x6	.90	1.20	1.50	1.80	2.10	2.40
1x8	1.32	1.76	2.20	2.64	3.08	3.55
1x10	1.74	2.32	2.90	3.48	4.06	4.64
1x12	2.10	2.80	3.50	4.20	4.90	5.60

VERTICAL FENCE BOARDS
Build your good neighbour fence with these first grade 1 x 8 cedar boards.

1 x 8 x 3	.66
1 x 8 x 4	.88
1 x 8 x 5	1.10

CEDAR SIDING
In long lengths or shorts we have the best deal.

RANCH PANEL	Lin. Ft.
1 x 6 Rough Face Quality Gr.	.15
1 x 6 Smooth Face Quality Gr.	.18
1 x 8 Rough Face Qual. and Btr.	.34
1 x 8 Smooth Face Select	.40
1 x 4 Square Edge Quality	.10
1 x 6 Square Edge Quality	.15
1 x 10 Rough Face Suburban	.16
BEVEL SIDING	**Lin. Ft.**
¾ x 10 Rough Face Select	.30
⅞ x 10 Smooth Face Select	.35
¾ x 12 Rough Wavy Edge	.45
V-JOINT	
1 x 6 Smooth Face, Util. Gr.	.15
1 x 8 Smooth Face, Util. Gr.	.20
4 x 4 Dressed 6' CEDAR POSTS, ONLY, each	1.95

CEDAR PRODUCTS COMPOST BOXES
3'x6' 4'x5' **9.95**

LUMBER

SUNDRY ITEMS

1 x 2 S4S Com.	Lin. Ft.	.06
1 x 3 S4S Com.	Lin. Ft.	.07
1 x 4 S4S Com.	Lin. Ft.	.08

STRAPPING SPECIALS

1 x 4 x 7 S4S Fir	.35
1 x 4 Yellow Cedar, 100' bundle	2.75

COMMON LUMBER SHORTS

2 x 3 x 6	.45	2 x 6 x 6	.84
2 x 3 x 8	.89	2 x 8 x 6	.96
2 x 4 x 6	.50	2 x 10 x 6	1.08
2 x 4 x 7	.85	2 x 12 x 6	1.25

SHORT LENGTHS
Save Money — Use Shorts
RANCH PANEL

1 x 8 x 3 4-Pce. Bundle	1.35
1 x 8 x 4 4-Pce. Bundle	1.85
V-JOINT	
1 x 4 x 3 6-Pce. Bundle	1.00
1 x 4 x 4 6-Pce. Bundle	1.40
1 x 4 x 5 6-Pce. Bundle	1.70

BEVEL SIDING
¾ x 10 Smooth Face Select Wavey Siding.
3' 54¢ 4' 72¢ 5' 90¢

CEDAR DECKING
2 x 6 Commercial Grade Lin. Ft. 35¢
2 x 6 Select Grade Lin. Ft. 46¢

AIR DRIED STOCK
2 x 2 S4S Cedar, Lin. Ft. 11¢
2 x 3 S4S Cedar, Lin. Ft. 16¢

BASKETWEAVE FENCING
New Stock!

	8'	40'
½ x 6	96¢	1.20
½ x 8	—	1.50

CLEAR-OUT LOADS
Jag-end lots — sold as full load only — good tallies—well worth looking at.

	FOR THE LOAD
LOAD NO. 1 — 2 x 10 Econ. Hem., 500 FBM	40.00
LOAD NO. 2 — 4 x 4 Rough Cedar, 958 FBM	100.00
LOAD NO. 3 — 2 x 4 S4S Cedar, 900 FBM	100.00
LOAD NO. 5 — 1 x 4 Rough Cedar, 220 FBM	30.00
LOAD NO. 6 — 2 x 10, 2 x 12 Rough Cedar, 950 FBM	100.00
LOAD NO. 7 — 1 x 6 Util. Fir, 1,068 FBM	120.00
LOAD NO. 9 — 1 x 6 Econ. Fir, 740 FBM	62.00
LOAD NO. 10 — 2 x 12 Util. Hem., 768 FBM	115.00
LOAD NO. 12 — 2 x 4 Econ. Cedar, 576 FBM	45.00
LOAD NO. 13 — 1 x 8 Rough Cedar, 420 FBM	55.00
LOAD NO. 14 — 4 x 4 Rough Cedar, 560 FBM	80.00
LOAD NO. 15 — 2 x 6 x 7 Util. Hem., 588 FBM	50.00
LOAD NO. 16 — 2 x 8 x 7 Util. Hem., 327 FBM	30.00

OLYMPIC STAIN
Still Only **12.49** Gal.

SIDNEY, NORTH SAANICH, SHOP AT THE SIDNEY STORE — 765 5th Street, 656-1125

SLEGG'S LUMBER

CASHWAY

3955 QUADRA STREET, 479-7151

CASHWAY PRICES ARE LOWER

PINT-SIZED PROTESTERS manned their picket line today, determined to save the venerable oak tree Hand and the younger members of his family on Kings. In the forefront, left to right, are Barbara McCrea, Adam Greenwood, five, and Risa Greenwood. Bringing up tthe rear are Lisa and Carolyn Mitchell. (John McKay photo.)

Tyke Picket Firm as Oak

By PAT DUFOUR
Times Staff

Picket lines went up on Kings Road this week.

A junior branch of the Citizens Association for Protection of the Environment also evolved.

The new action group was formed in such haste, members of the parent body have yet to hear about it and the pint-sized protesters have yet to get around to worrying about such mundane matters as a constitution and bylaws.

Object of the environmental exercise is to save an oak grove at 1286 Kings.

The tree-defenders are neighborhood youngsters to whom the oaks have become leafy brothers-and-sisters.

The trees all have names. There's Donna, of which Carolyn Mitchell, 10, of 255 Roseberry says:

"She's too young to die. She's only five years old."

Donna has a brother, Peter, another youthful scrub oak.

The granddaddy of the tree family — and the most revered — is Hand, so named for the five limbs that reach up from his trunk.

Risa Greenwood, 9, of 1285 Kings, hastily mustered her CASE group when bulldozers moved in to clear the lot this week in preparation for a single-family home to be built by a "Mr. R. Pemberton," according to city records.

The group is small but fired with an enthusiasm that some senior organizations might envy.

"We got mad and started picketing and put up signs to warn them," explains Barbara McCrea, 8, of 1261 Kings.

Nailed on the crude protective fence that surrounds Hand are such messages as "I'm a tree. I want to live if you don't mind" while Donna's petitions include a poignant, "My name is Donna. I'm too young to die."

City Hall reports Hand's life will be saved — he's on city land.

As for the younger members of Hand's family, that's up to Mr. Pemberton.

The new CASE group hopes he gets the message.

'White Chief' Challenged

The Saanich "braves" will challenge the "great white chief".

Saanich council Thursday at a special meeting rejected the edict of the Capital Regional District, made Wednesday, that only one public meeting be held on its controversial development plan for the regional area, and that it be held in the CRD's downtown office.

"This is quite disappointing," Ald. Les Passmore said. "There are hundreds of people who want to attend and wouldn't be able to go to the CRD office."

Ald. Sandy Noel, one of Saanich council's three aldermanic representatives on the board, reported:

"Our great white chief (CRD board chairman Jim Campbell) did not think it was necessary (to have meetings in areas of the region that will be most affected)."

The council will notify the CRD that it's imperative public meetings be held in various areas within the regional boundaries.

Ald. Mel Couvelier said Saanich had "suggested a number of amendments a number of times and our requests have been ignored."

In an interview, Couvelier said he was particularly concerned that the CRD plan totally ignored commitments made to the Broadmead estate developers by former councils in its plans for the Royal Oak area.

Ald. Fred Severson, another CRD representative for Saanich, said various changes made in the plan made it imperative that public input be made.

"I don't know how the region can take this line," he said. "People want to become involved because of the changes."

Victoria Times
FRIDAY, SEPT. 13, 1974 19
SECOND SECTION

Band Head 'Bullying' —Marina Developers

By LIZ HUGHES
Times Staff

The manager of Tsawout Indian Band has adopted a "don't-confuse-us-with-facts" attitude towards the proposed Saanichton Bay Marina, the marina developers said today.

"If we did 660 studies including one that counted the grains of sand in the bay, Gus Underwood (band manager) would still say the studies were inadequate," Bob Wright and George Wheaton said.

"He has used half-truths, intimidation and bullying tactics and is not interested in the facts of the matter. We have acted responsibly and in good faith with the people of Central Saanich and will continue to do so," Wright said.

Underwood, whose band council has opposed the plans for the 1,130-berth marina in the bay adjacent to the East Saanich Indian Reserve, charged Thursday that Central Saanich council has "railroaded" the marina project through.

"Council, because of the Indian concern, has done exactly the opposite and held up final approval for eight months," Wright said.

The developers said they have been in touch with Underwood and the band council since May 31. A meeting between Indians and developers was set for July 18, but was cancelled by the Indians "without reason," Wright said.

"We finally had to send double-registered letters to them."

In his statement Thursday, Underwood charged the studies, commissioned by the developers, Central Saanich council, and the federal and provincial governments, were "biased".

The Indian Affairs department has sent letters to both federal and provincial governments asking that approval permits be delayed until another study can be done "which gives more consideration to the impact on the Indians."

Wright said he and Wheaton were not afraid of further studies "but the thing can be studied to death."

He said he had assured Central Saanich council when the project was first proposed that it would not go ahead if it was not wanted by the people of the municipality.

"But this is only a small, but vocal, minority opposed and their opposition is not based on fact."

Underwood said the marina would block access to Sand Hill Creek which the Indians use as a boat access to the reserve.

But Wright said the closest dock to the creek opening would be hundreds of feet away.

"This whole thing really raises the question of how far away from an Indian reserve do you have to be before you can develop your own property. Does it have to be five or 10 miles?"

CLEAVER WORKS FOR TILL THIEF

Police are searching for a man who broke into the Poodle Dog Restaurant early today and pried open the cash register with a meat cleaver before leaving with $180.

Restaurant cook Angela Van Hecke arrived about 6:30 a.m. to open the restaurant when she saw a man standing beside the till with a meat cleaver in his hand.

The thief dropped the cleaver and ran out on to Government Street, said restaurant manager Frank Scroggs.

Scroggs described the thief as a "young man."

"He wasn't wielding the cleaver, which he got from our kitchen. I think he just used it to get at the cash register."

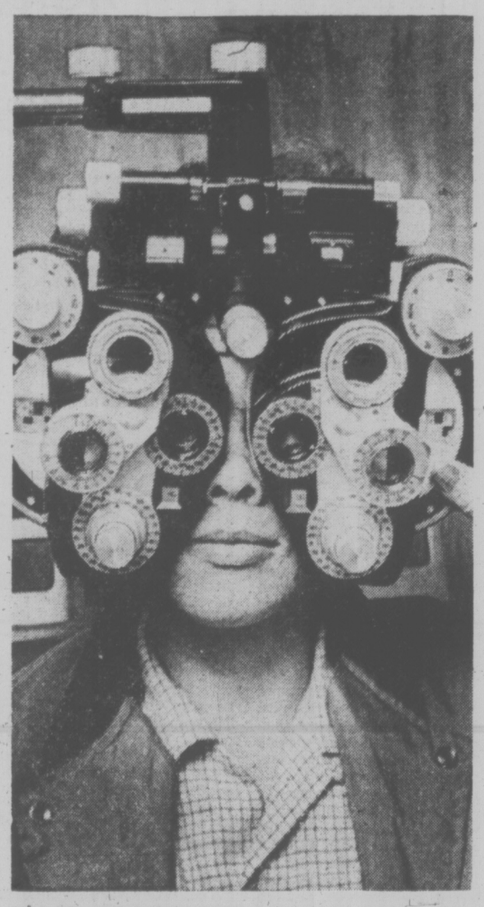

EYEFUL CONFRONTING grade 10 student Brian Johnson at the Career Exposition is a phoropter, which tests lenses for glasses to correct eye defects. Fair ends tonight. (John McKay photo.)

Major Suspect Cleared In Esquimalt Murders

A major suspect was eliminated at 3 this morning in the Esquimalt police investigation of the murder of Isobel Plume and Florence Bevan a week ago today.

Esquimalt police chief Arthur Burton said the former suspect was a witness who had earlier given a statement to police "but after checking it out we had to put him around the scene of the murder.

"About 3 a.m. we got to the bottom of it all and he was eliminated," said Burton, adding that investigators had the help of a polygraph (lie detector) machine borrowed for the case from the RCMP.

On the reward side of the case, Esquimalt police commission secretary Peter Cairns reports that another $50 had been added by a Victoria resident to reward money.

Cairns said the donor would like to remain anonymous.

The total stands at $10,050, but there have been no claims to the reward.

Meanwhile, a coroner's jury Thursday night was told that the two women died of bleeding from multiple wounds that could have been inflicted by a hatchet.

Medical evidence presented at the opening of the inquest indicates both victims bled to death from numerous deep wounds within a few minutes of being attacked.

Pathologist Dr. John Marsden said all the wounds were inflicted with an extremely sharp weapon. Some were stab wounds made with a knife, he said, but others were of the sort that could have been inflicted with a hatchet.

Dr. R. S. Conn, a family doctor with an office just a block away from the store where the murders occurred, told the inquest he was called to the scene by police and found both women dead. One was lying across the other in a back storeroom of Ray's Food Market, and the blood had run together into a pool.

There was no sign of a struggle, he testified, and no blood was spattered around the room.

Mrs. Plume received 47 wounds, including some which broke ribs, pierced the heart and lungs and fractured the skull.

Mrs. Bevan received 20 wounds; her lungs were also pierced, her skull and ribs fractured and her nose broken.

Marsden said the women could have been unconscious when they were killed.

The inquest has been adjourned until Oct. 15 at 7:30 p.m., to allow police to continue their investigation.

Two Killed In Crash

Mr. and Mrs. Michael Pattison, both 23, of No. 8 1392 Rockland, died early this morning after a two-car collision at the intersection of Bay and Cook.

The couple, both passengers, were taken to Victoria General Hospital where they were pronounced dead.

The driver of the car, whose identity is being withheld by police, was taken to Royal Jubilee Hospital and treated for face cuts before being released.

Ask The Times

Q: What are the highest and lowest minimum wage rates for adults in Canada? — A.B.

A: The highest rates are $2.50 an hour in British Columbia and the Yukon. The lowest rate is $1.75 an hour in Prince Edward Island, followed by Nova Scotia at $1.80.

Shinglemen Vote Tonight

Union members at Smith Cedar Products shingle mill, 651 Harbor, will vote tonight on a tentative agreement in their month-old strike.

No details of the tentative agreement will be disclosed prior to the vote among the 130 men, Jim Vanyo, financial secretary of the shingle weavers Local 2578 of the carpenters union, said Thursday night.

The men went on strike Aug. 16 seeking "all the parts of the IWA settlement."

Trustees, Janitors Fail to Settle Odds

Talks aimed at settling a dispute between school custodians and Greater Victoria school board failed Thursday.

Bob Cunningham, spokesman for the custodians, said today they will carry out their threat to close the schools to evening classes starting Monday.

As many as 10,000 people who have signed up for Camosun College evening courses, almost all of which are held in schools, could be affected.

The custodians, members of Canadian Union of Public Employees, Local 382, feel they are not being adequately compensated for the extra janitorial work involved in opening the schools in the evenings.

Cunningham said CUPE offered Thursday to accept the square footage rate of pay now being used in Saanich School District, but the school board refused.

He said that if the board takes action against any custodian "the janitors will not be in the schools doing their regular cleaning. They'll be out on the sidewalks."

A school board spokesman said the board offered several concessions at the meeting, but none was accepted.

Negotiations for Local 382's new contract with the school board are to begin next week, said Cunningham. The present contract ends Dec. 31.

'Vatican Gave Blessing'

Mother Cecilia Mary, 85, said in B.C. Supreme Court today the religious society she founded 45 years ago is self-governing with the blessing of the Vatican.

When the sisters of the Society of the Love of Jesus moved from Anglican to Roman Catholic church in 1936, Rome agreed to the Benedictine community keeping its rules, work and habits, she said.

That means the local bishop has authority only over the society's chapel, she added.

Mother Cecilia, who now operates an animal shelter at Mill Bay, and four other sisters are suing for control of the society, which operates an extended care hospital and home for the aged at St. Mary's Priory, Langford.

The society has assets estimated at $1.5 million.

Mother Cecilia is the first witness to be called as the trial enters its fourth day before Mr. Justice H. C. McKay at the Law Courts in Victoria.

Her group has been termed the "traditional" faction at odds with a "modern" faction in an internal dispute which has been continuing for almost a decade.

Mother Cecilia resigned as mother prioress in 1961.

In testimony Thursday, Hugh McMillan, counsel for the traditionalists, said his clients are alleging the present mother prioress, Sister Leonette Hoesing, has consistently tried to "destroy — do away with" the society.

Sister Hoesing has been mother prioress since 1965 when she came from the Convent of the Sacred Heart at Yankton, S.D., in response to a request from the local diocese to help the society.

When court rose Thursday, McMillan had just completed reading into the current trial record parts of the pre-trial examination of Leonette.

These revealed that there had been discussions involving Leonette, church officials and advisers on buying pensions for the society sisters.

Also discussed by the same group was an offer from the Royal Colwood Golf Club to purchase the priory building.

Discussions were held as well on a gift of $51,000 from the society to the capital regional hospital board to subsidize purchase of 34 acres on Helmcken Road for a new hospital.

Neither of these deals went through.

It was when the judge asked McMillan the relevance of this testimony that McMillan said his clients claim Sister Leonette has been trying to destroy the society.

Other points from testimony Thursday:

Mother Cecilia had not been among those sisters for whom pensions were arranged because she refused to provide the insurance company with her date of birth, information it needed to calculate the annuity premium.

Sister Leonette was also not included in plans for pensions, declining to accept any remuneration for her service.

The five plaintiff sisters were not included in any other discussion of society plans because the society could not gather a quorum for a meeting, according to Leonette. (The "traditional" faction has boycotted annual meetings in recent years).

Firm Starts Remedying Sewage Disposal Ills

Block Brothers is working to correct sewage disposal problems in a subdivision between Heatherbell Road and the Esquimalt Lagoon, a company spokesman said today.

Jim Winton, in charge of land development for the company, said from Vancouver today that a Capital Regional District statement Thursday by chairman Jim Campbell is "premature."

Campbell said the regional board, sitting as a local board of health, was advised at a closed-door meeting Wednesday that "several" treatment plant systems in the subdivision are "faulty and a hazard to health." Block Brothers was requested to take immediate remedial action.

"Although he requests something be done, something is," said Winton.

"In fact, remedial work or action was being reviewed. We are still reviewing our company's obligation in this matter."

He said meetings have been held with local health and regional district officials and remedial action will be taken on one property.

The sewage treatment units themselves are functioning properly, he said. The problem lies with five or six drainage fields where effluent is not percolating into the soil but bubbling to the surface.

He blamed this on "inadequate material placed by contractors or sub-contractors for the builders who put in the homes."

Some soils tests have been done but "not in each instance in question."

Campbell said earlier it is not possible to hold Block Brothers "entirely responsible" but as the promoters of the subdivision the region felt they should "assume initial responsibility" and requested them to proceed immediately to remedy the problems.

Roads in Bad Shape, Aldermen Agree

Victoria aldermen agree with residents of a Market Street townhouse complex that something must be done about the condition of streets in that area.

Ald. Sam Bawlf says concerned residents have made a "substantial case" for road widening and other improvements before any further housing development is considered.

Ald. Alf Hood agrees the two roads are "in bad shape," and on Mayor Peter Pollen's suggestion, city council Thursday tabled the rezoning bid for two weeks, and instructed the city engineer's department to prepare a report on the situation.

Council was told during a public hearing the proposed 39-unit condominium at Market and Wark would meet the city's 140 per cent parking requirement for such development, with 55 underground parking spaces for the 39 units. The application was submitted by Westerham Estates Ltd. on behalf of St. James Estates.

But, in a brief which aldermen praised for its "comprehensive" approach, residents of the Market Court townhouses opposite the Westerham site said the requirement should be at least 150 per cent.

The brief said with parking allowed on both sides of the street, Market and Wark can handle only one lane of traffic and "serious congestion" occurs when meetings are held at the adjacent Union Centre.

It said the traffic and other problems have increased considerably in recent years, and more development in the Quadra-Hillside area now under way raises the concern that land-use changes "are being made in an ad hoc and spot zoning basis."

The brief suggested the Westerham condominium should have its density reduced from 39 to 25 units.

In other rezoning business, council approved two applications without debate. One authorizes a land-use contract with Rockland Square Holdings Ltd. for a 16-unit townhouse project on Pemberton Road, and the other rezones from apartment to commercial an old residential home at 1162 Fort which will be used as offices by the Norwich Union Life Insurance Society.

Several Rockland-area residents submitted letters welcoming the townhouse proposal and praising the design by architect John di Castri. A recurring theme of the letters was that good modern development would help rejuvenate an aging and somewhat rundown part of Rockland.

The application was also endorsed by the recently formed Rockland Area Association which stressed, however, that its approval was not to be construed as blanket approval for all such projects in the future.

Bawlf said the rezoning for the Fort Street home is conditional upon the Norwich Union company preserving it "in perpetuity" as a heritage home. He said the company had gained a reputation for its efforts to preserve older buildings elsewhere in Canada and in Europe.

Some View Street residents expressed fears that council's approval of commercial zoning for the building would open the way to commercial intrusion of the surrounding residential area, and create parking problems.

UVIC SEAWEED STUDY, HARVEST HOPES HIGH

By KIT COLLINS
Times Staff

Commercial harvesting of red seaweed for products ranging from vaccines to beer is a step closer after completion of an exhaustive three-year study by University of Victoria researchers.

Study of the seaweed found in abudance on the western shores of Georgia Strait will be the basis of forthcoming provincial government legislation on impending commercial harvesting.

Dr. Alan Austin, who headed the team, says the project — financed by federal and provincial governments — has resulted in completion of an inventory of where the seaweed is and in what quantities.

Red seaweed, or Iridaea, is one of more than 500 species of seaweed found in the Pacific Northwest. It and brown seaweed (floating kelp) are the two major forms that yield commercially useful extractives.

Red seaweed, as opposed to kelp, is smaller and found largely underwater, but its more valuable extractives of gums are extensively used in pharmaceutical products and are important in culture media for vaccines, Austin said.

Extractives are also used in homogenized milk, yogurts, whips, spreads, ice cream, beers, wines, pie fillings, dressings, food processing and preserving.

Austin said key consideration should be exploring cultivation and regeneration rather than simply harvesting the seaweed wild until it is exhausted.

"Anything ecological is long-term, especially when no one before us knew much about the biology of red seaweed, how fast it grows, when it repreduces and under what conditions.

Research assistant Robert Adams cautioned the red seaweed will be more difficult to harvest because it doesn't float on the surface like kelp.

The red seaweed, he said, grows at different rates, and at some depths it can be harvested once a year like land crops.

The team initially discovered and studied a 30-mile strip of seaweed between Denman Island and Miracle Beach near Campbell River and in the last year the project has been expanded to potential harvest areas in northern Georgia Strait.

Cowichan Games Open Tonight

DUNCAN — Sports events lasting for the next two weeks begin tonight in Duncan.

Cowichan Games '74 will be officially opened by former lieutenant-governor George Pearkes at 8:30. More than 33 events are on the program.

Before the official opening, a parade will go from Duncan Mall to Pioneer Park.

Few Seek Money Advice

It's tough being a financial counsellor, says Capt. Bill Kearns.

"Nobody want to be counselled on money matters. They think they can handle it by themselves."

Capt. Kearns works in the service conditions department at defence headquarters in Ottawa.

He is in Victoria today as national chairman of Canadian military and affiliated credit unions, holding a two-day annual meeting at The Empress.

Capt. Kearns said most people are convinced the solution to money management is simply to buy now, pay later.

"They reason that prices are going to go up so the more they spend now the more thwy will save. Some of them get into serious difficulties — and then they will listen.

"When things are so tough they need a welfare (emergency) loan, then I have a captive audience. Up to that point, they are not interested in advice on money matters."

Capt. Kearns said the federal government is contributing to the inflation problem by forcing up interest rates through the Bank of Canada.

This policy, designed to cool off borrowing, has had the reverse effect, he said.

"People come to expect that interest rates are going to continue to rise along with everything else so they are rushing in to borrow money at 12 per cent or more."

In Ottawa, a man bought a condominium for $56,000 by putting $16,000 down and taking out a $40,000 mortgage at 12 per cent and paying about $450 a month.

"That's an incredible debt to be saddled with and he was only buying a condominium. High interest rates don't seem to be slowing things down at all."

Capt. Kearns said the only effective way to cool off inflationary pressures would be to give some indications that costs were stablizing. Ottawa should level off its interest rates to give leadership to the financial community.

As long as people were convinced the cost of borrowing is going to go up they will continue to go into debt with the idea they are saving money.

Capt. Kearns said the association meeting today represents 31 military and affiliated credit unions in all provinces but Newfoundland.

Total assets are $147.6 million. Of the 97,221 members, 49,607 are in the armed services.

Capt. Kearns said the association will seek a federal charter from Ottawa so all 31 credit unions wil lbe operating under the same set of rules. Credit unions are chartered by provincial governments and regulations vary in each province.

The two-day meeting will hear a report on efforts to expand information services on credit union facilities for Canadian military personnel in Europe.

Canadian credit unions are not permitted to operate in Germany but servicemen can bank by mail into Canada using money orders.

A full range of financial planning advice, including pensions, is offered through the military credit unions.

Organizer of the annual meeting here is R. M. Lutz, general manager of West Coast Savings Credit Union which has 2,100 servicemen among its 9,742 members.

A welcoming address this morning was delivered by Base Commander Peter Hinton, commanding officer of CFB Esquimalt.

The meeting concludes Saturday.

Spit, Polish For Shine Blitz

It'll take a little elbow grease and a lot of spit and polish, but Saturday University of Victoria students will do their best to shine every pair of shoes tromping around downtown.

Shinerama '74 is the annual one-day blitz to raise money for research on cystic fibrosis, a major cause of death in young children.

Students will be at street corners, service stations and shopping centres waiting for the chance to pounce on unshined shoes.

This year participants hope to raise $2,000 more than the $10,000 raised last year for children afflicted with the disease which causes more deaths than does polio.

Radar Units Purchased

Saanich will buy two more radar units to allow its police force to crack down heavily on speeding drivers.

Council agreed Thursday that $3,500 be taken from the contingencies fund to pay for the new radar traps.

"The purchase of two more radar units is imperative because of the increasing numbers of speeding drivers in our municipality," Mayor Ed Lum said. "We have three now but only one is working. The others are six and ten-years-old. They're not dependable for court proceedings."

LAST OF '74
REINELLS
Next to Red Lion Inn
WORLD of PLEASURE

'Queenie's' Owner Dies

Lewis M. Speller, who raised Queenie the draught horse before she became an attraction at Beacon Hill Park, died Wednesday in hospital of a heart attack.

Speller, 63 of 3901 Carey Road, started Queenie on a bottle when she was two days old and later donated her to the City of Victoria. Queenie is now buried under a memorial plaque in Gary Oak Farmyard, Beacon Hill Park.

Speller retired in 1965 as foreman for the Saanich public works department.

He is survived by two daughters, six grandchildren, his mother, six brothers and a sister.

Funeral service was scheduled for today at McCall Bros. Chapel with interment to follow at Royal Oak Burial Park.

Foreign Politicians Tour Harbor

A group of 35 politicians from NATO countries became seaborne today, making a tour of harbour installations in the Esquimalt-based HMCS Restigouche.

They arrived Thursday evening and will remain on the west coast until Sunday.

While on Vancouver Island, they will tour CFB Esquimalt and visit the Canadian Overseas Telecommunications Corporation site at Lake Cowichan.

They will take in the World's Fair in Spokane Saturday and leave Sunday for a visit of military and defence research facilities at Suffield, Alta.

The visit is part of a cross-Canada tour during which the politicians will visit military installations, industrial complexes and scientific institutions.

In the party are representatives from Canada, Denmark, Belgium, France, West Germany, Italy, Luxembourg, The Netherlands, Norway and Turkey.

Ferry Pulled For Repairs

The Queen of Esquimalt was pulled from Swartz Bay-Tsawwassen service on her last run Thursday with a loose propeller.

The stretched vessel was taken to Burrard Dry Dock in North Vancouver for survey and repairs which could take 36 hours, B.C. Ferries said today.

The reserve ship Queen of Tsawwassen will take over the damaged ferry's runs and full service was expected to resume by tonight between Vancouver Island and the mainland.

TREE CARE CORNER
Question: Last winter I lost a tall tree in a storm. Is there anything I can do to protect my remaining trees?
Answer: A general practice is to have such trees topped; but first of all an assessment should be made of the following factors. Exposure to wind, crown density, leverage, trunk strength, root anchorage and soil drainage.
"The problem solvers"
479-8525 GREENLEAVES 386-1611
TREE SERVICES LTD.

HONDA HANDLERS HANDICAP
CONTEST
COME IN AND HANDLE A HONDA
Have you seen or driven the exciting new Honda Civic? We've designed this contest to let you see for yourself why the Honda Civic was chosen "Car of the Year" by Motor Trend Magazine.
They state, "Honda Civic was chosen by an overwhelming majority of our voters. Is bright design and practicality give it the potential to be a world wide people's car . . . Its function and economy make it a masterpiece of its kind."
COME IN AND PROVE IT TO YOURSELF!

Test your driving skill! How far can you drive a new Honda Civic on one pint of gas?
Win An Exciting New Sx70 POLAROID CAMERA KIT
Join the fun today!!
10 A.M. to 3 P.M. SATURDAYS
6 to 9 P.M. WEEKDAYS
Contest Starts Saturday, Sept. 14 at 10 A.M.
THAT'S RIGHT! One pint or about seven cents worth! All you have to do to join the fun is to come down to the Honda Car Centre, at Yates and Quadra, between the hours of 6 p.m. to 9 p.m. weekdays, or 10 a.m. to 3 p.m. Saturdays and request a mileage test drive. Our Honda hostess will accompany you in our specially equipped Honda Civic and record how far you go for seven cents on our prescribed route.
Winners will be announced in the Press. That's all there is to it — so come on in and "Handle a Honda!"
The driver who goes the farthest will win a beautiful new Sx70 Polaroid Camera complete with carrying case and the runner-up a Kodak Instamatic Camera Kit.
Any person over 19 years of age with a valid B.C. Drivers Licence will be allowed to compete.
HONDA car centre
909 YATES at Quadra 386-6707
DEALER LICENCE D8217

Kmart
Gives Satisfaction Always!
DISCOUNT BOMBSHELLS
ON SALE SATURDAY FROM 9 A.M. WHILE QUANTITIES LAST.
TROPICAL PLANTS
2½" assorted tropical plants, large selection to choose from.
SPECIAL DISCOUNT PRICE 3 for 1.00
KODACHROME II
Color Slide Film 36 exposure — processing included.
Limit 6 per adult customer.
SPECIAL DISCOUNT PRICE 4.58 each
MEN'S KNIT SHIRT
Men's long sleeve Knit Shirt. Assorted colours. Small, Med., Large.
SPECIAL DISCOUNT PRICE 5.77 each
SAVEX 10/30 SHELL OIL
Premium Multi Grade for all season performance.
SPECIAL DISCOUNT PRICE 73c quart
LADIES' CARDIGANS
(Save 3.00)
100% Acrylic — long sleeves — raised dot design — your choice V-neck or crew. Colours navy, brown, green and blue with white dot. Small, Med., Large.
SPECIAL DISCOUNT PRICE 5.88 each
CHILDREN'S DENIM JEANS
Children's navy blue, lined denim jeans in sizes 2 to 6x.
SPECIAL DISCOUNT PRICE 2.87 each
From Our Delicatessen
HAM
COOKED and SLICED
Special Discount Price 1.99 lb.
3986 Shelbourne Street
University Heights Shopping Centre

250 HOUSES FOR SALE

J. D. BOSDET LTD.
120-727 Johnson St. 386-3128

NEW DELUXE HOMES
Saanichton
OPEN HOUSE
Everyday, 4 p.m.-8 p.m.
Sat., Sept. 14, 12:30 p.m.-5 p.m.

7781 WALLACE DR.
$49,900
This 3-bedroom home features 1120 sq. ft. of comfortable living including large L-shaped living-dining room with floor-to-ceiling slate fireplace and feature wall. Large sundeck, family-sized kitchen with eating area, and 1½ baths. Full basement with roughed-in fireplace and plumbing. 75 per cent financing available.

7742 BRUCE
GORDON PLACE
$54,900
This 1305 sq. ft. home has quality throughout and features 3 bedrooms with master en suite, large living-dining room with raised hearth slate fireplace. Large kitchen, carport with sundeck over. Full basement with fireplace. Large fully-serviced lot on quiet cul-de-sac.

7790 BRUCE
GORDON PLACE
$59,900
Delightful Bavarian - style home of 1405 sq. ft. features 3 bedrooms, 1½ baths, large living room with beautiful fireplace and feature wall. Separate dining room, and family-sized kitchen with eating nook, opening onto 21'x25' covered sundeck. Full basement with plumbing and fireplace roughed in. On a high lot at the end of the cul-de-sac, with a good view of the rural surroundings.

CALL:
BRUCE POLLOK
385-2651
ED KRAFT
652-3676

Johnston
REALTORS — APPRAISERS
SINCE 1903
1306 BROAD ST., 385-2471
JOHNSTON AND CO. LTD.

Are You Tired of Looking for a House Under $35,000
Well, here is a real show piece — a town house — 1000 ft. of living area — 3 Bdrms., 1½ baths, utility rm., 4 appliances. GREAT for CHILDREN. Pool, playground on grounds. Close to arena, schools, theatre, park, transportation, etc. Can be purchased with LOW DOWN PAYMENT. MLS. Hugh Yerex, 385-2471, 479-8169 anytime.

GLEN LAKE
OPEN HOUSE
OPEN TO OFFERS
975 AVRILL ST.
SAT. 1:30-4:00
Drop in or phone to preview this 2-bedroom, no-basement, well built home on a large lot with double separate garage. A real good starter or retirement home. Needs some painting and decorating. Someone is going to get a real good deal; it must be sold. Immediate possession. Please phone FRANK BEAMISH REALTY LTD. 385-5113 or 592-2120

CAMOSUN COLLEGE
$53,900
3 BEDROOMS, 2 FULL AND 1 HALF BATHROOM: RECREATION ROOM; NICELY LANDSCAPED; TRULY A QUALITY PROPERTY ONLY 6 MONTHS OLD. OWNER TRANSFERRED SO POSSESSION IS EASY. PHONE FRANK BEAMISH REALTY, 385-5113 OR 592-2120.

DISTRESS SALE, OWNER GOING abroad. Prime Gordon Head with sea glimpses. 2300 square ft. finished quality built modern home. Five bedrooms, 3 sets of plumbing. Living room with feature fireplace. Good size dining area. Fully fitted kitchen. Rec Room, etc. Double carport. Must be sold this month. You can't afford to miss this one at sacrifice price of $71,950, with clear title. Open house—Saturday, 2-4. All reasonable offers considered. Phone 477-9718.

OLYMPIC REALTY LTD.
385-5741

GORDON HEAD
$49,500
Delightful 3-bdrm., stucco bungalow on 100x120 ft. lot, with 10 mature fruit trees and kitchen garden. Full high basement with partially finished bedroom and rec room. Excellent buy — see it today! Call ELSIE O'BRIEN 386-2911, Homefinders, Wall and Redekop.

3 BEDROOMS — $35,900
Good value here. Lge. bright kitchen, panelling in living room and bedrooms. Attached garage and deep lot with low taxes, 7 miles to town, school nearby. Call now to view, C. Eshom, 478-5763 or 386-2971.

Bitterman Real Estate

OPEN HOUSE, 2936 MOUNT Wells, Saturday and Sunday, 1-4 p.m. New 3-bedroom, full basement home. Must be seen to be appreciated. For sale by builder at a greatly reduced price. Phone 478-7753 or 478-7668.

OLDER BUT MODERN 3-BEDROOM, RUMPUS ROOM, PLUS IN-LAW SUITE. EXCELLENT CONDITION. CLOSE TO TOWN. APPLY 2923 QUADRA. $39,500. BY OWNER. 386-3756. PRINCIPALS ONLY.

BY OWNER
Elk Lake-Cordova Bay area, 2-bedroom house, full basement, hot water heating on ½-acre lot. Asking $55,000 cash. For appointment to view, phone 477-5101 or 658-8438.

2-YEAR-OLD EXECUTIVE 1220 sq. ft., full basement home, owner anxious to sell. Open house anytime. 1009 Westport Place. 658-5170.

HANDYMAN'S SPECIAL. ON large duplexed lot in central downtown area. $31,900 or offers. 479-2990 or 479-7981.

250 HOUSES FOR SALE

BLOCK BROS.
1800 Blanshard
3636 Shelbourne
1949 Sooke Rd.
OPEN HOUSES

3572 Richmond Rd.
1:30 to 5 p.m.
A perfect place to welcome the coming fall season is this 3 bedroom home with very spacious family style kitchen, full basement plus extra bedroom. Beautiful landscaped lot. Asking price is $57,500.
MARG EMMERSON
477-1841 658-8386

3960 LONG GUN
1:30 to 5 p.m.
The kind of house that makes a home, with all the ingredients for comfort and convenience. Located on cul-de-sac close to university and town. Three bedrooms, 2½ baths plus large rumpus room in full basement, attractive easy care lot. Asking price $77,000.
LOUISE WILTERMUTH
477-1841 477-6307

35 MOSS ST.
One of Fairfield's finest homes only short block to seaside — includes many built-in appliances. Five bedrooms give lots of room, very nice yard also. Vendor will carry large mortgage. Open house 1:30 to 4:30 Sat. 14 of Sept.
A. H. PAGE
477-1841 382-9983

1628 SARITA PLC.
Sat. 1 to 4 p.m.
This elegant family home, located in Gordon Head, offers excellent family accommodation. Four bedrooms, 1½ baths, 2 fireplaces, separate dining area, finished rec room and games room plus a 12x36 sundeck for those sunny afternoons. Located among other beautiful homes on quiet cul-de-sac. Come and view and try your offer on the asking price of $72,900. For pre-viewing phone:
CLIFF BALL
477-1841 592-1764

SAT. 2 to 4
1436 Denman St.
Reduced from $46,900 to $43,500 for quick sale. Owner transferred. Three bedroom; basement home 11 years old. Rec room with sliding glass doors to patio area.
JEAN DOBEREINER
477-1841 479-4979

3338 PAINTER
SAT. 2 to 4. An exceptional 3 bedroom COLWOOD home with distinctive oak floors throughout, a dining room with sliding glass onto a huge sundeck, and a 40' sensational rec room, complete with custom bar, billiard area, FP and featuring attractive shake decor. This fine home must be sold.
TED WALFORD
598-1420 477-1841

5230 BECKTON RD.
Sat. 1:30 to 4
Three year old quality built home close to schools, shopping and beach. Two fully developed levels provide four bedrooms, beautiful modern kitchen, family room with FP, large rec room which could be 5th BR. Fully carpeted. Built-in financing available on asking price of $67,900. Proceed up Cordova Bay road to Fable Cottage and then west on Walema. My signs will guide you from there. MLS.
BILL REMPLE
477-1841 658-5794

OPEN HOUSE
2015 COOK ST.
SAT. 1-4 P.M. Excellent value in this cheery 3 bedroom home. Three spacious bedrooms up. Huge dining room. Updated kitchen formerly with rotisserie range and built-in nook. Living room with corner fireplace. Full low basement. Only $38,500.
OLIVE WEBBER
386-3231 478-7733

OPEN HOUSE
2706 MT. STEPHEN
SAT. 1:30-4. Home on a quiet street close to all amenities which has 2 bedrms, dining room, no basement and beautifully landscaped lot. Mid 40's.
ROB FUKUSHIMA
386-3231 479-3408

SAT. 1:30-4:30
1777 HARTWOOD
Off Larchwood. You entertain in the living room and there is space around you. The dining room is large enough for your suite. The master bedroom is spacious and has a walk-in closet. There's a family room. Basement offers opportunity for still more room and a third bath. It's 1½ years old. Reduced $1500 to $56,500 for quick sale in Gordon Head.
D. B. TAYLOR
386-3231

6752 JEDORA
SAT. 1:30-4
Brentwood, near Butchart Gardens. Almost new 3 bedroom, full basement home in lovely treed setting. Over 1200 sq. ft., 2 fireplaces, ensuite in master bedroom. Well priced at $57,900. With attractive terms. (Off Wallace Dr. Near Butcharts).
JAY ROGERS
386-3231 477-4569

3236 CARMAN
SAT. 1:30-4:30
Quiet area of well kept homes. Two bedrooms with possible third in full high basement. Wall to wall carpeting in living room with wood burning fireplace. Fully fenced back yard — fruit trees. Close to bus, shops and schools, including Boys University school. Could be immediate possession. Asking $44,900. Must be sold.
MARGARET PRICE 386-3231
ETHEL HARVEY 477-1911 592-4522

2862 ROCKWELL
SAT. 2-4
If you're looking for a dandy retirement home (or just starting out) see this immaculate no step white bungalow of 2 bedrooms, nice living room with fireplace and bright lovely kitchen with laundry room off. All wall to wall carpets throughout, oil furnace and in top condition. Near Gorge waters and bus on nice big lot. $37,500. MLS.
JEFF CHALK
386-3231 477-8274

710 DONOVAN ST.
SAT. 1:00-4:30
Colwood. Beautiful footless three bedroom home on over one-third acre heavily treed lot. Quality construction — shake roof, double plumbing, huge separate 2 car heated garage and workshop plus outside parking for cars and boat. Clear title owner has bought another home and will consider carrying open mortgage. This is a lovely home and especially with the easy financing available is well priced at $51,900. It's worth a look. Donovan is off Kelly Rd. which is at Texaco station just east Colwood Elem School.
FRANK OLIVER
386-3231 383-6904

4181 Bremerton St.
SAT. 1:30-4:30
A quality built 2 bedroom cathedral entrance home situated in countryline setting. All the rooms are extra large with two double W-W Cabinets are custom built. Basement is roughed-in for future development. $54,900.
WILF WEICKER
386-3231 598-1619

3161 MARS ST.
SAT. 1:30-4
One owner family house. First time on market. Two bedrooms up and two bedrooms down. Lends to in-law accommodation. Price at $52,900.
OLIVE L. MARTIN
386-3231

250 HOUSES FOR SALE

BLOCK BROS.
1800 Blanshard
3636 Shelbourne
1949 Sooke Rd.

2823 RONALD RD.
SAT. 12-3
An immaculate residence on Ronald Rd. in Colwood. Every superlative should be applied both inside and out to this absolutely meticulous display home. Four bedrooms ensuite, patio off dining room, cathedral entrance, developed basement, storage and much, much more. Butchart grounds feature beautiful firs.
ALLAN DUNBAR 386-1640
BOB KERSHAW 383-3574
386-3231

965 PEGGY ANN
BRENTWOOD
SAT. 1:30-4:30
Off Hagan between Marchant and Slugget, several new homes available in this nice subdivision. A quiet cul de sac with sewer and underground wiring. 965 has 1200 sq. ft. on main floor, full easily developed bsmt. with RI plumbing; 3 BR up with ensuite in master; large L. shaped living and dining room with stone FP and panelled feature wall. Expensively carpeted throughout. Trades accepted. $52,500.
Bob Paul 478-5561 478-2477

527 HALLSOR
SAT. 2:00-4:30
Owners have purchased and are open to offers. 4 bdrm, 7 year old bungalow in excellent area of Colwood. Professional landscaping. Full bsmt. Fireplace. Drive in garage. Easy financing.
Merve Coulter 478-5561 478-3795

1071 TRANS
CANADA HWY.
SAT. 1:00-4:00
Price of this cosy 2 BR, 2 FP, secluded home on ½ acre with 65 ft. of water frontage and just 7 minutes from downtown, has been slashed from $63,500 to $55,500 for quick sale.
Ralph Striebel 478-5561 479-2009

PARADE OF
HOMES
SAT. 1:30-4:00
Island Hwy to Selwyn South to Wentwich right. 2626 Wentwich 1 bdrm. retirement or starter home on over ¼ acre corner lot. $26,900
Mike Myers 478-5561 478-6249
2633 Wentwich
3 bdrm. split level home with rec. room, laundry, etc. Large corner lot. $39,900
Mike Reid 478-5561 479-6650
2619 Wentwich
Brand new 3 bdrm. full bsmt. home. Large brick fireplace. Many extras. ¼ acre lot.
John Adank 478-5561

Park Pacific
ON DOUGLAS AT FORT
For appointment to view any of the following fine listings call:
JIM WEST 382-1145 or
ROBERT YOUNG 477-8749 or 383-4124 anytime

1. PRIME FAIRFIELD — JUST LISTED. Located on Dallas Road close to Beacon Hill Park, this well constructed quality old-timer has character and charm in its 2480 sq. feet of living area. Three large bedrooms (two up and one on main floor), two bathrooms, full basement. Lovely living room with leaded French doors from entrance hall and Arizona sandstone fireplace. Formal dining room (17x15.6). Spacious family kitchen (20x10) with eating area. Panoramic sea and mountain views — watch the liners go by. A rare commodity on today's market. MLS. Priced to sell at $77,900.
2. LANGFORD — JUST LISTED. Only two years old, this 3-bedroom, 1½ bathroom, full basement Hucker home is located on a nicely landscaped lot on a quiet no-through street. Large sundeck. MLS. Value-priced at $55,000.
3. OAK BAY BORDER. Two-bedroom charmer on a pleasant treed lot on quiet street. Perfect retirement or starter. MLS. $38,900.
4. HAPPY VALLEY — COLWOOD. JUST LISTED. Six brand new Hucker homes in a quiet treed subdivision. All with 3 bedrooms, 1½ bathrooms and basement. MLS. These will move quickly at the realistic selling prices of from $49,400 and up.
5. SIDNEY — JUST LISTED. Beautiful two-bedroom, full basement, traditional tudor, on lovely landscaped treed DOUBLE LOT (total 100x120). Located on quiet street, close to sea and all amenities. Indeed a buy at $55,000 with terms.

Remember, to view any of the above listings call
ROBERT YOUNG 477-8749 or
JIM WEST 382-1145 or 383-4124 anytime

SUPER BUY
FAIRFIELD
See Display ad and photograph Friday Times and Sat. Colonist. This lovely 3-4 bedroom home is no doubt Victoria's BEST BUY this week.
JOHN BISHOP
384-0581 (24 Hrs.) Res. 656-2308

SECLUDED
½ ACRE
CLOSE-IN
This LARGE BUNGALOW TYPE home has accommodation for a Big Family. LIVING-DINING ROOM in line — SMARTLY decorated and carpeted kitchen, through hall and three bedrooms on the main floor. PLUS TWO more bedrooms down. TWO bathrooms, RUMPUS ROOM AND DEN. The property is HIGH-UP and has plenty of space for family entertaining and relaxing. There is a DOUBLE garage and a small filtered swimming pool. Well treed and landscaped. Asking $79,500. SEE this and MAKE AN OFFER!
JOHN BISHOP
384-0581 (24 Hrs.) Res. 656-2308

WESTERNHAM
ESTATES LTD.
4-0—1070 Douglas St.
382-6151

CORDOVA BAY
Modern 3 bedroom home with exceptional kitchen, well landscaped lot with good garden area. Quiet area, close to schools. Price $61,500 (MLS).

GORDON HEAD
Immaculate 4 bedroom home, 2½ bathrooms, excellent family room, two fireplaces, large sundeck, well landscaped. (MLS). Price $63,500. For more details phone 382-6151 or 477-1683.

250 HOUSES FOR SALE

CANADA PERMANENT TRUST
ON DOUGLAS ST. AT FORT
OPEN HOUSES

Open Sat. 1:30-4:30
79 Battle Ford
This is a well ordered 3 bedroom home. Full finished basement with fireplace in rumpus room, garage. Close to all necessities. Priced at $44,800. (MLS) For details contact M. LOPEZ, 384-9150 or 382-9191.

Open Sat. 2-5 —
848 Rockheights
This custom built 12 yr. old, 4 bedroom home of over 1900 sq. ft. is located on a high area overlooking the city. A few features are, natural Arizona stone fireplace, planters, two full baths, brick barbecue, sunken garden, cedar shake roof, etc. For further details on this immaculate home contact R.W. RHODES 384-7624 or 382-9191 (MLS).

Open Sat. 1:30-4:30
1028 Bewdley
Saxe Point
Newly listed, 5 room, 2 bedroom bungalow on large lot in this quiet highly desired area. Fruit trees and plenty of room for garden. Close to transportation and all services. Immediate possession. Priced at $47,900. WM. SANDERS 479-3394 or 382-9191. (MLS).

Open House
Fri. 7-9; Sat. 2-4
605 Victoria Ave.
Comfortable three bedroom stucco bungalow, lovely living room with fireplace, separate dining room. Family kitchen and bathroom on main floor. Two extra bedrooms in full basement. Now priced to sell at $47,900. To view please call FRAN McVITTIE 382-8688, GERRY MARTIN 383-8458 or 382-9191.

2379 Rosario St.
Open Sat. 1:30-4:30
The cutest home in Oak Bay! Two (or three) bedrooms — and much more! You should see the garden — it's a miniature "Butchart's." Clean, neat and sparkling clean thru-out. Please be my guest. Asking $47,500. MARY WOOD 592-2647 or 382-9191 (New MLS).

Fire Your Landlord
Open Sat. 2-5
Buy this 3 bedroom, two storey condominium, featuring large living room, dining and laundry room. Kitchen plus two piece bath room on main, three bedrooms, four pce. bathroom and storage area upstairs, fridge, stove, washer and dryer included. (MLS). $37,500. No. 36, 840 Craigflower Rd. BARRY THORNDYCRAFT 477-8487 or 382-9191.

Country Setting
Open Sat. 2-5
Privacy without isolation in this soundly constructed 2 bedroom home. Third bedroom and den plus large utility room in basement. Fireplace, sundeck off kitchen, surrounded by trees. (MLS) $46,900. 998 Violet. BILL NEAL 592-6452 or 382-9191.

Open Sat. 2-5
1326 Vimy
Newly listed three or four bedroom home of great charm and character. Spacious living room and separate dining room plus den. Large kitchen with extra breakfast nook. A truly fine, homey dwelling to suit any size family. Clear title and priced at $64,500. BILL BROOKS in attendance 478-3197 or 382-9191 (MLS).

Open Sat. 2-5
10216 Surfside Pl.
(Sidney)
Words cannot express the beauty of the everchanging seaview from this three bedroom Tudor style home. Featuring 2-4 pce. baths and ensuite. Leaded windows, in line living room, dining room with heatilator fireplace, w-w throughout, finished family room with raised hearth fireplace, large foyer entrance. (MLS 910) HEATHER GAMMON 478-2607 or 382-9191.

Canada Permanent
Realtor

Canada Trust
ESTATE SALE
1717 TAYLOR
OPEN SAT. 2-4
An immaculate 3 bedroom in an attractive garden setting. Excellent location on a quiet street close to Hillside Shopping Centre and schools. An excellent full basement home. Asking $56,900.
382-5171 JACK COOKE 477-4842

OLYMPIC VIEW
OPEN SAT. 2-4
628 Sedger Rd. Located on cul-de-sac in attractive subdivision in West Burnside. Clean 3 bedroom, full basement with completed rec room and living quarters. Asking $53,900.
A. J. SANDY CRAWFORD
382-5171 477-1561

SEA VIEW
11,000 sq. ft. lot in new prestige subdivision overlooking Gorge. Vendors will finance building with low down payment. All offers considered on $27,950.
A.J. SANDY CRAWFORD
382-5171 477-1561

BRENTWOOD
Consider the Cost
Choice three bedroom home just a few months old with approx. $28,500 10 per cent mortgage to assume. Handsome stone fireplace in living room, generous deck off dining room. Half bath in master bedroom. Full basement. $52,000. ML.
PETER MASON
382-5171 477-9318

Triangle Mountain
OPEN 3-5 SAT.
689 Haida Drive. Attractive three bedroom home in this fine tranquil area just 15 mins to town. Decorative brick fireplace and bay windowed living room. Informal dining room off kitchen with deck. Basement roughed in, for development. Excellent buy at $48,500. M.L.S.
382-5171 PETER MASON 477-9218

Secluded Sea View
Brand new 3 bedroom quality home over looking Margaret Bay. All large rooms including separate dining room. Two fireplaces in cut stone. Full basement with roughed in areas for your development. Located high on one third acre. Asking 685,500.
A. J. SANDY CRAWFORD
382-5171 477-1561

BY OWNER—NEW 3-BEDROOM home, seaview lot, 1½ baths, marble vanities, wall-to-wall carpet, large living room with stone fireplace, and sundeck. 1844 Rye Rd off Simpson, in Central Saanich. $49,900. 652-1831.

BY OWNER
Lovely 3-bedroom home, sewered, close to bus, school, town, asking $49,500. 479-4136 after 5:30 Monday-Friday, open weekends.

250 HOUSES FOR SALE

RITHET'S
for
Real Estate
Insurance
Appraisals
714 FORT
382-4251

OPEN HOUSE!!
OPEN HOUSE!!
6925 CENTRAL
SAANICH ROAD
SAT., 2-4 P.M.
RETIREMENT RETREAT
PLUS IN-LAW SUITE
A charming home, unique in design, wood panelled throughout and in better than new condition. All this in a beautiful garden setting— This could be the home you have been searching for—priced at $62,900 with excellent financing. Your hostess—
BETTY SHEA
592-9213

DRIVE BY:
1533 OAKLAND STREET
Cosy 2-bedroom bungalow close to Simpsons-Sears. Living room has wall-to-wall carpet and fireplace, laundry room wired for dryer off kitchen. A good starter or retirement home on a quiet street. Rear access lane for off street parking. Quick possession. $36,750.
R. JOHNSON W. MICHAELS
382-4251

CENTRAL SAANICH
11.86 ACRES
PLENTY OF ROOM
FOR HORSES
High view property with new home, featuring six bedrooms, two fireplaces, multiple plumbing. Kitchen with plenty of cupboards, living room with old brick fireplace, full basement, oil hot water heat. Three stall barn under construction. Many other features too great to enumerate. PRICED TO SELL AT $175,000. MLS. To view, please call:
E. WILKINSON, or O. DOUGLAS
382-4251 anytime

CITY TRUST
BRAND NEW
HIGH TATTERSAL
LEVEL ENTRY
Well built and well planned 6-room plus bungalow. Spacious living room and dining room with sundeck off. Floor to ceiling corner fireplace. Dream kitchen, custom cabinets, garburator. Breakfast area. 3 bedrooms, 2 twin size, master with full bath ensuite and sundeck. Basement planned for recreation room, guest bedroom and 3-pce. bath. OOM heat, dble. insulation and many extras. Landscaped. See it and compare at $56,900. MLS. Mr. Drew. 477-9551 or 592-0927.

OPEN HOUSE
3060 Millgrove
Sat. 2-5 p.m.
Owner leaving city. Must sell attractive Gorge area home. All offers considered. Immaculate 3 bedroom bungalow. Basement, 2 car garage. Asking $47,900. Easy financing to assist purchaser. Call 388-9158. C. S. Goode Realty. Courtesy to all agents.

AUCTION? . . . NO ACTION? . . . YES
Make a bid! Owner anxious! Come and browse either by yourself or with your favorite realtor. Cozy, 2 bedrooms on high rocky lot. For your viewing pleasure:
O-P-E-N
HOUSE
Sat. 1 - 4:30 P.M.
2830 CEDAR HILL ROAD
Stove, fridge and drapes included. Offers invited at asking price of $55,900. MLS.
LOLA CLARK
386-2911 479-3010
Homefinders, Wall & Redekop

CHAMPION.
OPEN HOUSE
3 to 8
2719 MT. STEPHEN
FAMILY HOME
3 BR, full basement, separate dining and living rooms. Fam. sized kitchen with dinette.
J. D. Blodgett 656-5653
813 Fort St. 388-4477

GLANFORD AREA
ONLY $31,500 — SOME TERMS
Pleasing appearance and functionally planned 1 bedroom home with fireplace and large attached garage on lovely lot. SOME WORK TO DO FOR HANDYMAN.
DON MacGILLIVRAY

ROBERTS INVESTMENTS & MANAGEMENT LTD.
702-1175 Douglas St. 388-6691
(24 Hr. Service)

SIDNEY AREA
By owner, very comfortable 2-bedroom, no-step home, near Beacon Ave. Two years old, large rooms, fireplace, patio off dining room, lots of storage in kitchen, and large closets. Attached garage-workshop. Lovely 70x110 ft. lot. $38,900. Phone Mrs. MacNeil 656-1492 after 4:30.

FOR SALE — BY OWNER
OPEN HOUSE, 2072 NEWTON
Oak Bay area immaculate 2 bedroom, no basement, 3-step home. Suitable for retirement or starting out. Living room with fireplace, separate den and dining room. Modern kitchen, wall-to-wall throughout. Separate garage and private backyard with several fruit trees. Open house Saturday and Sunday, 12-5.

MUST BE SOLD!
3 yr. old, 3 bdrm. Glen Lake home. Open to offers on asking price of $49,900. MLS. JULIE MANNESS at 386-2911 or 479-8019. Homefinders, Wall and Redekop.

GORDON HEAD, BY OWNER, 1685 Sheridan Ave., 3 bedrooms up, one down, 1½ baths, full basement, close to all schools and University, on cul-de-sac. Asking $54,900

TWO ACRES, BY OWNER
3 bedroom house 1500 sq. ft., large barn, low taxes, 10% first mortgage. Phone 656-4233 or 656-2567.

253 COUNTRY HOMES AND PROPERTIES

GROW YOUR
OWN MEAT! ! ! !
Two lovely acres. Pasture with brand new barn. Ideal for cows, horses, pigs, etc. Fully fenced with separate shady corral. Good solid well built small home. Close to town. Asking $59,500. NEW LISTING. BEN GRIEG 388-6231 or 598-3105 Island Pacific Realty.

FOUR AND A HALF
ACRES
Eight-year-old ranch style bungalow, about 1,400 sq. ft. Creek runs through property, two-stall horse barns, frontage on two roads, ideal for future subdivision. Asking only $63,900 and a fantastic buy at that price. Quickly call IRENE DALZIEL, 388-6231 and 477-9730.

LOVELY ½-ACRE, ALL FENCED and landscaped with beautiful home. Cathedral entrance. Electric heat. 3 bedrooms. Bright basement, all finished. Sundeck. Carport. Convenient to bus, schools, Pat Bay Highway, Sidney, and ferries. Many extras. Price, $55,000. Mortgage at only 10%. Immediate Possession. Call owner, 656-4161.

SAANICH PENINSULA
PROPERTIES LTD.
For All Real Estate Requirements
Box 1235, Sidney, B.C. 656-4000

253 COUNTRY HOMES AND PROPERTIES

MELTON
REAL ESTATE (B.C.) LTD.
912 DOUGLAS ST.
MELTON — BRINGING MORE THAN THEIR NAME TO VICTORIA

DON'T LET
SOMEONE ELSE
Beat you to it — 2.73 acres with lovely cedar chalet home. 4 bedrooms up. No basement but truly lovely rec. room on main floor. This is seclusion — situated in lovely Cobble Hill area — close to Mill Bay and Shawnigan Lake — only 25 miles from Victoria, 11 miles from Duncan. An ideal spot for those who wish to get away from what is fast becoming the hassle of city life, to what is fast becoming a scarcity. This 3-year-old home sits far off the road — which serves only the homes in the area — has lovely views — yet is not too far away for a night on the town now and then. Don't miss it — at $57,000 this can't last. Call Jean Hutchinson — I will pick you up at your home and take you to see it. 479-8429, 386-7551.

Western HOMES ltd.
5 ACRES
$100,000
DURRANCE LAKE
WALLACE DRIVE
THE PERFECT PLACE FOR THE HORSE LOVER, COUNTRY GENTLEMAN, OR RETIRED FARMER. GOOD GRAZING LAND, MODERN 3 BEDROOM, FULL BASEMENT HOUSE, FULLY FENCED, YEAR-ROUND TROUT STREAM, BIG OUTDOOR BRICK BARBECUE, VEGETABLE GARDEN, TWO OUT-BUILDINGS WITH THIRD FRAMED. IF YOU WANT TO GET BACK TO NATURE, THIS IS WHERE IT'S AT. TO VIEW THIS EXCLUSIVE LISTING. PHONE:
Bill Wilson
386-3494 478-2253

PRIVATE SALE
Delightful country home on ⅔ of an acre. 3,000 sq. ft. on main floor. Therma-pane windows — wall-to-wall throughout. 2 full bathrooms plus en-suite. Kitchen with semi-cabinets, family room with one wall built-in bookcase and desk. Large dining room and sunken living room with magnificent stone fireplace, 3 large bedrooms, also den or 2nd living room on main floor. House is U-shaped and has 3 entrances to 48x22 heated pool with barbeque and stone fireplace. Change room with 3-piece bathroom. Finished laundry room and double garage with fireboard lining. Beautiful easy care landscaping, low taxes, delightful sea views. Far less than replacement value at full price of $137,000. For appointment to view 656-3317.

ARDMORE
FOUR BEDROOMS
Brand new split-level Executive beauty on half-acre lot close to Golf Course and walk to Bowling, Fishing and Swimming. Outstanding living room with old brick fireplace and built-in bookcases. The dining room has sundeck off, and so has the master bedroom. Three sets of plumbing and a huge family-recreation room right off the kitchen. Phone for an appointment to view this lovely home. Purchasers can still choose their own carpet colors. MLS.
PRICED AT $84,900
SHIRLEY DAVIS
382-4251 or Res. 388-4872
RITHET AGENCIES LIMITED
714 Fort Street, Victoria

Well planned, 2 bedroom, full basement home of 1250 sq. ft. in the West Saanich area. 5 acres of pleasant landscaped land has 5 good golf holes to play, for your exercise and relaxation. Asking $110,000, needs half cash to handle.
STAN WINTERBOTTOM
385-3435 Res. 598-2253
P. R. BROWN AND SONS LTD.
762 Fort Street
Victoria, B.C.

ELK LAKE
Approx. 23 acres of Park-like grounds overlooking Elk Lake, bordering on the Park with easy access to the Lake. Attractive older Tudor style stucco home with LR, DR, Den, three bedrms., full basement and hot water heating. Barn, outbuildings and approx. 3 acres of cleared meadow. Complete privacy and seclusion just 6½ miles from the City. An outstanding opportunity with easy terms priced at $175,000 exclusive listing with M. E. Braithwaite, Financial Survey Limited, 384-9305. Res. 592-0638.

A Very Special
House
The warmth of wood, the imported stone in the FP wall, the hand-crafted kitchen cabinets bespeak a unique quality not to be duplicated at any price. 2 bedrms. and den. Over 2 level acres with pastoral views. Ideal for GARDENER, HORSE LOVER, ARTIST, priced at $110,000. MAUDE DOBSON 658-8837 or 382-9191.

Canada Permanent

DOGWOOD RIDGE—
DUNCAN AREA — $52,500
Charming 3 bedroom, 2½ bath home, with finished ground level area with 2 more bedrooms, games room or sitting room plus people's kitchen. This property has a unique view over the valley and is fully landscaped for easy living. Owners are leaving the country and are anxious to sell soon. Call me for further particulars. CONNIE O'REGAN at 598-3321 or 592-0454. MLS 8588 V.I. MLS. JACK MEARS OAK BAY REALTY LTD.

$58,900
2 AC. WATERVIEW
Gently sloping cleared meadows with some fruit trees and full view of Sooke Basin. Older, well kept cedar sided, new shake roof home of 3 bedrooms and 2 baths. Two fireplaces in open plan living and dining rooms of 437 sq. ft. Ideal for 1 or 2 horses. New listing with courtesy to Realtors.
THE ZIEGLERS
382-5171 592-1768

CANADA TRUST
3¼ ACRES
NORTH SAANICH, all arable land, gentle slope.
Four bedroom older home with part basement, two horse stalls, chicken house and various other buildings. Completely fenced and cross fenced. Fruit trees. Fantastic value. NEW on the market at $73,500. QUICKLY CALL IRENE DALZIEL 388-6231 or 477-6280.
ISLAND PACIFIC REALTY

CUSTOM
BUILT
HOMES
1-year guarantee plus on all our homes. Money available at reasonable interest rates. For your dream home, phone Kasapi Construction Ltd. 386-6191 anytime.

2 ACRES
Ideal building site and loads of room for horses. On municipal water. Nice pasture. For shelter. The best small acreage available and the price only $26,900. BEN GREIG, 388-6231 or 598-3105, Island Pacific Rity.

MILL BAY AREA, MODERN 1-year-old, 3-bedroom home on ¾ acre. Good garden soil plus lots of flowers and shrubs. Wall to wall carpet throughout, fireplace, patio with barbeque, newly paved driveway, drilled water well. Priced to sell $17,000. Phone after 6 p.m., 743-5117.

SIDNEY REALTY LTD.
Serving the Saanich Peninsula
656-3928
Real Estate — Insurance

ONE SQUARE ACRE WITH 3 room cottage, Junction East Sooke and Seagirt Roads. $23,500 Victoria Press Box 365.

256 WATERFRONT PROPERTIES

WATERFRONT
FARM
Gracious and comfortable older home on 9.2 acres of rich nutritious soil. Magnificent seaviews east over Georgia Straits and pastoral valley views to the west. High sea frontage totals 625 feet, looking down on hard sand beach. Fields have underground irrigation system and have excellent potential for various types of crops. The house has been updated recently with wall-to-wall, fully modern plumbing and adequate wiring, yet it retains a delightfully charming aura of yesteryear. A summer guest cottage has two comfortable bedrooms and plumbing. Other outbuildings include an 80 ft. building which minor modifications would make a fine roomy stable. This property is offered as excellent value at $148,500. MLS. For an appointment to view please call
JOHN BELL
384-8126 477-2562
G. PERODEAU
384-8126 656-4525
PEMBERTON, HOLMES LTD.

CORDOVA BAY
This is a beautifully built home of ten rooms. Living, dining and kitchen areas all face over the Bay and have window panes. There are 4 or 5 bedrooms, cosy panelled den with fireplace and family room with fireplace. There are 2 extra 2 pce. bathrooms, one ensuite. The total living area is about 2,000 sq. ft. plus finished basement area of about 400'. The 100 bedroom with its own studio area is completely enclosed, looks over the sea and is ensuite. Ideal for university student, son or daughter. Beautifully maintained grounds, with house almost secluded from road. Steps to secluded part of sand beach. Will accept smaller view home in trade. MLS Call:
F. WILLS of
JACK MEARS
OAK BAY REALTY LTD. at
598-3344 anytime

OCEANFRONT
HOME
Everything you could ask for on approximately 1 acre park like seclusion. 140' of pebble beach, southeast exposure, swimming, clams, shrimp, crab and salmon at your front lawn. City water, mail delivery, close to schools, shopping centre, golf course. Large well-planned home, 3 bedrooms, king size master ensuite, also den or family room. Large kitchen, views from evry room. One of the best on Southern Vancouver Island. A bargain at $110,000. Owner will finance, phone 642-3180 or write Victoria Press Box 529.

OPEN HOUSE
SAT. 2-4 P.M.
Sparkling new waterfront home in our Esquimalt Lagoon subd. LR, DR, and kitchen (all large) have panoramic views to Esquimalt and Victoria harbours. 3 BRs (Master en-suite). Full high BSMT with finished Rec room with FP, wrap around sundeck. 96 ft. of waterfrontage. Wildlife at your back door. Can't be beat at $74,900. Directions: 224 PORTSMOUTH DR. Mechosin Rd. to Lagoon Rd. Left to Heatherbelle. Left to Portsmouth.
BUZZ MAINPRIZE
477-1841 658-8268
BLOCK BROS. REALTY

MAPLE BAY
40 min from Victoria or Nanaimo.
Exclusive 2.1 acre parcel, 350 ft. waterfront, $77,000.
Unique semi-waterfront lot, 1.46 acres. $34,000.
Terrific view, southern exposure, lovely Arbutus trees, city water, paved roads, good terms.
Call 687-2996, Vancouver or evenings, Duncan, 748-1629.

LANGFORD LAKE
Waterfront property on this popular lake is seldom on the market. Act fast on this opportunity to own an older family-type 3-bdrm. home with large L.R., 2 full bathrooms, separate D.R. and plenty of storage space. Also a 1-bdrm. cottage presently rented. Vendor will help with financing and has bought another home so is anxious for a quick sale. This is a multiple listing so phone your favourite realtor to view or call MARILYN MOORE, 478-2482 or Jo LENNOX, 478-2563 or
Homefinders, Wall and Redekop
386-2911

100 FOOT WATERFRONT
8028 ARTHUR DRIVE
VICTORIA
PRICE $110,000
Brand new executive ranch home featuring large living room with rock fireplace. Large dining room, spacious family room with brick Bar-B-Q. Easy care kitchen, separate mud room, three good sized bedrooms and 2½ bathrooms. 55 acre lot, moor your boat in your own bay.
PETER TER VEER
384-8001 or Res. 479-1588
The Royal Trust Co.

WATERFRONT
PROPERTY
.92 acre waterfront lot North Saanich $50,000
W. ROGERS
656-3924 652-1891
W. HOOKER
656-3924 652-3634
MONTREAL TRUST CO.

SOOKE WATERFRONT
1.28 acres gently sloping property with possible subdivision into 3 lots. Cozy 1-bedroom cottage with good sized living room, kitchen and bathroom, plus an additional smaller cottage suitable for summer rental. Asking price.
$75,000
MADGE OR DON ROBBINS
384-9335 Res. 384-9072

david burr ltd.
formerly
A. Bernard and Co. Ltd.
655 Fort St. 384-9335

ENTIRE ISLAND
57 Acres of untamed beauty. Numerous beaches, protected coves, enormous trees. World's best Tyee fishing. Build a lodge? Asking $75,000.00. DAR GARSIDE, 384-8001, The Royal Trust Co.

OCEAN FRONT LOT
JUST SOUTH OF QUALICUM BAY — 100 x 150
Very scenic location right in the heart of salmon and clam country. Main water and power connected. Septic tank and trailer pad both installed. Snap this up at $21,750. Ph

WEATHER
Tonight: Clear
Saturday: Sunny

Victoria Times

tv week inside today

91st YEAR, No. 80 — VICTORIA, B.C., FRIDAY, SEPTEMBER 13, 1974 — 15 CENTS DAILY, 20 CENTS SATURDAY

3 Leaders Disclose Worth

★

BENNETT: MUCH LAND

Socred leader Bill Bennett disclosed he has a greater than 30 per cent interest in four companies — Benwest Holdings Ltd., Apex Financial Accounting Company Ltd. Parkland Estates Ltd. and B.C. and F. Holdings Ltd.

These companies also include large real estate holdings around the province.

In addition to these interests, now managed by a trust company, he has a large retirement savings plan with interest in seven companies and his wife and children also have assets held in trust. His family members' assets, he said are in Winfield Ranch Ltd., Kelowna Inn Towner Motel Co. Ltd. and Southern Warehouse Sales Ltd.

Bennett listed Apex, Benwest and Parkland as the only companies providing him with remuneration and listed no personal creditors.

See BENNETT Page 2

ANDERSON: SOME SHARES

Liberal leader David Anderson's scanty list of financial holdings includes an investment portfolio with a list of 20 companies in which he holds shares.

Anderson said the portfolio is valued at about $25,000.

The only other information offered in his disclosure is the name of one personal creditor — the Canadian Imperial Bank of Commerce.

The Liberal leader listed no companies or businesses providing him with a salary or renumeration; no land holdings; and no companies with which he holds more than a 30 per cent share.

The companies in his portfolio are: Laurentide Finance, R. L. Crain, Brascan Ltd., Pan Canadian Petroleum, Hy's of Canada, Imperial Marine, Block Bros. Q.C.T.V., Villacentres Ltd., United Tire and Rubber, Doman Industries, Hambro Canada, Canadian Pacific Ltd., Blackwood Hodge, Maitou-Barvue, B.C. Forest Products, Tofal Petroleum, T.D. Realty, B.C. Realty and Abbey Glen.

B.C.'s three opposition party leaders have made public their financial holdings in advance of the official Sunday deadline for filing under the NDP's new Public Officials and Employees Disclosure Act.

Conservative leader Scott Wallace was first off the mark in making his statement public and Liberal leader David Anderson was third, but their meagre disclosures paled beside the extensive list of holdings revealed by Opposition leader Bill Bennett.

In a 15-page document the Socred leader disclosed he has large real estate holdings within the four companies in which he holds greater than a 30 per cent share.

Those companies are: Benwest Holdings Ltd., Apex Financial Accounting Company Ltd., Parkland Estates Ltd., and B.C. and F. Holdings Ltd.

But along with the lengthy disclosure, Bennett announced an agreement, signed this week, to sign over all his business interests and investments to Royal Trust, to act as a trustee in managing the holdings.

Bennett said if B.C.'s new disclosure legislation had not made all elected official's financial holdings a matter of public information, he would have put all his holdings into a "blind trust," but as it stands now he will still be totally informed on the state of his financial holdings.

Bennett said, however, the move will still remove him from any association with his business activities while in office.

Since his election he has lost track of his holdings and has no idea of his personal financial wealth, he added.

Disclosures by Anderson and Wallace, on the other hand, were mostly nil with the exception of minor investments and savings funds.

Neither politician holds any kind of controlling interest in any business.

Anderson said until he was required to fill out the form he had no idea what holdings he had since his assets were in an informal blind trust.

He called the disclosure act a farce, since family members are not required to disclose and the extent of holdings need not be listed.

Anderson also said anyone wishing to know the value of his holdings "for a legitimate reason" can get the information from him.

Bennett was also critical of the new bill and repeated the Socred party's pledge to appoint a public trustee if they are elected to office.

That person would have control over all disclosures and would be empowered to scrutinize all officials financial holdings, said Bennett.

Such a system would be far more effective and have some teeth, he said, because the public is more concerned about an official's financial standing when he leaves office than when he enters.

★

'BIG STUFF'

"It's not very exciting," Conservative leader Scott Wallace quipped as he handed out copies of the official disclosure form which all elected officials in B.C. who wish to remain in office must file before Sunday.

The most interesting item in his disclosure appeared to be a $200 debenture with Victoria Golf Club to pay for a new sprinkler system.

The only other corporation Wallace holds shares in, according to the form, is Provident Mutual Fund Ltd.

And those mutual savings shares "are going down in value every day," Wallace said with a chuckle.

The extent or value of financial holdings do not have to be disclosed under the new Public Officials and Employees Disclosure Act, only the names must be listed.

Wallace listed no businesses paying him a salary or remuneration for services and listed his only land holding as the Fairfield Road lot on which his medical office is situated.

The Oak Bay MLA listed two creditors: Toronto Dominion Bank, with which he has a demand loan, and the Industrial Development Bank, which holds the mortgage on his medical office building.

Four savings plans, including an account with Northwest Trust Company, the MLA's superannuation plan, the Canadian Medical Association retirement plan and a university scholarship scheme, were also listed.

"It's big stuff this," said Wallace.

Canadian Trawlers Seized

SEATTLE, Wash. (AP) — Five Canadian trawlers have been seized for allegedly fishing illegally within United States territorial waters off Washington state, the U.S. Coast Guard announced today.

The coast guard originally had announced the seizure of two of the boats, the Wendy Mureen and the Arlene. A spokesman later said the trawlers Silver Ann, Debbie Mack and Dixie also were seized.

All five were in the same general area about 35 miles northwest of Bellingham, Wash., the spokesman said.

The five boats were being escorted by the patrol boat Point Richmond to Bellingham, the spokesman said.

The Point Richmond spotted the boats early today fishing for sockeye salmon about three-quarters of a mile inside the three-mile limit off Bellingham, the spokesman said. The Canadian boats apparently made no effort to resist the seizure, he said.

Forces' Pay Up 11.1%

OTTAWA (CP) — Most of the more than 82,000 men and women in the armed forces will receive pay increases averaging 11.13 per cent Oct. 1, the defence department announced today.

When the $500-a-year increase the government gave public servants earlier this year to cover cost of living increases is considered, the 1974 increase for the forces is 14.51 per cent for officers and 16.86 per cent for other ranks.

At the same time the department has acted to halt the drain of pilots going from the forces to higher-paid private industry.

Today's announcement covers all but some privates, officer cadets, second lieutenants, legal officers and generals. Those received pay increases earlier this year.

The defence department said pay rates in the reserves will be adjusted as well.

It said the forces pay increases vary. "For example specialists such as medical doctors, dentists and pilots are paid more than general service officers, at a rate comparable to their public service counterparts."

A new higher paid classification of specialist has been created, the department added.

Under the new pay scales there will be these basic rates: corporal, between $852 and $1,078 a month, depending on skills, specialist and incentive pay; sergeant, $970 to $1,248; warrant officer, $1,107 to $1,333.

Lieutenant, $655 to $1,195, depending on the years served in that rank; captain, $1,180 to $1,600; major, $1,605 to $1,885; lieutenant-colonel, $1,930 to $2,200; and colonel $2,250 to $2,550.

A brigadier-general gets between $25,000 and $32,000 a year; a major-general between $28,500 and $36,500 and a lieutenant-general, $32,5000 to $41,500.

Besides special skills pay, the forces also pay environmental allowances. That is special pay for those who fly and those who go under the sea.

—John McKay photo

HELPING HAND for Mother Cecilia Mary, 85-year-old former leader of St. Mary's Priory at Colwood, is given by colleague Sister Mary Josephine Donovan as elder nun arrives to give testimony at Law Courts trial. Outcome will decide which of two religious factions will control Society of the Love of Jesus. See story on page 19.

Most Active Stocks

Prices were mixed in light trading on the Vancouver Stock Exchange today. Volume at closing was 838,633 shares.

In the industrials, Canadian Javelin was unchanged at $7.50 on 4,500 shares. Canterra was unchanged at .15 on 6,000 shares. Portcomm was unchanged at .30 on 4,000 shares.

In the mines, Barrier Reef was down .07 at .80 on 35,550 shares. Carolin was up .01 at $1.65 on 33,600 shares. Arcadia was up .05 at .27 on 31,500 shares. Consolidated Beaumont was up .01 at .17 on 27,000 shares. Northair was down .04 at $1.50 and Colt was up .03 at .47.

In the oils, Stampede was unchanged at .52 on 25,000 shares. Payette was up ½ cent at .20 on 22,300 shares. Bison Petroleum was up .25 at $3.90 on 17,600 shares. Copex was down .01 at .23 on 12,400 shares. Galveston was up .10 at $1.12 and Silver Crystal was unchanged at .20.

On the curb exchange volume was 204,865 shares. Dasher was up .01½ at .41½ on 21,665 shares. Highland Queen was down .07 at $1.93 on 14,500 shares.

Gov't to Trade . . . Houses, Schools

COQUITLAM (CP) — Housing Minister Lorne Nicolson said Thursday that greater provincial aid for school construction will be given to municipalities that help create low-cost housing through high-density development.

He did not reveal details of the program, saying only that both Education Minister Eileen Dailly and Municipal Affairs Minister Jim Lorimer have been studying the problem.

His comment came after he officially opened the provincial government's 176-unit first leasehold subdivision in the lower Mainland.

The two-storey houses are located on 19 acres in this Vancouver suburb and sell for between $19,000 and $34,700 with 35-year mortgages from the provincial government.

The average lot lease is $960 a year on a 50-year lease which does not include municipal taxes or services.

These are expected to cost between $35 and $40 a month, said Terry Forbes, project sales manager for the government-owned Dunhill Development Corporation.

Down payments range between $1,220 and $4,700. Interest is at 10 per cent on the house and rental of the lease lot is based on eight per cent of the initial cost of the land.

The land rental remains the same as long as ownership of the house does not change. If ownership changes, the rent is recalculated on the new appraised value of the land.

To assist low-income persons, the government will allow mortgages with interest as low as five per cent on the house and payments for the leased lot as low as five per cent of the value of the lot.

★

Rocky Admits $33M

WASHINGTON (WP) — U.S. vice-presidential nominee Nelson Rockefeller has filed a preliminary report putting his immediate personal fortune at $33 million, but the figure is expected to be revised upward before Senate hearings on his nomination begin Sept. 23.

The total consisting largely of real estate, objects of art and stocks acquired years ago — apparently is based on acquisition value in many cases, and Rockefeller has been asked to revise it to reflect current market values, which may be substantially greater. He also has been asked to review any interests which he may have in family trusts which could be properly ascribed as his personal property, and thus could also conceivably boost the total figure.

However, the initial figure put together by Rockefeller aides and sent to the House Judiciary and Senate Rules committees in furtherance of the nomination is about $33 million — enormously less than some public estimates of his holdings which have been as high as $300 million.

Rockefeller, in 35 years of public life including four terms as New York governor, has never revealed his total wealth.

Joint Crisis Fight

LONDON (AP) — Britain's two major opposition parties declared Thursday they are prepared to join with other parties, after the anticipated October elections, in battling the country's economic crisis.

WORDPLAY

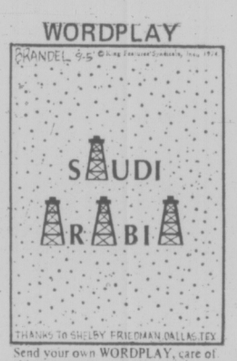

Send your own WORDPLAY, care of this newspaper.

13-Year Low In Dow Slide

Times News Services

NEW YORK — The Dow Jones industrial average climaxed its current slide today when it fell 12.44 points to 629.30, dropping to its lowest level since Nov. 19, 1962.

The new level of the blue chip indicator was recorded at 3 p.m. EDT when the market still had a half hour to go to the closing bell.

The last time the Dow closed lower was on Nov. 19, 1962, when it ended the session at 626.21 at the height of the Cuban missile crisis.

Persistent gloomy economic news has been responsible for the week-long slide in this widely watched indicator.

The Dow is well down from its 1974 high of 891.66 on March 13 and more than 400 points below its all-time high of 1,051.70 reached on Jan. 11, 1973.

The Dow has skidded more than 36 points in the first four sessions this week.

Ottawa and B.C. Clash Over Gas

Times-News Services

British Columbia and Ottawa appear to be heading for a confrontation over an anticipated shortage of natural gas this coming winter.

Federal Energy Minister Donald MacDonald Thursday told Attorney-General Alex Macdonald and B.C. Petroleum Corp. Chairman James Rhodes that any shortfall in production will have to be shared among consumers in the province and contract customers in Washington and Oregon.

No way, is the reaction from Rhodes.

The province will do what it can to find other ways of boosting needed supply to the U.S. — instead of sharing the shortage, he said.

Taking a B.C.-first stand, Rhodes added: "The position taken by the province and stated publicly Tuesday by Premier Barrett is that there will be no pro-rating."

Estimated shortfall in production amounts to about 30 per cent of the gas usually supplied to U.S. customers.

Fears that the U.S. would have to take the full brunt of the shortfall began to surface last weekend and both Washington state senators, Henry Jackson and Warren Magnuson wrote to U.S. State Secretary Henry Kissinger asking him to obtain Canadian assurances that this would not be so.

Washington, apparently has been given these assurances — but before consultation with Victoria by Ottawa and without the consent of the province.

Despite the totally at variance stance of the two levels of government, Attorney-General Macdonald said that he would be willing to meet federal officials further in an attempt to solve the problem before the cold crunch comes.

NEWS BRIEFS

Blast Kills 12

MADRID (AP) — A blast that rocked a Madrid restaurant near police headquarters today killed at least 12 persons and injured another 70, the Europa Press news agency reported, quoting police sources.

Fleet May Strike

LE HAVRE, France (Reuter) — The entire French merchant fleet is expected to go on strike next week to protest plans to scrap the liner France, marooned in the harbor entrance here by its 900-man crew.

Tax Changes Hinted

VANCOUVER (CP) — Finance Minister John Turner opened the door today for changes in federal policies on taxing mining and petroleum industries by saying he is prepared to talk with representatives of all provincial governments "to arrive at a better mutual understanding of each government's concerns and objectives."

Klansman Charged

CALGARY (CP) — The self-proclaimed imperial wizard of the Alberta branch of the Ku Klux Klan, Tearlach (Charlie) Dunsford Mac a'Phearsoin, 25, of Calgary has been charged with causing death by criminal negligence following the shooting death of a 24-year-old Mexican immigrant who died as a result of a single bullet wound to the chest.

Bus Depots Blocked

MONTREAL (CP) — Pickets set up by striking garage and maintenance workers blocked three municipal bus depots today, preventing about 250 buses from going into service.

TIMES WRITER HELPS BUYERS TO BEWARE

Rising prices — particularly in food — have made Victorians more cost conscious than ever. People want to be informed on how to save money — big money — by making the right choice in cars, insurance, moving, food and an endless list of items.

Starting today on Page 27 of The Times Family Section — to run each Friday — is Caveat Emptor, a consumer column by columnist Lynne Gordon.

For two years Gordon has conducted a consumer desk show on Toronto radio station CKEY, written on the topic for Canadian magazines and has hosted a television show. She is now writing a book for spring release.

"I get excited about my work," she says. "It is good for people to be well-informed . . . they stop feeling helpless about their own affairs."

Drug Addicts Sick—Chief

Drug addicts should be treated as sick people, not as criminals, Victoria Police Chief Jack Gregory said Thursday.

"It's so easy to catch the addict and the addict is not the criminal, even though he may be pushing the drug to supply his own habit. He is a sick man and I think he should be treated as a sick man," Gregory said during a taped interview for the television program Capital Comment.

"Get him into a medical institution but get the man at the top — the big money maker," said Gregory.

The recently-elected president of the Canadian Association of Chiefs of Police also said murders of police officers should be treated like all other murders.

The association does not believe police "should be segregated from the rest of humanity."

"There should be no capital and non-capital murders," he said. "It should be all murder or manslaughter."

Under existing law, police and prison guard murders are considered capital murder and carry a possible death sentence while other murders are considered non-capital.

Gregory, who has been outspoken in his criticism of the new federal Privacy Act, said the provincial government's efforts to strike out at big crime may run into difficulties with the act.

The Co-ordinated Law Enforcement Unit (CLEU) "will be just as restricted as ordinary policemen," he said, "and will eventually come across the same frustrations and then see the need for changes in the Privacy Act."

CHILE HIRES PR FIRM

WASHINGTON (WP) — The Chilean military junta, as part of a broad effort to spruce up its international image, has hired the J. Walter Thompson advertising agency.

Kevin Corrigan of Thompson's offices here said the contract was signed in Santiago last month for "counselling in development of communications programs, mostly in the United States and Europe."